TO CALL THE WORLD
From 8 a.m. to 8 p.m. (Saturdays, 9 p.m.), all departments may be reached by calling 4800
From 8 p.m. to 8 a.m. call the following:
Business Office 3288
Editorial Room 3246
Editorial Room 4723
Mailing Room 3283

Monroe Morning World

THE WEATHER
LOUISIANA: Fair Sunday; Monday partly cloudy, scattered thundershowers in southeast portion.
ARKANSAS: Generally fair Sunday and Monday.

VOL. 10.—No. 231 MONROE, LOUISIANA, SUNDAY, JULY 16, 1939 28 PAGES PRICE FIVE CENTS

FEDERAL PROBERS IN LOUISIANA CALL CONFERENCE

EUROPE ENJOYS CALM WEEK-END; ALL WATCHFUL

Britain Stages Greatest Activity In Preparing For Possible Upheaval

HITLER DEVOTES TIME TO CELEBRATING ART WEEK

German Mouthpiece Says America Chosen As Arms Workshop Of 'War Party'

(By Associated Press)

Comparative calm characterized the international scene yesterday, ushering in what on the surface promised to be one of the quietest week-ends the world has seen in recent months. Nevertheless, anxious eyes watched two trouble zones—the orient and Danzig.

All the world's big powers were making the most of the lull to prepare for any upheaval.

Britain was one of the busiest. Starting her first peace-time conscription in modern times, Britain mustered 34,000 youths into her new conscript army. They were the first of 200,000 to be called for six months' training.

Addition of these recruits was the latest British move in the past week to place manpower and resources on virtually a war-time footing for any eventuality.

Preparedness moves and a British-French display of strength during France's Bastille day celebration Friday were timed also to impress Rome and Berlin at a moment when Japan was struggling for domination of the far east and the Danzig problem remained unsettled.

Britain talked of more babies, taking a cue from its French allies, who have followed Adolf Hitler and Benito Mussolini in advocating increased birth rates to hold their places in the sun.

Hitler spent the week-end celebrating German art week at Munich. He speaks today, but is expected to devote his remarks to art and not international politics.

Top-flight Nazis gathered with Hitler at Munich indicated Germany was standing pat on the Polish question and intends to have Danzig become a part of the Fatherland "as soon as convenient." Nobody would predict when that would be.

The mouthpiece of the German foreign office declared President Roosevelt's special message and Secretary Hull's statement to congress on neutrality legislation showed the United States was chosen as "the arms workshop of a definite war party."

The publication, commenting on the president's efforts for revision of the arms embargo, asserted:

"The war party (obviously alluding to Britain and France) would build its own war industry on American soil with American workers and American raw material whereby the cash and carry clause would be easily circumvented."

Danzig itself was a picture of serenity. Boys and girls of the Hitler youth organization frolicked at sports events and picnics while Nazi leaders awaited the return of Albert Forster, local leader, from talks with Hitler. Danzigers believed Hitler instructed Forster to be patient.

In France, Premier Daladier took personal charge of inquiries into alleged German espionage operations. His first step was to warn the press of severe penalties for publication of unauthorized information.

The first newspapers to appear after the order published reports that French secret police inspectors had gone to London to confer with Scotland Yard and military intelligence officials who have cooperated closely in Daladier's investigation.

Evidences of British-Japanese bitterness were seen anew in many parts of China as the two powers started negotiations in Tokyo through which Japan hopes to compel British "co-

(Continued on Second Page)

DR. J. EDWIN SLICER DIES IN SHREVEPORT

SHREVEPORT, La., July 15.—(AP)—Dr. J. Edwin Slicer, 57, Shreveport physician, died of an apoplectic stroke here early today.

Dr. Slicer, born November 30, 1881, at St. Joseph, La., was educated there and later took his medical course at Tulane. He began the practice of medicine at St. Joseph, coming to Shreveport about 1911. In 1913 when the Youree hotel was opened he became resident physician, a position he held continuously until his death with the exception of the period when he was in the army medical service during the World war.

He was a member of the state charity hospital board for several years and at one time served as chairman. However, he resigned from the board a few years ago and had no official capacity with the hospital at the time of his death except as an honorary member of the staff.

Surviving is his widow, the former Miss Jeannette Hill.

19 Die, 9 Missing In Mine Blast

WIFE WEEPS NEAR MINE SHAFT

Mrs. Forest Dunbar (left) is shown as she stifled sobs near the mine shaft at Providence, Ky., while waiting for news of her husband who is among 30 men trapped by an explosion 185 feet beneath the surface. Mrs. John Fitts (right), whose husband is working in the rescue crew, is trying to console her.

MERCURY SHOWS 105.4 DEGREES

Temperature Shoots To New High For Summer As Residents Swelter

The mercury in the Monroe area shot to a new high for the summer yesterday, when the government thermometer at Selman airport located east of the city, chalked up a maximum of 105.4 degrees.

Strangely enough, it was hotter in the wide, open spaces of Selman field than it was in downtown Monroe. The United Gas company's thermometer at the city hall recorded a maximum of 104.5. Ordinarily the city hall mercury goes considerably higher than at the airport.

Friday's maximum at the airport was 103.2.

TEMPERATURES PASS 100-DEGREE MARK

(By Associated Press)

Temperatures above the 100-degree mark, highest in years in some localities, baked Louisiana and Mississippi yesterday.

An official maximum of 105.4 at Monroe was the highest reported in Louisiana. A cool breeze late in the day offered some relief to sweltering residents there.

Jackson, Miss., recorded an official 104, topping all marks since June 6, 1936.

Natchez reported its 103 degrees, "highest in years."

New Orleans saw the mercury soar to 99 by noon. It lingered at 98 during the afternoon, then slid down slowly.

Continued fair weather was forecast for Louisiana and Mississippi.

BAPTISTS STRIKE AT PERSECUTION

World Congress May Take Action On Religious Intolerance

ATLANTA, July 15.—(AP)—A Baptist affirmation that religious persecution is a "crime against God and man" was quoted today as an indication of the approach of the sixth Baptist world congress may take on the question of religious intolerance.

Dr. Louis D. Newton, Atlanta chairman of arrangements, forecast an attendance of 50,000 from 60 nations for the congress beginning next Saturday and said it would be the "largest and most significant" religious meeting of 1939.

As a characteristic exposition of Baptist principles, Dr. Newton cited the following statement of the late Dr. E. Y. Mullins of Louisville, Ky., officially adopted at the Baptist congress in Berlin in 1934.

"The government which persecutes men for religious beliefs commits a crime against God and man. * * *

"While we have no sympathy with atheism, or agnosticism or materialism, we stand for the freedom of the atheist, agnostic and materialist or irreligious convictions. * * *

"So also the Jew and the Catholic are entitled to protection in the exercise of their religious liberty."

An early arrival was Dr. C. J. Tinsley of Sydney, president of the Australian Baptist union.

"There need be no doubt," he observed, "what the church action will be on religious liberty—a subject now very vital in the hearts of so many nationals.

"It will be an outright affirmation of our unbroken record of insistence

(Continued on Tenth Page)

HOPE OF RESCUE VIRTUALLY GONE, INSPECTOR SAYS

Those Not Yet Found Believed Victims Of Carbon Monoxide Gas

KENTUCKY'S 2ND MAJOR DISASTER WITHIN 10 DAYS

Explosion Believed Touched Off By Some Kind Of Spark; Ten Escape

PROVIDENCE, Ky., July 15.—(AP)—John Daniels, Kentucky's chief mine inspector, expressed fear tonight that the death toll in a mine gas explosion would reach 28, as hope waned that nine of the men would be found alive. It previously was announced 19 miners were dead.

"With all that carbon monoxide gas down there," Daniels said, "it doesn't look like they have any chance."

The men were entombed last night 200 to 250 feet underground and approximately two miles back from the opening.

Daniels made the statement after conferring with 12 exhausted rescue workers who were brought to the surface late today at the Duvin Coal company's soft coal mine about a mile north of here. One of the squadmen was overcome before the party emerged, but soon was revived.

Another squad immediately was sent down to carry on the rescue efforts in the pit which was described as being filled with "bad air."

Earlier, F. V. Ruckman, president of the company, said that 19 miners had perished, but expressed belief the remaining nine might be saved. He said if they had "sealed in" behind an air-tight door, they might have enough "good" air to last "three or four days."

Fred Ferguson, director of the Indiana bureau of mines, assisting in rescue work, however, declared the nine had "only one chance in a thousand" of being found alive.

The disaster was the second to strike

(Continued on Second Page)

MRS. JAS. EVANS IS FATALLY SHOT

Coroner's Jury Returns Verdict Death Caused By Self-Inflicted Wound

Death apparently occurred instantly for Mrs. Hattie May Evans, 29, wife of James A. Evans, living on the Nutland road, late Saturday when a charge from a .410 shotgun entered the left side of her chest. A coroner's jury reported the wound was self-inflicted, Dr. Irving J. Wolff, parish coroner said. No reason for the act was given.

Mrs. Evans' body was found by her husband and an aunt about 6 o'clock. Its condition indicated that Mrs. Evans had been dead only a short time.

Funeral services will be held at 2:30 o'clock this afternoon at the Dixie Funeral chapel.

Mrs. Evans is survived by her husband; mother, Mrs. W. M. White of West Monroe; four sisters, Mrs. Buelah Pickford and Miss Willie May White of Shreveport, Mrs. Viola Donovan of Monroe and Miss Minnie Belle White of West Monroe; and four brothers, Dalas, Willis, Lewis and Clarence White of Monroe.

Pallbearers will be W. M. McDowell, F. M. McHenry, Groves Brown, O. S. Hill, A. P. Kitchen and J. W. Huitt.

Members of the coroner's jury were Groves Brown, Leon Fife, W. M. McDowell, W. H. Jones and J. W. McGuire.

WIND STORM HITS IN CALHOUN AREA

Wind of almost hurricane force and lasting 40 minutes struck Calhoun and vicinity early Saturday night, Sidney Stewart, head of the Louisiana Experiment station at that place, reported. Only minor damage was caused, he said.

Other reports were that several trees had blown down across the highway about two miles west of Calhoun. No reports of injuries were received.

Mr. Stewart said the wind was not in the form of a tornado, as it blew straight instead of twisting. More than an inch of rain, which was badly needed, fell at Calhoun.

Strong gusts of wind also blew in Monroe, accompanied by an electrical storm, which plunged the city into darkness for a brief time.

WPA WORK HALTS IN MINNEAPOLIS AFTER RIOTING

Group In Congress Abandons Efforts To Change New Relief Law

ONE MAN KILLED AND 17 OTHERS HURT OR GASSED

Senator Murray Says Strikes 'Embarrassing' To Amendment Proponents

(By Associated Press)

Fatal rioting at Minneapolis in the WPA strike was followed yesterday by an administration order closing all projects in that city and the abandonment of efforts by a group in congress to amend the new relief law.

Regional WPA officials said that with the approval of Colonel F. C. Harrington, national WPA commissioner, they were closing all work projects in Minneapolis for the time being. They added that the work quotas might be given to other parts of Minnesota.

The announcement came twelve hours after rioting near a sewing project had resulted in the death of one man and the injury or gassing of 17 others.

Meanwhile, Senator Murray, Democrat, Montana, author of an amendment which would restore the prevailing wage scale to relief projects and terminate the new 130-hour work month requirement, said the sena-

(Continued on Page Two)

CONGRESS EAGER TO END SESSION

Administration's New Lending Program May Be Shelved Until Winter

WASHINGTON, July 15.—(AP)—Congress was adjournment-bent today, many members convinced that neutrality legislation is dead for the session and that the administration's new lending program might be shelved until next winter.

"About two weeks more, I would say," was the way one veteran of the senate who knows all its ins and outs, moods and impulses, put the situation.

However, he was ready to agree that his forecast depended largely upon what the administration decides to do. If it should conclude to fight it out on neutrality, for instance, congress, in his opinion, might as well make up its mind that it will be here until "Thanksgiving or maybe even Christmas." But he, together with many of his colleagues, was decidedly of the opinion that no such decision would be forthcoming. The general feeling was that the administration, having made its position plain, for the record, by the combined messages of President Roosevelt and Secretary Hull on yesterday, would let the situation rest at that.

Hull repeated arguments he has made for repeal of the present neutrality law's mandatory embargo on arms shipments to belligerents, and the president endorsed the secretary of state's views, adding in a message of his own that "in the light of world conditions" it was "highly advisable" to act at this session.

It was apparent, however, that the situation in congress was unchanged and even some advocates of the ad-

(Continued on Second Page)

COOPER SAYS SALES TAX MUST BE PAID

BATON ROUGE, La., July 15.—(AP)—Collector of Revenue W. A. Cooper warned today that the sales tax is still in effect in Louisiana and that those who do not pay it when it is due will be forced to pay penalties.

Talk of repealing the tax in its entirety has been heard from many sections of the state since Governor Earl K. Long took the oath of office on June 26. Governor Long himself has stated that he is considering a plan for substituting the bracket system of collection for the tokens now in use and expressed the opinion that the major portion of the opposition to the tax was the use of tokens.

"The number of reports received by June 30 was off 1,500 from the previous month," Cooper said. "So far as I know there is no plan for repealing the sales tax. So long as the tax is in effect I will exert every effort to collect it and those who do not pay it when due are making themselves subject to the penalties which are imposed on delinquent returns."

'I Was Fired Because I Would Not Lie For Higher-Ups'---Monget

Man Discharged By Crutcher Says Only Offense Was Telling Truth

BATON ROUGE, La., July 15.—(AP)—Mark L. Monget, discharged today as WPA construction superintendent at Louisiana State university, made public the following statement:

"I was fired not for any wrongdoing of my own, for I have done no wrong, but I was fired because I refused to lie to cover up for some of the higher-ups. I was discharged immediately after it became known that I had given a full and complete statement of everything I knew to federal investigators.

"My summary dismissal is intended as a warning to other employes and possible witnesses before the federal

(Continued on Tenth Page)

3 KILLED, 5 HURT IN PLANE CRASH

Coast Guard Craft, Rescuing Sick Sailor, Falls In Attempting Take-Off

NEW YORK, July 15.—(AP)—A coast guard hydroplane which flew 150 miles out to sea today and picked up a sick sailor from a scientific vessel, crashed in taking off again, killing three men and injuring five others.

The plane sank before the three bodies could be recovered; the five other men were rescued by the ship, the ketch Atlantis from the Oceanographic institute at Woods Hole, Mass.

Medical aid for the survivors, the extent of whose injuries was not learned immediately, was rushed tonight on the coast guard cutter Campbell, after the cutter Pontchartrain, with no medical facilities, had stood by the Atlantis several hours.

The sick man, for whom the hydroplane left New York this morning, was Temple Priest, 36, former Boston real estate man, who had gone to sea for his health and had been stricken with pneumonia.

He was killed when the plane crashed, along with Lieutenant William Lee Clemmer, skipper of the plane, and John Radan, Jr., aviation pilot of Bessemer, Pa.

When the plane crashed, the Atlantis made futile attempts to place a line on the plane and then rescued Russell D. Hayes, a yeoman of Patchogue, N. Y.; Frank L. Evers, radio man of Brooklyn; Carl Simon, mechanic of Williamsville, N. Y.; Charles R. Whelan, mechanic of Brooklyn, and Walter B. Salter, also a Brooklyn mechanic. Hayes and Evers were reported as suffering fractures of the spine.

Two coast guard planes which arrived later were warned by Captain Frederick McMurray of the Atlantis not to land.

Priest, a native of Watertown, Mass., shipped on the Atlantis as a seaman to recuperate from ill health. It was his first trip to sea. He was employed by an aviation company in Falmouth, Mass., and is survived by his widow and a son, Benjamin, 5.

JAPAN COURTING FAVOR OF U. S.

Continually Pictures England As Villain And America Condoning Friend

TOKYO—(Correspondence of the Associated Press)—Some of Japan's leading public men are searching assiduously for means of mending the tatters in Japan's relations with the United States; business leaders, especially, are eager to patch things up with America.

This movement has considerable public support. The Japanese people have given ample evidence of their wish to retain the United States' friendship and their hopes are encouraged by official policy of withholding much information of American-Japanese friction.

All this fits in well with government policy. If there is one bogey Japanese leaders fear more than others it is the possibility of concerted policy and action in the Far East by the two great Anglo-Saxon nations to oppose Japan's ambitions to dominate east Asia. Ever since the invasion of China began two years ago, there has been a studied effort to differentiate between the treatment of Britain and America in China and to cultivate in the minds of the people a distinction between the two English-speaking nations. Japanese diplomacy seeks to keep the two apart.

Britain is consistently pictured as the chief villain of the piece; America as the understanding and condoning friend.

There are many evidences of the anxiety of the Japanese people to believe this. Some leaders would have Japan even turn her back on her totalitarian pals—Germany and Italy—and cast her lot entirely with—not the so-called European democracies—but the United States. When an American cruiser last spring brought home the body of Hiroshi Saito, former ambassador who died in Washington, it was the occasion of a great outpouring of popular sentiment of gratitude to and friendship for the United States. Japanese were anxious to believe it meant all was forgiven—the sinking of the Panay and the closing of China's Open Door to America trade.

When the American ambassador, Joseph Clark Grew, left Japan in May for a trip home, Japanese newspapers and magazines were fulsome in praise of his work and expression of wishes for his return.

Shortly thereafter Ryutaro Hagai, ex-minister of communications, was commissioned to write an "open letter" to President Roosevelt, outlining Japan's aims and objectives and entire position in the Orient today.

In private talks, important Japanese go much further when they discuss the growing movement for a rapprochement with the United States.

This does not embrace all sections of the government and the nation. Japan, despite her appearance of intenso solidarity, is a complex of groups with sharply opposite beliefs, ideas and principles.

Under pressure of the Chinese war, the right-wing elements are in the saddle today. But the influence of the others cannot be discounted, and it is in these groups that the belief

(Continued on Second Page)

EVIDENCE TAKEN DURING INQUIRY WILL BE POOLED

Assistant Attorney General O. John Rogge Will Be In Charge

LECHE ORDERED BY PARISH GRAND JURORS TO APPEAR

Lorio Resigns As Medical Society Head, Suspended From L. S. U. Post

BATON ROUGE, La., July 15.—(AP)—Scores of federal investigators combing the state for evidences of law violation were called to New Orleans tonight for a day-long conference tomorrow with Assistant Attorney General O. John Rogge, of Washington, where evidence will be pooled preliminary to grand jury action expected Monday.

Rogge, who has charge of the criminal division of the department of justice, was due here late tonight from Chicago to head the widespread federal probe into which treasury, justice, postal, congressional, interior, WPA and PWA agents already have been drawn following startling disclosures of irregularities thus far centered around Louisiana State university.

United States District Attorney Rene A. Viosca tonight said these agents and officials would spend all day tomorrow going over all evidence gathered by all agencies and that presented to the grand jury by scores of witnesses as a preliminary step to expected indictments. Viosca refused even to guess when the first federal indictments would be returned, though indications have been they were expected momentarily.

Meanwhile having thoroughly dispelled belief of some who feared it would be a "whitewash" body, the East Baton Rouge parish grand jury today sent for former Governor Richard W. Leche to appear Monday and tell what he knows of irregularities at Louisiana State university preceding resignation of James Monroe Smith as president three weeks ago, and the circumstances of his resignation.

Armed with a grant of $5,000 to extend its activities, District Attorney Dewey Sanchez said the jury's investigation would "be continued and broadened." The money was provided by the parish police jury today at the grand jury's request.

Dr. Clarence A. Lorio, close friend, lieutenant and consultant physician to Huey P. Long on his deathbed, resigned his presidency of the Louisiana State Medical society today following his indictment last night by the grand jury, together with E. N. Jackson, business manager of the university. Both men were immediately suspended from their university connections by Dr. Paul M. Hebert, acting president. Lorio was university physician and member of its board of supervisors.

The men were charged with embezzlement of university property and having in their possession embezzled and stolen university material. Both indictments also linked the men with George Caldwell, former superintendent of construction at the university, whom Leche employed to build tenant houses, a barn and other improvements at his estate at Covington, La., where he now is resting.

Leche subsequently said he paid Caldwell by checks which he could produce "if there is anything wrong." Caldwell also has been arrested by federal authorities on charges of having diverted WPA resources at L. S. U. to private use. He was released

(Continued on Tenth Page)

VIEWS ON BUSINESS IN CAPITAL VARY

BATON ROUGE, La., July 15.—(AP)—Business men gave varying opinions today on trade conditions here since the Louisiana State university scandal broke three weeks ago.

"I don't believe it has affected our business at all," said the manager of the state capital's largest department store. "We're getting ready now for our fall buying and we expect to buy more than ever."

"Jittery and unsettled" was the description of conditions given by Henry Cohn, manager of a principal men's clothing shop.

Roy Heidelberg, manager of the capital's largest hotel, bearing his name, estimated business at his hostelry, gathering place for politicians, has been at a 12½ per cent increase during the past three weeks.

J. E. Dame, manager of a branch here of a national department store chain, said: "Business varies considerably in the summer months; however, business has dropped off some in the past three weeks."

Dame said orders totaling $1,404 were cancelled at his place following Governor Earl K. Long's edict that in cases where both man and wife were employed by the state at salaries exceeding $100 one would be discharged from state employ.

A grocer said his business had remained practically the same.

Second Dollar Day Of Year Scheduled For Wednesday

With Monroe's leading merchants participating, the second citywide cooperative Dollar day of 1939 will be held Wednesday. Advertisements calling attention of the public to bargains being offered by the various stores taking part in the event will appear in Tuesday afternoon's News-Star and Wednesday morning's World.

Like the first Dollar day of the year, which took place March 1, the one Wednesday is being sponsored by the retail merchants' division of the Chamber of Commerce of Monroe and West Monroe. The first event was unanimously termed a thorough success by the establishments that participated in it.

Cooperating merchants can be identified by the large red Dollar day placards displayed in their show-windows. Further attention will be called to the event by banners strung across DeSiard street in the business section.

The Dollar day Wednesday will feature summer merchandise, things that the residents of the Monroe trade area will find useful and desirable during the remainder of the warm season. The participating merchants have been preparing for the event for several weeks and they assure the buying public of outstanding bargains. They plan to make Wednesday's Dollar day even more attractive than that of March 1.

All advertisements in connection with the Dollar day will appear simultaneously in The News-Star and The World and the public is urged to read the announcements of the stores carefully to facilitate shopping.

H. R. Saenger, chairman of the retail merchants' division of the Chamber of Commerce, stressed the fact that the coming Dollar day is not an event merely for Monroe residents, but for West Monroe people and everybody living in the local trade area. "Everyone living in this vicinity should make an effort to come to Monroe on Dollar day and take advantage of the reduced prices prevailing on that day," he said.

Commerce Body Calls For Thorough Probe Of Graft

The senior and junior boards of the Chamber of Commerce of Monroe and West Monroe, in a joint session held Friday, by resolution congratulated President Roosevelt, Governor Earl Long, Attorney General Murphy and all inquisitorial bodies of the federal and state government in their announced intention to ferret out corruption which is charged to high state officials and to the diverting of public money to private use.

A similar resolution had been previously passed by the Association of Commerce in New Orleans and by the Chamber of Commerce in Shreveport.

The resolution, which was passed unanimously, reads as follows:

"Be it resolved by the Chamber of Commerce of Monroe and West Monroe:

"1. This association extends its heartiest congratulations to President Roosevelt, Governor Earl K. Long, Attorney General Murphy, the department of justice, the treasury department, the federal grand jury and the East Baton Rouge parish grand jury for the investigations now being made which have brought to light corruption by certain high officials in the state of Louisiana who have been diverting public money to their private use.

"2. The scandal resulting from the revelations of this investigation to date has spread throughout the nation to such an extent that the confidence of business men of the country has been shaken in anything pertaining to Louisiana, and the honest business men and citizens of Louisiana have been placed in an intolerable position. The only way to restore confidence essential to the welfare of the business interests of this state is to bring to light every instance of graft, corruption and irregular practices in public office and bring to justice every person responsible therefor.

"3. Every instance of dishonesty in public office should be revealed and prosecuted, so that confidence of the people of Louisiana in their government may be restored. A full and

(Continued on Second Page)

STREET SALES

CONGRESS EAGER TO END SESSION

(Continued from First Page)

ministration program conceded there was no chance for action at this session.

Speculation continued, however, that after adjournment the president in his belief that the neutrality question should be settled before a war breaks out abroad, might call congress back into special session. He, himself, said yesterday, however, that he had given no consideration to that possibility.

The neutrality bill is locked up in the foreign relations committee, which voted on Tuesday, 12 to 11 to postpone consideration until the next session. It was explained that could mean a special session or the regular session beginning in January.

The position of the lending bill, proposing loans of $2,600,000,000 on projects designated as "self-liquidating" remains to be clarified. Republicans and Democratic opponents in the house claim sufficient strength to stop it in the banking and currency committee or at least by hearings and prolonged discussion to keep it from emerging from the committee for two months or more.

HOPE OF RESCUE VIRTUALLY GONE

(Continued from First Page)

Kentucky within ten days. At least 70 persons drowned in "flash" floods in the eastern Kentucky mountains last week. Search is continuing there for approximately 10 missing persons.

Ruckman said the cause of the blast was undetermined but other mine people expressed belief it was touched off by some kind of a spark.

Ten others of the 38 miners working in the mine, the third largest in western Kentucky, at the time of the mishap were rescued. They suffered from "bad air" but none was hurt seriously.

The nineteen dead were found at or near the scene of the explosion about 12,000 feet from the shift entrance and approximately 250 feet underground.

DARKENING THE EUROPEAN SKY

As European nations jabbed at one another with exhibitions of airplanes, Nazi Germany displayed her latest bombers, the Dornier DO-23's, shown above in flight. Twin-engined and of all-metal construction, the Dorniers can do better than 330 miles an hour and can carry up to 7,000 pounds.

EUROPE ENJOYS CALM WEEK-END

(Continued from First Page)

operation" in her program for a "new order in east Asia."

While the Tokyo conference was under way anti-British mass meetings and demonstrations were staged in Nanking, Peiping and Kaifeng. Tension continued at Tientsin, where the British concession is under Japanese blockade, and at Tsingtao, scene of recent violent anti-British outbursts.

At Tientsin the American Chamber of Commerce appealed to Secretary of State Hull for government help in opposing trade restrictions which the Japanese-sponsored Peiping provisional government has ordered into effect Monday.

WANTS GOOD START

OKLAHOMA CITY, Okla.—(AP)—A prospective bridegroom in California who plans to marry an Oklahoma City girl wrote to an Oklahoma City clothing store, "What do men wear at their wedding in Oklahoma?" he asked. "I want to be dressed properly."

Outmoded theories on birds: That swallows hibernate in mud; small birds travel on big birds' backs; birds migrate to the moon.

COMMERCE BODY ASKS FOR PROBE

(Continued from First Page)

impartial probe of all divisions of our state government and prompt prosecution of all official irregularities is the only way there can be restored to the state of Louisiana, and its citizens, the respect and confidence of the nation, to which this state and its citizens are entitled.

"4. It is the considered opinion of this association that the state and federal government should vigorously and intensively pursue and expand its present investigation, to the end that every violation of law, whether in the executive, legislative or judicial branches of the state government, be brought to light, and that the officials responsible for violations be speedily and vigorously prosecuted.

"5. To give any practical meaning to the guarantee of a democratic form of government as contained in the constitution of the United States, this association believes that a full investigation and disclosure of method of collection and disbursement of all funds used to perpetuate elective public officials in office, should be made."

Reports were received from chairmen of the following committees: Highways, Tom Hicks, chairman; agricultural committee, Bob Harmon, chairman; city beautification, Tom Frazer, chairman; airport committee, Berny Oakland, chairman; retail merchants' division, H. R. Saenger, chairman; junior college, Sig Masur, chairman; and publicity committee, Sam Orchard, chairman.

Discussion was held of the house bill in congress introduced by Representative Newt V. Mills for the purchase of the Vicksburg bridge over the Mississippi river by the highway departments of Mississippi and Louisiana and the federal government, making it toll free.

At the conclusion of the debate the assemblage unanimously endorsed the measure which has already passed the house and will urge that members of the senate likewise give approval. The plan is to have each state concerned put up 25 per cent of the cost and the federal government the remaining 50 per cent so that the span can be rendered toll free. This will enable more traffic to come to Monroe over highway 80, it is believed. Making of this a toll free bridge will relieve the payment of an unusually heavy toll and will place highway 80 so that it can compete for traffic with highways at Greenville, Miss. and Natchez, where bridges that will be toll free are now being constructed by the federal government.

The report of the highway committee dealt with negotiations with Governor Leche for the hardsurfacing of the highway leading out of St. Joseph to Monroe. It was decided to continue to urge this improvement upon Mr. Leche's successor, Governor Earl Long.

The agricultural committee reported concerning the purchase of baby beeves to finance members of the 4-H club boys and girls who desire to make a start in livestock raising. The plan is to have business men raise the money which the beeves will cost, this sum to be paid back when the stock is sold for the market next year.

In city beautification, Secretary Holland stated that the plan is to tie in with the Monroe Garden club and jointly to work out a definite community project that will mean the beautification of streets, lawns and highways in this vicinity. Several public meetings at which well known speakers will give talks on the subject are planned for this fall, Secretary Holland said.

Berny Oakland related the present status of the Selman airport project. The field today is too small for landing of larger planes and more land is required. Negotiations have been held with owners of nearby lands but as yet the price has been regarded as prohibitive. It was decided to continue negotiations until positive action results.

Mr. Saenger reported for the retail merchants' division. He said that there were last year three good will tours made. This year one has been held with success. A dollar day will be conducted on July 19 and a total of three are planned this year. He specially emphasized the value of a consumers' survey that is now being made in which 900 women, 200 in the Twin Cities and 700 in 13 cities in northeast Louisiana outside of Ouachita parish, have been asked to express their opinion of the Twin City stores as trading centers. They are asked to register what they like and dislike about them and to suggest how conditions can be improved if deemed best. He said this survey will be exceedingly valuable and will furnish a cross-section of what the other fellow may think about us.

Mr. Masur told of the assurance of three buses to carry students to and from the Northeast Junior college this fall, and that a fourth will be secured if business warrants. The matter of a trade school for Monroe also was discussed and it was explained that this will require action by the next session of the state legislature.

Mr. Orchard explained that it is desired to purchase a multigraph machine that will be able to reproduce photographs and which will be used exclusively for the issuing of the Chamber of Commerce bulletins. The cost will be $345 but will be such as to give the membership of the Chamber a close-up view of what is being accomplished by various projects. After discussion, the members voted to purchase the machine.

WPA JOB JUGGLING

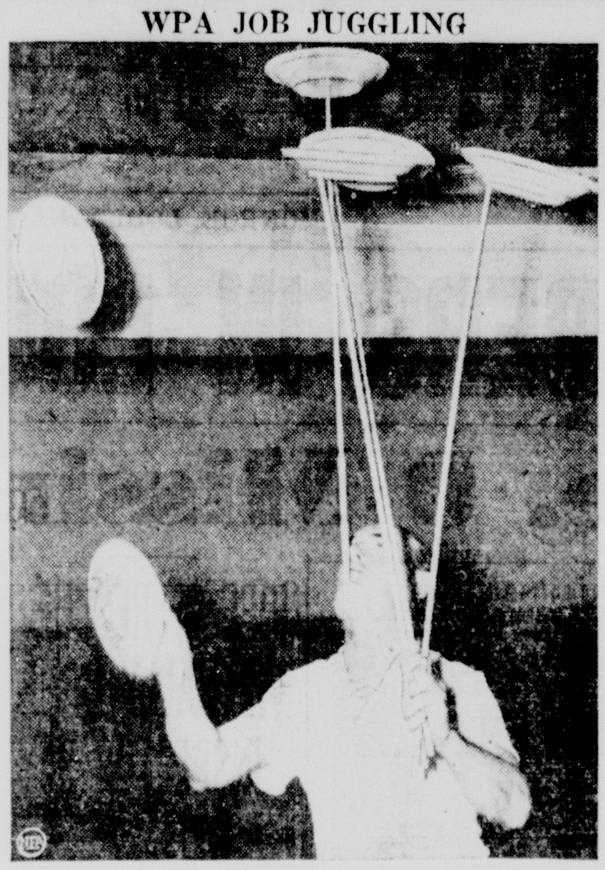

Congress juggled WPA federal theater project, dropped it by ordering idea abandoned. While thousands strike on WPA jobs as result of new wage scale, Edward Nello, one of 1,000 who reported to theater project at Los Angeles, still juggles his plates, holds hope in balance. While local officials awaited definite orders to kill project, Nello, former vaudeville star, killed time, and kept in practice.

Jena

Mrs. Estelle Holton of Amite, Mrs. W. I. Singleton and daughter Marjorie Ann of Kentwood, Mrs. E. N. Johnson of Monroe and John Stegan of Baton Rouge were guests of Mr. and Mrs. J. B. Holton.

Mrs. Joe Davis, Clarence Davis and Misses Marjorie and Pauline Davis left for Alabama, where they will visit relatives.

D. B. Pendola, Jr., of Columbia is visiting in the home of his grandparents, Mr. and Mrs. Joe Medica.

The Women's Bible class of the Methodist church had its regular monthly meeting in the home of Mrs. Hattie Coleman. Mrs. T. J. Kendrick gave the Bible reading from the twenty-fifth chapter of Matthew and an interesting devotional on Christ's interest in our everyday life.

Refreshments were served the following members: Mesdames Moses Walker, J. H. Bradford, A. D. Flowers, B. L. Thompson, Annie Drewett, B. D. Watson, W. D. Boddie, Willie Warner, Rosa Wade, Josephine Burdick, Emma Baker, Hattie Coleman and T. J. Kendrick.

Mrs. G. W. Tice has as her guest her daughter, Mrs. Zola Price of Corpus Christi, Tex.

Charles Penick and daughter, Jo Trent, accompanied a party of friends from Alexandria, including Miss Evelyn Gill, to South Boston, Va., en route to the New York world's fair. They will visit relatives about three weeks before returning home.

Mrs. L. W. Holmes, Mrs. P. C. Girlinghouse, Misses Geraldine Girlinghouse, Walterine Brewton, Cynthia Weaver, Patsy Holmes, Mary Jo McMillin, Mrs. P. S. Gaharan, Mrs. Bob Owens, Mrs. L. M. Kinner, Mrs. M. Stevens, Miss Dorothy Girlinghouse, Miss Louise Gaharan, Mr. M. J. Eskew, Mrs. B. M. Garret and Miss Cleo Greer attended an all-day meeting of the young people's association in Tullos.

T. A. Briethaupt of the United States navy commission, left for Galveston, Tex., after spending a week with relatives. He will go from Galveston to New York.

Mr. and Mrs. G. E. Tyner, accompanied by Miss Ora Mae Sprullock and G. E. Tyner, Sr., of West Monroe spent a week-end in the home of Mrs. Tyner's parents, Mr. and Mrs. H. W. Holmes.

Mr. and Mrs. Denver Jones, Mrs. C. I. Humphries and Mrs. M. J. Eskew attended a meeting of the Eastern Star in Harrisonburg.

R. A. Phillips, Jr., of Kelly is the guest of Dr. and Mrs. R. B. Taylor and other relatives.

JAPAN COURTING FAVOR OF U. S.

(Continued from First Page)

in necessary closer relations with the United States is burning at white heat.

An analysis of this belief shows these major reasons:

1. A genuine admiration of American methods and policies, not only in diplomacy but in business and a conviction that the average American is fair and open-minded.

2. The belief that, commercially, Japan and the United States are perfect complements for each other.

3. The similarity, as the Japanese see it, between the position of Japan and United States in respect to the rest of the world.

HORNED HITCH-HIKER

ESTES PARK, Colo.—(AP)—Mrs. Frank Chlanda picked up an unexpected passenger while driving through a canon near here. A 450-pound buck deer leaped from an embankment to the rear of her car. Forest rangers said the deer apparently had been blinded by the lights of the car and leaped wildly. He was killed.

ELECTRICAL STORM STRIKES SHREVEPORT

SHREVEPORT, La., July 15.—(AP)—A wind and electrical storm which swept westward across north Louisiana early tonight after a day of over 100-degree temperatures left damaged wires and uprooted trees in its wake. No serious damage was reported. The wind and scattered rain dropped temperatures into the 80s.

The Shreveport municipal airport, where a 30-mile wind was recorded, was in darkness for 45 minutes. Radio and beam facilities were cut off by the storm shortly after an eastbound transport plane left the field.

Three heat prostration cases were reported here.

Damage to trees and wires was reported at Ruston, Arcadia and Coushatta. At Arcadia the wind whipped the canvas top from a skating rink, but no one was hurt. At Ruston the temperature dropped from 103 to 68 in a few hours.

The Antarctic comprises half of the earth's unexplored territory. Other great areas are in the Arctic regions, many islands of northern Canada, and large areas in the Canadian mainland, northern Siberia, Tibet, Arabia, the high mountains of the Himalayan chain, Africa, Australia, and South America.

EYE GLASSES
FOR BETTER VISION
Terms Can Be Conveniently Arranged
COTE OPTICAL COMPANY
DR. C. C. FRYANT, Optometrist
Capitol Theater Building 129 DeSiard Street

Dr. BERT WILLIAMS DENTIST
PLATES, BRIDGES, CROWNS
Thirty Years of Dependable Dentistry
No matter how little you pay for your Dental Plates at Dr. Williams', an individual study of your case is always made. No limit to the care used in fitting difficult cases.
If you are not in a position to pay cash, easy terms may be arranged. One-day service for out-of-town patients in most cases. Mail broken plates in for repair.
Courteous Consultations No Obligation Telephone For prices
Dr. B.G. WILLIAMS
335½ De Siard Street
Plates Repaired Fast Service Old Plates Made Tight
ACROSS THE STREET FROM STERN BROS. & CO.

YOUR EYES WORK EVEN WHEN YOU RELAX

GLASSES ON CREDIT
50c DOWN, 50c WEEK
There's no rest for your eyes. Even when you relax your eyes are continually at work so it is important that they be correctly fitted with glasses to give them the utmost comfort. Glasses fitted by our highly qualified, registered optometrist will help make your vacation even more enjoyable. Visit our optical department.
DR. H. C. HUGHES, Optometrist
Peacock's CREDIT JEWELERS
200 DeSiard Monroe

Talking About They're All
SILVERSTEIN'S
SPECIAL Lay-a-way ---CHARGE PLAN
TO BUY YOUR NEW FALL OUTFITS
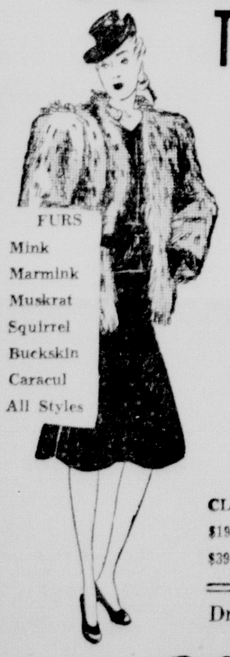
LAY-AWAY NOW--- CHARGE LATER
HERE IS HOW IT WORKS:
Come in and select your new fall outfit from our gorgeous collection now arriving daily. If you don't have a charge account, don't let this keep you away . . . Make your selection, put it aside with a small down payment (if you prefer) and arrange for your charge account at a later date. Then when your arrangements are made, pay for your fall apparel on our easy 30-, 60- or 90-day pay plan . . . You'll find this is the best and easiest way to be among Monroe's best dressed.
All nationally advertised lines as Classy Jean, Jean Durrell, Betty Rose, Mildred Frocks,
FURS: Mink, Marmink, Muskrat, Squirrel, Buckskin, Caracul, All Styles

CLOTH COATS $19.85 $29.50 $39.50 $49.50
FUR COATS $49.50 $59.50 $79.50 $125.00 $198.00
Costume Suits $19.85 $49.50 $29.50 $69.50 $39.50 $89.50
Dresses $14.95, $19.85, $29.50, $39.50
Completely Air-Conditioned
Silverstein's
338 DeSiard Street

Prospective Builders
attention!
H. R. HAYES LUMBER COMPANY
Announces to the Public
THE TWIN CITIES "EXHIBITION HOME"
307 Mitchell Lane, West Monroe
Now Under Construction
The public is urged to visit this home at any time—during course of construction and see the last word in popular priced modern construction. H. R. Hayes Lumber Co. is furnishing all materials on this home and any information concerning it will be given gladly—when completed—this home will cost the owners only $25.90 monthly—Open for inspection daily and Sunday until completed.
Watch The Morning World Every Sunday For Further News Concerning The Progress Of This "Exhibition Home"
H. R. HAYES LUMBER CO.
WEST MONROE, LA.

SOLONS NEUTRAL IN MISSISSIPPI

Senators Likely To Take Part In Election But Representatives Won't

By Ernest B. Vaccaro

WASHINGTON, July 15.—(AP)—Whatever position the state's two United States senators may take in the coming Mississippi Democratic primaries, her representatives in the lower house apparently intend to continue a hands-off attitude.

Senator Pat Harrison is known to be interested in more than one candidate for governor in the first primary, August 8, and although he is not on record in this campaign, he is expected to plunge pell mell into the campaign preceding the run-off voting three weeks later.

As to where his support will go depends on the results of the first primary.

On the other hand, Senator Theo G. Bilbo, "strong as horse radish" for Paul Johnson for governor, said he would "sniff the battle from afar," at least during the first primary "unless my enemies drive me into the fight."

"If they let me alone," he said, "I won't make any speeches. But, my enemies can make me get into the fight."

Harrison already has said he would return to Mississippi to vote August 8 and that he would remain in the state until after the run-off primary, whether congress had adjourned by then or not.

Like the senators, all the congressmen will return home to vote, since there is no provision for casting absentee ballots in Mississippi.

"I reckon I've got my hands full up here," said Representative Wall Doxey, "and haven't had time to keep up with all the politics going on now. All I know is what I see in the papers. Of course, I'm going home to vote."

And that about expressed the viewpoint of John Rankin, who said he was concerned just now with the distress caused by recent floods in his district and the TVA battle.

"The people of Mississippi are thoroughly capable of selecting their own officials without any suggestion from me," Rankin added.

Representative Will Whittington also made it clear he was not openly advocating anybody's election.

"I'm planning to return to Mississippi to vote in the primary," was all he would say.

And Representative A. L. Ford thought "the people have been nice enough to me, without my asking them to vote for somebody else—I'm going home to vote, just like every citizen should.

Representative Will Colmer proved to have positive convictions on the subject. He said he would follow his "usual" course of staying out of other people's campaigns. He, too, will go home to vote, "since that is the duty of every citizen."

But, try to get him to say how he'll vote!

Ross Collins, too, declined to get into a discussion of the elections down home.

"I'm going home to vote, too," he said, "but I've adopted a strict hands-off policy."

Representative Rankin turned his thoughts to the new United States supreme court this week.

"In front of the building," he said, "they made no provision to take care of the water. The water that falls in front of the supreme court building runs 79 yards before it reaches the street, after flowing across the sidewalk, and everybody who walks along that sidewalk in front of the building has to wade that water day in and day out because of lack of provision to take care of it."

He also charged the supreme court room was "too small to accommodate the public," and that the acoustics were "miserable."

And, he added, slyly:

"I understand that a majority of the members who are now on the bench, and who were serving at the time they moved into this building, voted against doing so. I am told that on the proposition of moving into this building the court did so by a divided vote of 5 to 4."

He said he thought it was a mistake to move the supreme court out of the capitol building.

REAL ESTATE TRANSFERS

Real estate transfers recorded yesterday at the office of the clerk of court of Ouachita parish were:

H. M. Jones sold to Rodney J. Hobbs post No. 1809, Veterans of Foreign Wars, lot 5 of square 7 of Hart's addition to Monroe for $825.

Robert Layton et al sold to Mick Lively a certain 20 acres situated in section 1, township 17 north, and section 36, township 18 north, all in range 4 east, less half the mineral rights, for $950.

W. S. Terry, Jr., sold to William L. Jones, Jr., lot 10 of block 44 of Cole addition to Monroe for $600.

Flush Poisons From Kidneys and Stop Getting Up Nights

Be Healthier, Happier—Live Longer

When you can get for 35 cents a safe, efficient and harmless stimulant and diuretic that should flush from your kidneys the waste matter, poisons and acid that are now doing you harm, why continue to break your restful sleep by getting up thru the night?

Don't be an EASY MARK and accept a substitute—Ask for Gold Medal Haarlem Oil Capsules—right from Haarlem in Holland. GET GOLD MEDAL — the original — the genuine. Look for the Gold Medal on the box—35 cents.

Other symptoms of weak kidneys and irritated bladder may be backache, puffy eyes, shifting pains, burning or scanty passage.

(Adv.)

WEDNESDAY JULY 19th

Monroe Stores Are Co-operating with the Retail Merchants Division of the Chamber of Commerce

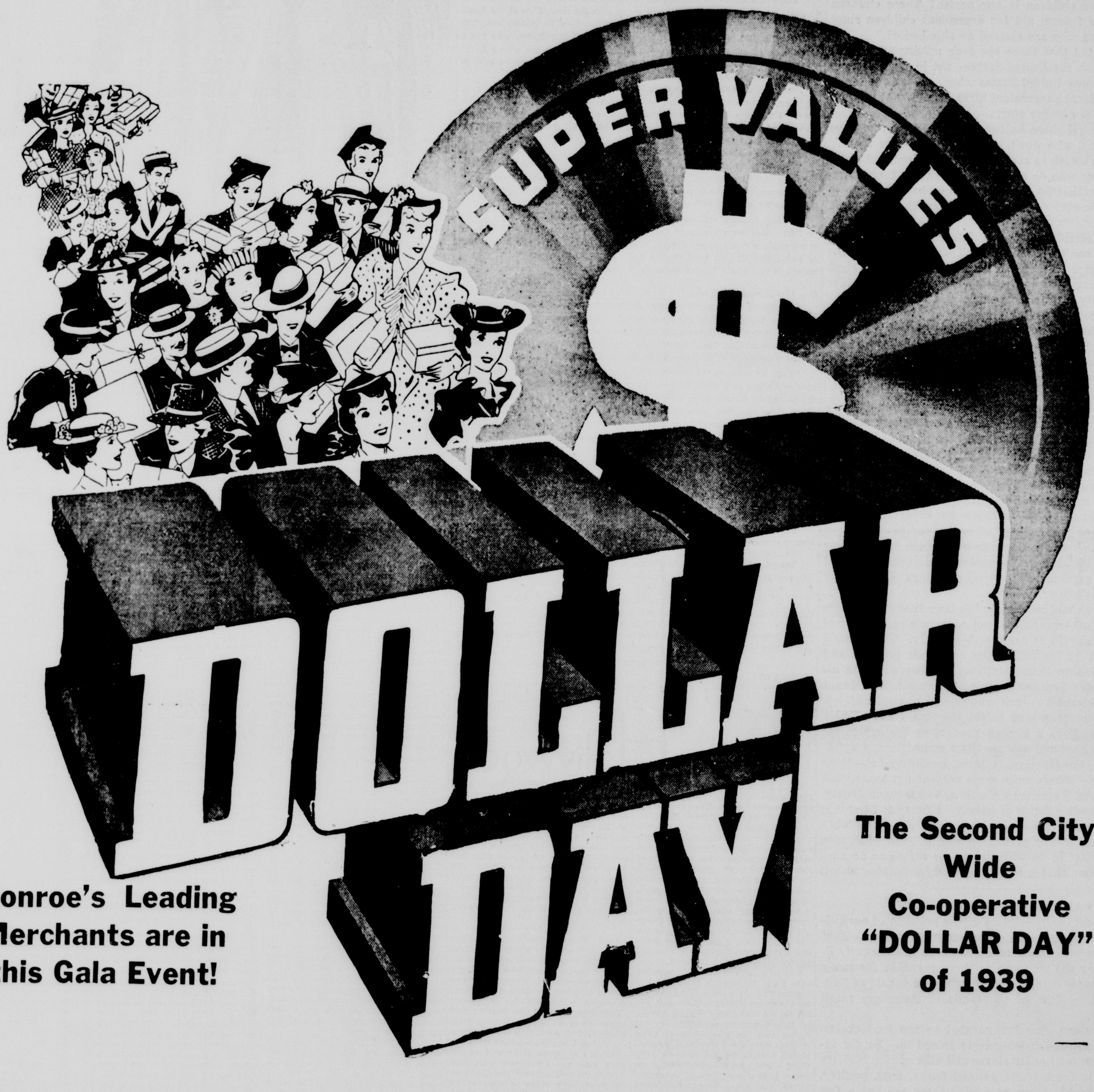

Monroe's Leading Merchants are in this Gala Event!

The Second City-Wide Co-operative "DOLLAR DAY" of 1939

Read the Advertisements for Bargains of the Merchants Participating in this DOLLAR DAY in

TUESDAY EVENING'S NEWS-STAR
WEDNESDAY'S MORNING WORLD

Monroe Morning World

FOUNDED OCTOBER 20, 1929, BY ROBERT EWING
Published Every Morning Except Monday by
NEWS-STAR—WORLD PUBLISHING CORPORATION
110-114 North Second Street

JOHN D. EWING, President — WILSON EWING, Publisher

SUBSCRIPTION RATES

	Daily and Sun. News-Star	Daily and Sun. Combination	Daily and Sun. World
Week	20c	80c	20c
1 Month	75c	1.25	75c
3 Months	2.25	3.75	2.25
6 Months	4.50	7.50	4.50
1 Year	9.00	15.00	9.00

Member Audit Bureau of Circulation

THE BRANHAM CO., National Advertising Representative, Offices: New York, Chicago, Atlanta, Dallas, Detroit, St. Louis, Kansas City, San Francisco and Los Angeles. Entered as second-class matter at the Monroe (La.) postoffice, December 10, 1929 under the Act of March 8, 1879.

MEMBER OF THE ASSOCIATED PRESS

The Associated Press is exclusively entitled to the use for publication of all news dispatches credited to it or not otherwise credited in this paper and also to local news published herein.

The Monroe Morning World is an independent newspaper. It prints the news impartially. It supports what it believes to be right. It opposes what it believes to be wrong without regard to party politics.

Four Million Starvelings

"What are we to do," asks a welfare official, "with the 1,466 half-starved children in our parish? These children can not be given federal aid for dependent children since they have fathers who are classed as able-bodied."

It is estimated that there are four million such half-starved children in the United States—not in China, but in the rich, prosperous United States where there is so much food that the federal government hires farmers not to grow food. But that is another story.

What about all these half-starved children who have fathers who don't, who won't, or can't provide for them?

Most fathers wish to care for their children, but there is a large number who do not care. There is a large number who would rather let their children go half-fed than to work for them or even to plant a home garden to put flesh on their bones.

There is a sizable number of fathers who are not fit for fatherhood nor fit for liberty. They do not know the meaning of liberty. They think liberty gives them the right not to do anything they do not wish to do; not to shoulder any responsibility they wish to shirk.

And there is also a sizable number of fathers who are bewildered. They do not know what to do with liberty. They want to live in freedom, but freedom confuses them. They can not function in freedom. The only way they can get along is to have someone definitely plan their lives, and tell them positively what to do and make them do it.

So these fathers of many half-starved children who are bewildered by liberty, or who do not worry about responsibility, who won't work if they can help it, and if they do work, drink up or gamble away their earnings, should have their lives planned and directed by local officials whose business it is to see that fathers who can not care for their children or will not, shall do so.

Every community should have its supervisor whose business is to see that fathers of undernourished children get work and do work and use their earnings to feed their families; to make fathers with garden land at their disposal plant kitchen gardens, and do other things within their power to nourish their children.

And there should be teeth in the laws that create these supervisors. Fathers who will not cooperate in the care of their children, should be dealt with severely. They should be put to work by the authorities on public projects and their wages paid to their families. A man who lets his family go hungry because he won't plant a hill of beans should be considered a culprit who should be punished.

It would not take long to get the idea going: "Well, anyway, I must have a kitchen garden, or the supervisor will be around here and ask me 'How come.'"

Ignorance, indifference, laziness, bewilderment—these causes and many others make some persons not know what to do with liberty. There is such a thing as too much liberty.

We have made a fetish of liberty. Liberty is fine; it is wonderful. All men are entitled to liberty who know what to do with it and will do something with it. But when men do not know what to do with liberty, or refuse to do anything with it, then that is something to do something about.

REAL AID FOR AGRICULTURE

A logical aid to the solution of the problem of agricultural surpluses, is increased consumer consumption. That such aid is practical and possible has been dramatically illustrated during the past two or three years, in the many consumer-producer campaigns conducted on behalf of "distressed" crops by tens of thousands of American retail stores.

The campaigns were inaugurated by the food chains. Afterwards organized independents joined in. So did variety, hardware, mail order stores and others.

Beef, lamb, fresh fruits, canned fruits, nuts, poultry, citrus fruits, beans, dairy products—these are but a few of the products on whose behalf, at the request of the farmers concerned, American retailing has gone to the bat. And in most cases it has knocked out home runs. In no case has it struck out. During the campaign periods, ranging in length from a few days to weeks, consumption has been greatly increased at prices fair to all involved.

Furthermore, it has been proven that these drives were effective not only during the campaign time. Consumers discovered new appetites and learned the pleasure of more varied, better balanced meals. And they kept on buying.

When the farmer and the retailer get together, everyone, including the consumer, is benefited.

NEUTRALITY THE AIM

Revision of the neutrality act is being urged by administration supporters as a deterrent to Europe's war mongers. The idea is that an implicit tieup with France and Great Britain may prevent an outbreak of military strife.

But why should American foreign policy be predicated upon possible European developments?

A neutrality act should be designed with a view to keeping America out of war, not with a view to mixing into the affairs of another continent.

The World war proved that close connections, financial or otherwise, make neutrality virtually impossible. Let America recognize that fact and avoid the fatal errors of two decades ago.

WE FAVOR THESE PROJECTS FOR MONROE:

Adequate Sanitary Sewerage.
Restocking Fishing Streams.
Municipal Civic Center.
City Beautification Program.

• BRUCE CATTON IN WASHINGTON

WASHINGTON—Three things seem to be on the dirt farmer's mind these days. They are tractors, landlords, and the WPA.

Written in lead pencil—misspelled and ungrammatical, often enough—some hundreds of the most interesting documents imaginable repose in the files of the department of agriculture's bureau of agricultural economics. The bureau gets them more or less by accident, but they are an invaluable cross-section of the farmer's state of mind.

Every year the bureau sends out a questionnaire to some 22,000 farmers. Each farmer fills it in with information about population changes in his particular township or section and returns it; that way the bureau can get a pretty accurate check on rural population shifts.

But a lot of these farmers turn the questionnaire over, before mailing it, and write down their own comments on the farm problem, the state of the nation, or life in general.

* * *

State-By-State Complaints

A Kansas farmer, for instance, writes as follows:

"There is a condition existing on farms in this locality which can work no good. I am contributing to the evil along with the rest. Five of the farms listed in this report are usually vacant or occupied by temporary residents wholly or in part on relief. What takes their place? The farmer who has a better foothold rents another farm, buys a tractor and combine, puts a larger area in small grain, and runs two farms instead of one. It may be modern but it doesn't have a very bright future."

And an Illinois farmer says:

"Our hired man is hired the year around at $40 per month. Says he believes he will join WPA'S who he says have short hours, off days, plenty of leisure, and always looking for surplus relief stuff and get paid for following the lines of least resistance."

An Iowan contributes this:

"To survive it becomes necessary for us to use tractors and farm at least 200 acres alone to make it. Hired help difficult to secure at less than WPA prices, consequently the farming operators are turning to labor-saving machinery in so far as possible."

A Texas tenant's wife writes indignantly about the questionnaire:

"Why does the government want to know these things? The government either can't or won't do anything to help these people. The WPA either can't or won't give all that need work a job. I wish there wouldn't be a baby borned in the whole United States in 10 years."

* * *

One Hits Human Weakness

I examined some scores of these documents. Over and over those notes recur—too many tractors, too many small farms being combined into large ones, too many tenants being driven onto relief. But some blame pure human cussedness, like the Illinois farmer who—after discussing various reasons for the shortage of hired men—makes this observation:

"Then we come to the individual who is too lazy to work. He gets in an auto and either sells stock foods or patent medicines or some other worthless things and he always finds plenty of suckers to bite on the bait he has to offer. The man that owns a farm in these days is considered of no consequence. All he is good for is to slap a good stiff tax on."

But it isn't all gloom. Let an Iowan close the story:

"Very few changes in this locality. Very few closing-out sales. All farmers seem quite content."

BARBS

The president asks congress for $250,000 to help the immigration service keep up with its work. Wouldn't it be simpler to give it less work?

* * *

Tony Galento now has two more claims to fame. He floored Louis, and he's one bartender who got the konckout drop himself.

* * *

A calculator, which adds enormous sums in 12 seconds, has been designed. One is needed in every congressional committee room.

* * *

A Detroit driver can't understand why he was arrested for touring on a golf course. After all, he drove down the fairway.

JIMMIE FIDLER In Hollywood

HOLLYWOOD, July 15.—There's significance in the failure-to-arrive of three movie stars—Lionel Stander, John Garfield and Melvyn Douglas—who had been billed for a San Francisco fund-raising appearance on behalf of Harry Bridges, alien labor leader, facing deportation for alleged Communistic activities. Messrs. Stander, Garfield and Douglas, being men who pride themselves on their independence, would of course deny it, but it is very obvious that the picture industry's bosses are at long last bringing pressure to bear on stars who insist on sticking their famous noses into bitter controversies which do not, primarily, concern Hollywood.

And it's high time that someone took steps to squelch them for unquestionably they are making enemies for the entire industry. Mind you, I'm not saying that Harry Bridges should, or should not, be deported. I'm not saying that the sympathies of these militant stars are well-placed, or misplaced. I don't pretend to know anything about such issues—but I do know, from a multitude of letters received, that every time a Hollywood celebrity identifies himself with a red-hot, major controversy, he offends thousands of people. Those people promptly take out their resentment by boycotting pictures in which the star appears. That isn't healthy for the other members of the cast, and it isn't healthy for the movie industry, which just now is fighting a desperate battle for survival.

It seems to me that motion picture stars owe their first loyalty to the business that provides their livlihood—not to some pet "ism" that has excited their emotional responses.

Idol Chatter: News that James Cagney has landed a big pay boost is not surprising—he's always been certain-ative about his profession. In need of a good picture to revive fading prestige: Robert Montgomery. You'd be surprised if you knew how zealously Garbo follows the advice of her pet fortune-teller. Watching Gracie Allen trying out a new gag always makes me think of that old catch line about the "wheels of industry spinning around. Nominated for the friendliest personality award: Olivia de Haviland. Gary Cooper looks more like my idea of the typical American every day he lives. Cause and effect: Mae West's walk—and my sudden yen for an Hawaiian vacation. Things I never expect to see: Charles Boyer without a worried expression.

* * *

There's an interesting story behind the fact that Lind Hayes, recently signed by Paramount as a result of his fine performance in "Million Dollar Legs," chose "Peter" Hayes as a screen name when studio czars objected to his own monicker. Lind's famous mother, Grace Hayes, was born while her father was quite ill. He wanted a boy—wanted one so badly that the sex of his baby was concealed from him for weeks after her birth. Believing that his wishes had been gratified, he named the baby "Peter." And Grace Hayes was known by that name all through her childhood and still is to old friends of the family.

* * *

Cuff Notes: With picture assignments crowding one another, Madame Maria Ouspenskaya will move her famous dramatic school from New York to Hollywood. . . . Youngdoug Fairbanks, who left for New York Tuesday, will be honored by a special "Fairbanks Day" at the World's fair before going on to the Virginia farm where he and the missus will vacation. . . . Gus Edwards, credited with the discovery of more stage and screen stars than any other one man, will resume the production of kid shows on the New York stage as soon as he completes supervisoral duties on Paramount's "The Star-maker."

* * *

Odd-Formation: If you're technically-minded, give a gasp for the 600,000 amperes of "juice" required to light the jungle set for "Dr. Cyclops." . . . Add insomnia fighters: Jeanette MacDonald—she always dons a black velvet mask on retiring in order to shut out all light. . . . Dick Powell's pet hobby-horse is his collection of antique firearms. . . . That "W. Claude Fields, Jr., Atty." in the Los Angeles telephone directory is a son of Hollywood's famous W. C. . . . Otto Kruger is rated the most popular American screen actor with British audiences—Bob Taylor, our No. 1 glamour boy, is seventh on the list.

* * *

Mothers who force tiny daughters to take long, strenuous dancing lessons in the hope of snaring professional careers for them please listen: Standing beside Vera Zorina, the other day, as she watched tiny tots being tested for dancing roles in her current picture, I saw her face darken, indignantly. "To force a child younger than eight to learn any professional routine requiring much practice is actually inhuman!" she said. "It will result in ugliness and malformation of the body."

* * *

Down Metro way, a receptionist is chucking about an English visitor who asked to see Miss Vivien Leigh. "I think," he said, "she's working in 'Make Way for the Breeze.'"

(Copyright, 1939, McNaught Syndicate, Inc.)

BELIEVE IT OR NOT By Ripley

EXPLANATION OF YESTERDAY'S CARTOON
ALL ITEMS SELF-EXPLANATORY
(Copyright, 1939, King Features Syndicate, Inc.)

Human Side Of The News

By EDWIN C. HILL

(Copyright, 1939, by King Features Syndicate, Inc.)

Up and down Broadway, or, as Mr. Winchell calls it, the Main Stem, there is gleeful chuckling and chortling among the hoofers and spoofers of the vaudeville tribe—they whose living was whisked away from them by new and competing entertainment trends. They think they see the handwriting on the wall for their public enemy No. 1—the moving pictures. It is as clear to them as was that projected light spot on the wall in Belshazzar's palace.

Television is going to put the movies right in the ash can—so say the show folk of the old Orpheum days. I find every bar and street corner up and down Broadway buzzing with that kind of talk. They firmly believe the movies are as dead as the Pat and Mike joke.

Better still, from their point of view, vaudeville suits television to a gnat's heel. Some of the old-timers already are hooked up for workouts through the continuing experimental stages, and the profession is lit up with a new hope.

* * *

To date, the televisers are having trouble in catching a splayed out spectacle, such as a baseball game or a great public ceremonial. As the television camera is today there is a definite limit to the spread of landscape, depth and swiftly changing focus which can be managed with it. The best results are obtained with fairly close-in shots, with the goings on safely in range, and under control, subject to repeated rehearsals if necessary—in short, studio work—and so far some form of vaudeville seems to come nearer to anything else in meeting these specifications.

The television people are convinced that they will have to offer something more exciting than a speaker or a singer. They are combing every field for possibilities and that is bringing out of the old midtown actors' boarding houses forgotten men and women who used to get top-billing in electric lights, 15 or 20 years ago.

"Listen, Sam, that dude policeman act of mine had 'em rolling in the aisles. Olly Morosco comes around back and he says, 'Mel,' he says, 'I want a big piece of you. I've got a spot for you in the biggest show anybody ever pulled around here and it means a stack of dough so big you couldn't run and jump over it.' Olly would have done it, too—but you know—he got all jammed up and then came those movies. But let me at this television—I'm set to see this Gilbert Seldes next week and if I don't sell him an act—"

* * *

I was surprised to discover how almost unfailingly the vaudevillians blame the moving pictures for their troubles. This hostility is more marked among the old troupers, who used to get their living from the road, rather than among the younger and less traveled entertainers. Their story is that it was the picture show monopoly of theaters in inland cities and towns, rather than better entertainment which put the short-turn specialties out of business. They are happily on fire with the idea that their old enemy is done for.

I have an idea that the movies are a pretty lively corpse and that television hasn't yet put on its seven-league boots. Technicians tell me that there are tremendous problems still to be solved, and that the radio and movie magnates have no call to be losing any sleep. There is also to be noted the fact that the two latter are no longer gim-crack affairs, and will not easily be dislodged from their hard-won place as purveyors of both information and entertainment, even by such a dazzling miracle as television.

Again, England, particularly, is making rapid progress in stepping up television for picture screen projection and it isn't impossible that the show folk will find television helping rather than hurting the picture houses. We don't want to be a kill-joy, I think most of us would welcome the old-timers back with a whoop—witness the big hand Joe Jackson gets with that venerable trick bicycle—but it looks as if they might be waiting in the wings for quite a spell, if they're banking on television. However, when it really gets going it ought to help a lot. They can toss television waves only about 40 miles and that might mean a great many small plants all over the country, employing many people.

That Body of Yours

by JAMES W. BARTON, M.D.

LARGE UNHURRIED BREAKFAST MAY CORRECT CONSTIPATION

"The hustle and bustle of the average person's daily life in this machine age, the lack of time to create a habit, improper foods or freak diets, pandering to the almost universal desire for slenderness, insufficient fluid intake, and other factors contribute to the prevalence of constipation."

I am quoting Dr. Clayton C. Perry, Cleveland, O., in an article on constipation in "Medical World."

I believe Dr. Perry's statement that "the lack of time to create a habit" is one of the great truths as to the cause of constipation. With a great many individuals, there is the hurried breakfast and no time for, or thought of, the intestinal habit. And so common is constipation that he states further:

"It is so rare in my experience to find a patient who is not constipated that I have come to look with awe and wonder at those who tell me that their bowels move naturally and regularly. A review of 200 consecutive case histories of patients examined in my office (except cancer patients) revealed that 129 complained of constipation and used cathartics. Among the 71 non-constipated patients, however, there were several with diarrhoea and colitis. If these cases are excluded, the number with normal bowel habits is small."

One of the conclusions come to by Dr. Perry is that a large breakfast is one of the most important factors in correcting constipation. With this conclusion most physicians will agree because a hurried, light breakfast does not give the impulse to the digestive tract to move and drive wastes downward. The very weight or heaviness of a meal will, in itself, give stronger impulses to the whole digestive tract—stomach, small intestine and large intestine.

It is difficult for the average individual to sit down and eat a good breakfast in a leisurely manner, and to take time to sit down and read the paper for a few minutes after breakfast seems impossible. Yet, if this same individual were to retire a half hour earlier, and get up a half hour earlier, he could easily eat a larger, unhurried breakfast, read his paper, and reach office or factory in plenty of time.

Health Booklets

Nine helpful health booklets by Dr. Barton are available for readers of this newspaper. They may be obtained by sending ten cents for each one desired to The Bell Library, 247 West 43rd street, New York, N. Y., enclosing the name of this newspaper. The booklets are:

(No. 101) Eating Your Way to Health.
(No. 102) Why Worry About Your Heart?
(No. 103) Neurosis.
(No. 104) The Common Cold.
(No. 105) Overweight and Underweight.
(No. 106) Food Allergy or Sensitiveness to Various Foods and Other Substances.
(No. 107) Scourge (gonorrhea and syphilis).
(No. 108) How Is Your Blood Pressure?
(No. 109) Chronic Rheumatism or Arthritis.

OUR CHILDREN

By ANGELO PATRI

"When a child of 14 or 15 doesn't know enough to turn on the light to see to read a book, but continues to strain her eyes in an attempt to read in dim twilight, isn't it her parents' duty to make her stop reading, turn on the light and adjust it properly? Aren't parents to speak to half-grown children when they are making mistakes that are likely to injure their health, weaken their work, head them for failure socially? What's the idea of letting children bring themselves up, anyway?"

It is a parent's duty to prevent any injury to his child, to teach him to observe the laws of health, of courtesy, of work and of life generally. Children need the support and help of their experienced parents. No child should be left to his own mistaken notions. But, and this is of the gravest importance in this matter, that guidance must be made acceptable to the preadolescent and adolescent child, or it cannot serve. Forced obedience at this age is worse than useless.

One speaks to a child about a mistake in order to have him do the right way, not just this time, but all the time thereafter. If obedience is of the forced order, at this stage, the child will, grudgingly, do what he is made do, but he will not resolve to keep on doing it thereafter. His cooperation has not been secured because his mind was attacked instead of being invited. That makes all the difference in life.

Little children who have not reached the stage of reflective memory, whose experiences are so limited as to make their judgments negligible, must depend altogether on the guidance, direction and authority of their parents. But this stage of growth must be so set that their experiences lead to willing cooperation in the years to follow when reflective intelligence is to the fore. The experiences in obedience that a child mets with in these formative years are what lay the foundation for rebellion or pleased cooperation.

When there is no feeling of cooperation between parents and their adolescent children, no friendliness to smooth the irritations that are certain to rise in the best reared family, there is little to hope from authority save passing acquiescence to force. That serves the minute but it goes no further. Often it lessens any chance of the parent's influence being successful in the future.

If such a situation exists between parents and children it would be the better part of discretion to try to build up the better, more useful relationship of friendliness. Go about it sensibly. Ask the child's opinion about the matter in question and talk it over with him as you would if he were near your own age. He will be quick to appreciate this attitude because it gives him the recognition that his personality is craving, and you may be able to set a better relationship.

In any case, one has to remember that the time for exacting unquestioning, prompt obedience is in the first two years of the child's life, and also, that such experiences must teach the child that this authority is just, kind and wise. Otherwise the child learns that obedience is not a matter for his comfort and happiness but something that suits the grownup. That leaves him with nothing but force to depend on for his guidance, and the parent that depends upon that is leaning on a broken staff.

For help in mastering the task of teaching your children to obey, send for Angelo Patri's booklet, "Obedience," enclosing 10 cents. Address Angelo Patri, care this newspaper, P. O. Box 75, Station O, New York, N. Y.

(Released by The Bell Syndicate, Inc.)

WASHINGTON DAYBOOK

By Rear Admiral Emory S. Land, Ret.

WASHINGTON—In my state of Wyoming a cattleman should not allow himself to be without two essential weapons: a gun and a horse.

Few persons will question the need of a gun. The gun protects the herd against predatory animals. The horse, on the other hand, is not ordinarily considered a weapon. To most of us a horse is a prosaic, everyday beast of burden whose value lies solely in the fact that he can carry a cowhand around the range and to town and back on Saturday night.

But the horse is a vital part of the cowhand's program for defending and protecting the herd. Without the horse, the gun would be valueless. Without the horse, the cowhand could not get within range of the mountain lion.

In the protection of the United States against potential or actual foreign marauders, the merchant fleet is a prosaic familiar beast of burden that becomes indispensable.

* * *

To Bring In Goods

The maritime commission, at the direction of congress, is now engaged in strengthening the American merchant fleet.

Defensive measures are not always military. An efficient merchant fleet has an even greater defensive value in making it possible for this country to sell its goods abroad and to bring in the goods of other nations.

The United States needs sugar and rubber, coffee and tin, and other foreign products. Large sections of our country experience prosperity only if their major product can be sold abroad. The merchant marine act of 1936, which created the maritime commission, set up as one of the prime policies for the commission the fostering of our export and import trade.

Because it is necessary to have good ships, with good technical equipment, the American people through their government are spending substantial sums of money. In order to give American industry this work, the people are spending more for these ships than they would have to spend if they were built abroad at cheaper foreign wages or with fewer safety devices.

* * *

$140,000,000 In Wages

The American people do not lose this money. The maritime commission's construction program will have put into pay envelopes of shipyard workers about $140,000,000 between January 1, 1939, and the end of the next fiscal year. It will at the same time have resulted in purchase of material amounting approximately to $175,000,000. It will have been the means of paying overheads and profits to the amount of some $78,000,000.

But, in addition to this, we can get our return by traveling and shipping on American-flag ships. In this way we can get the fine service which is being provided on American vessels and we can make it less expensive to operate them, thus making it less necessary for them to be subsidized.

STAMP NEWS

By I. S. Klein

The Crown That Rules Nation Without a King

IT isn't worth much as royal crowns go—a jeweler probably would value its gold and jewels at about $1500—but to the people of Hungary the Crown of St. Stephen is the greatest treasure in the world. To them it is the symbol of hope, of faith in some future monarch who will restore Hungary to former greatness.

While the crown remains the nation's sole link with the monarchy, and all acts of legislature and courts are "in the name of the Sacred Crown," Regent-Governor Nicholas Horthy de Nagybanya holds the power. He is the uncrowned king of Hungary.

For 19 years he has guided the destinies of his country. His technique in seizing power and eliminating his enemies has made precedent for other dictators to follow. Trained in the relentless discipline of the Imperial Navy—he still retains the title "Admiral"—Horthy has led Hungary out of the terror of post-war revolution, has steadily strengthened the military and economic position of this last remnant of the Hapsburg empire.

Horthy has made no attempt to seize the crown for himself. Rather, he has built a greater nation for some future king to rule.

The crown that unknown king will wear is shown on the Hungarian stamp above, olive green, of the series of 1938, commemorating the 900th anniversary of the death of St. Stephen. The stamp was overprinted upon the annexation of Czech territory.

A Doberman Pinscher from Royal Canadian Mounted Police headquarters at Halifax traced a man who had broken out of jail here to a hideout about 33 miles from the jail.

Farmers' cash income for the month of May totaled $508,000,000, an increase of 10 per cent on the estimate of $463,000,000 for April and $2,000,000 below the income reported for May, 1938.

RADIO PROGRAM

STATIONS THAT MAKE UP THE NETWORKS

(Note: Refer to this box for stations of networks indicated after each program item. All programs are carried by key stations and basic chains or groups thereof unless specified.)

NBC-WEAF (RED): BASIC—East: weaf cbm kyw when wcae wcsh wdel weeu wfbr wgy wjar wnac wrc wraw wtag wtam wtic wwj; Midwest: ksd kstp wdaf who wire wky wmaq wow wtmj; South: kprc kths kark kvoo whsp wfaa wbrc widx wmbg wmc woai wsb wsmb; Mountain: kdyl koa.

NBC-WJZ (BLUE): BASIC—East: wjz cfcf kdka waby wbal wbz-wbza wean wehr wfil wham whk wicc wjtn wleu wmal wmff wnbc wspd wsyr wxyz; Midwest: kma kso kwk wbcm well wenr wfdf wibm wjim wls wmt wowo wren wtcn; South: kgko kxyz waga wdsu wjbo wmps wrtd wsgn; Mountain: klo kuta kvod.

NBC OPTIONAL STATIONS (operate interchangeably RED or BLUE chains): East: cbf cbl cmx wbre wcol wfea wgal wkbo wlbz wlw work wrdo wsai wsan; Midwest: kans kelo kfam kfyr kgbx koam krgv kroc ksym ktoo wcco wcfl woky wday webc wghf wgl wiba wood; South: kfdm kgmc kris ktsm wapo wala wave wcoa wcsc wfbc wfla wiod wis wjax wiak wpif wrol wsm wsoo wsun wtar; Mountain: kgaf kghi kgir kido kob kpfa ksei ktar ktfi kvoa.

CBS-WABC: BASIC — East: wabc woko kcao weei wgr wkbw wkrc wgar wdrc wcau wjas wpro wfbl wjsv; Midwest: wbbm krnt kfbm kmbc kfab khas kmox. OTHER STATIONS: East: wade wpg wabi wnlc whna whlo wjc wesg whp ckac wgan wbec wghl wmas wbx cfcb wibx wbry wnbc wkbn; Midwest: woc wkbh wdal weoa wtaq wind wmfg wkbh kglo wisn wcco koil wmbd kscj wsbt wibw whib kfh wnax; South: waim wwnc wgst wrdw wapi wchs wht wdod wrbl krld wdnc wmmm wbig ktrh wmbr wnox kira wmaz wree wcoc wgam wsfa wjac wwl koma wdbo wpar wrva wdbj ktsa wtoc kwkh wdae ktul kino wwva wsjs; Mountain: kgcm kvor klz kfbb kgvo koy koh kel ktuc.

MBS-WOR-WGN—BASIC: wor wgn cklw whk-wcle waby wfil wbal wol wrva wcae wiw wsai wsm whkc wbax; New England: wicc wtht watr xspr wfea waab winh wlbz wnlc wrdo wlih wean wsar wnbh whal wcou wbrk; Midwest: wbbf kwk kso wmt koil kfor wdgy whb kggf; South: ktok kada kcrc komc krld kgff ktat kfjz krbc kgno know krlo khat kris kand wrr kluf kxyr krfo kfyo kplt kgkl kabc krrv ktem komc kghk waco krgv; Mountain: kfel kfka (Note: Some MBS stations also on other chains.)

SUNDAY, JULY 16

Eastern Standard—Subtract One Hr for CST, 2 Hrs. for MT—P. M. (Daylight Time One Hour Later)

(Changes in programs as listed due to last-minute network corrections)

12:00—Music for Moderns—nbc-weaf
Waterloo Junction, Drama—wjz-nbc
Church of the Air Sermon—cbs-wabc
Don Arres & Concert Orc.—mbs-wor
12:30—Sunday Symphonette—nbc-weaf
Norman Cloutier Orchestra—nbc-wjz
Walberg Brown Strings—cbs-wabc
Mario de Stefano, Harpist—mbs-wor
1:00—Aunt Fanny's Dinner—nbc-weaf
National H. S. Orches.—nbc-wjz
Democracy in Action—cbs-wabc-net.
Dancing Music Orchestra—mbs-wgn
1:30—Chicago Round Table—nbc-weaf
Al Roth Presents, Orches.—nbc-wjz
It Goes Like This, Songs—cbs-wabc
To Be Announced (10 min.)—mbs-wor
1:45—Alice Blue at Piano—mbs-wgn
2:00—The Sunday Drivers—nbc-weaf
Three Cheers and Vocals—nbc-wjz
Howard Barlow Concert—cbs-wabc
Sunday Afternoon Variety—mbs-wgn
2:15—Bookman's Notebook—nbc-wjz
2:30—Name the Place, Quiz—nbc-weaf
Festival of Music Concert—nbc-wjz
Dance Music Orchestra—mbs-chain
3:00—Rangers in Serenade—nbc-weaf
National Vespers by Radio—nbc-wjz
Music for Fun Questers—cbs-wabc
Spanish Music Program—mbs-chain
3:30—The World Is Yours—nbc-weaf
Tapestry Musicale, Orch.—nbc-wjz
St. Louis Blues Orches.—cbs-wabc
Haven of Rest Hymnal—mbs-chain
4:00—Hollywood Fun Hall—nbc-wjz
Comment from Baukhage—nbc-wjz
Comment on World Today—cbs-wabc
"Nobody's Children" Prog.—mbs-ch.
4:15—Dance Music Orches.—nbc-wjz
4:30—Paul Wing's Spelling—nbc-weaf
World's Fair Choral Prog.—cbs-wabc
Dancing Music Orchestra—mbs-wgn
4:45—Ray Perkins & Piano—nbc-wjz
5:00—The Catholic Service—nbc-weaf
The Grenadier Guards Band—nbc-wjz
"Gay Nineties" Variety—cbs-wabc
WLW Summertime Con.—mbs-chain
5:30—Radio's Grouch Club—nbc-weaf
Dancing Music Orchestra—nbc-wjz
The Hollywood Gateway—cbs-wabc
Dancing Music Orchestra—mbs-wor
6:00—The Aldrich Family—nbc-weaf
Popular Classics Concert—nbc-wjz
The Alibi Club, New Quiz—cbs-wabc
Melodic Strings Concert—mbs-wor
6:30—Band Wagon Orches.—nbc-weaf
The Radio Guild's Dramas—nbc-wjz
Musical Playhouse—cbs-wabc-basic
Potpourri of Weekend—cbs-midwest
Dancing Music Orchestra—mbs-wgn
6:45—Stan Lomax on Sports—mbs-wor
7:00—Charlie McCarthy Hr.—nbc-weaf
Summer Symphony Orches.—nbc-wjz
Ellery Queen Adventures—cbs-wabc
Melody Design" Concert—mbs-wor
7:30—Goldman Band Con.—mbs-wor
8:00—The Merry Go Round—nbc-weaf
The Hollywood Playhouse—nbc-wjz
The Summer Music Hour—cbs-wabc
Old-Fashioned Revival—mbs-chain
8:30—Album Familiar Mus.—nbc-weaf
Edwin C. Hill's Column—nbc-wjz
8:45—Irene Rich and Drama—nbc-wjz
9:00—Hr. To Be Announced—nbc-weaf
Dancing Music Orchestra—nbc-wjz
Knickerbocker Playhouse—cbs-wabc
Good Will Hour via Radio—mbs-wor
9:30—Cheerio's Cheer Prog.—nbc-wjz
Kaltenborn and Comment—wabc-cbs
The Four Eton Boys—cbs-midwest
9:45—Yarns for Nightcap—cbs-wabc
10:00—News Broadcast—nbc-weaf-wjz
Edwin C. Hill Repeat—nbc-blue-west
Dancing Music Orchestra—cbs-wabc
Old Fashioned Revival—mbs-midwest
10:05—Dancing (2 hrs.)—nbc-wjz-weaf
10:15—Irene Rich rpt.—nbc-blue-west
Dance Music Or.—wor-New England
10:30—Aldrich in repeat—nbc-red-west
Dance Orchestras to 12—cbs-wabc
11:00—Dance Music until 1—mbs-wor
12:00—Features Hour—cbs-chain-west

BACKFIRE BLAMED FOR AUTO BLAZE

Backfire was blamed yesterday for a fire in the automobile of Louis Johnston at 2300 Louisville avenue late yesterday morning, according to Monroe firemen who extinguished the blaze in a short time.

Firemen were also called to the home of George McMullen, 106 Eighth street, yesterday afternoon when an awning was ignited. The fire was confined to the awning, firemen said.

Late Friday night firemen extinguished a blaze at the First Baptist church, colored, 321 North Eighth street.

Delhi

Miss Alma Ashley has returned from a week's visit with her grandmother, Mrs. Y. D. Bledsoe of Mangham.

Miss Lois McCartney, who is a student nurse at Street's sanitarium in Vicksburg, is spending her vacation with her parents, Mr. and Mrs. S. J. McCartney.

Miss Julia Golledge, a student nurse in Monroe, is visiting relatives here.

Mr. Oneil Netherland has returned from a visit with Mr. and Mrs. W. O. Caldwell and son in St. Joseph.

Mrs. Charlie Stroud is recuperating from an operation in the Street's sanitarium in Vicksburg.

THINGS WORTH KNOWING!

Selig And Myatt Have Excellent Homes For Sale

Before buying or building, prospective Twin City home owners would do well to get in touch with Jonas Selig and Morton Myatt, licensed real estate dealers in charge of sales of all properties owned by the People's Homestead and Savings association.

Here are a few of the excellent homes they have to offer:

Six-room brick house at 1300 Park avenue. This residence has a permanent roof, textone walls and hardwood floors and is located on a corner lot 75 feet by 150 feet on paved streets. The price is only $6,500.

Six-room house at 3400 Richmond street. This one is located on a 150 by 160 foot corner lot. It has a new roof, has been newly painted and has new paper throughout. The electrical fixtures are far above the average and there are several wall and base receptacles in each room. It has a large bathroom and an extra guest lavatory, both with beautiful plumbing fixtures. Only $4,250 is being asked for this residence.

Five-room house at 601 North Fifth street, West Monroe. Located on corner lot 50 by 150 feet on paved streets. Price, $2,200.

Five-room house at 1218 Cypress street, West Monroe. Located on corner lot 100 by 160 feet with paving on Cypress. Price, $3,350. This is an excellent business location. The house could be moved to the back of the lot, leaving a corner 100 feet square for a commercial structure.

Six-room house at 1907 Jackson street. This is an unsurpassed value at $3,500.

A seven-acre tract facing Bayou DeSiard on DeSiard road. There is a large residence on this land. And besides being located in a pecan grove, it has all modern conveniences. Moreover, there are several other buildings on the tract. The price is only $7,000.

These and the many other homes Mr. Selig and Mr. Myatt have to offer may be had for a small cash payment and the remainder financed over a long period at only 5 1-2 per cent interest.

Don't delay. A home is an investment. Call Mr. Selig or Mr. Myatt. They maintain an office at the People's Homestead and Savings association and their telephone number there is 4990. Mr. Selig's residential phone is 978; Mr. Myatt's, 3382.

Shorty's Garage Has Everything For The Autoist

Shorty's Body Shop and Garage, 309 Washington street, has everything—large and small new automobiles, just what you want in used cars and an unexcelled body shop and repair department.

The Hudson dealer in Monroe, Shorty's Body Shop and Garage is north Louisiana distributor for the American Bantam car. Hudson automobiles make their owners proud they are motorists. Bantams are the economy cars of the nation.

The used car lot of Shorty's Body Shop and Garage is located at 207 Washington street. You are sure to find there the make and model suited to both your requirements and your purse.

The body shop operated by the establishment is noted for restoring the appearance of damaged automobiles. Whether your car has suffered only a slight dent or whether it has been involved in a major highway crash, Shorty's Body Shop and Garage can make it look like new.

The repair department of the establishment also turns out work of the highest quality. It employs only the most competent mechanics, men who know how to diagnose automotive ailments as well as cure them.

You can't go wrong when you buy an automobile from Shorty's Body Shop and Garage or have your repair work done there. It has satisfied patrons galore.

Streets in Idaho Springs and Central City, Colo., are constructed of gold bearing stone from nearby gold mine dumps.

PART OF PLANT OF M. KAPLAN AND SON

Here you see the office and a portion of the large plant at Ninth and Adams streets of M. Kaplan and Son, one of the largest concerns of its kind in the south. It deals in reclaimed machinery, new and used pipe, structural steel and industrial supplies of all kinds. Officials of the firm are now calling gin operators attention to the fact that the establishment is in a position to fill many of their needs. It has a complete stock of belting, pulleys, pipe, pipe fittings, boiler feed pumps, boilers, engines and structural steel shapes. Gas and oil field operators will find there all the pipe they need for drilling and for lines and drilling rigs parts, as well. In front of the plant, slightly to the right of the picture, is a truck equipped with a crane. This truck is utilized by M. Kaplan and Son in moving heavy machinery. Used pipe fabricated in the modern machine shop operated by M. Kaplan and Son in reclaiming machinery was used in the construction of the two sheds to the right. The firm introduced the use of used pipe for structural purposes in this section. Such structural material is now widely used.

SMOOTH TIRE RECAPPING PRACT[illegible] ACCOUNT OF NEW INVENTION

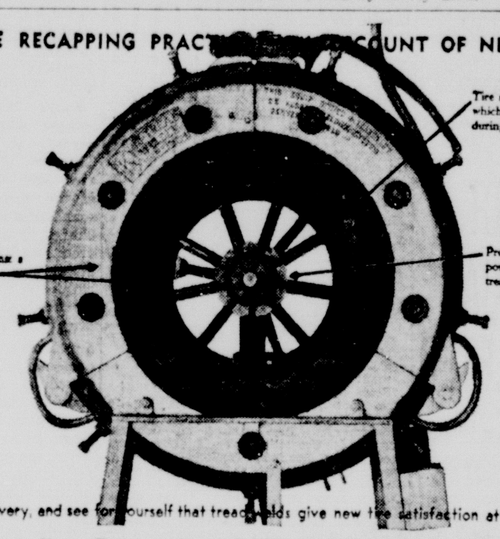

Try—this new tire discovery, and see for yourself that treads[illegible] give new tire satisfaction at less than half the cost.

This is a picture of the O. K. Nu-Tread welder used by O. K. Rubber Welder, 2404 DeSiard street, in recapping passenger car and light truck tires. The establishment guarantees all recapping jobs.

Acousticon Will Restore Hearing

No matter to what degree you are hard of hearing—and, according to the United States public health service, only half of the population of the nation has full hearing—you can overcome your handicap with an Acousticon.

Acousticons may be had in this area from Acousticon Institute of Shreveport. Air conduction, non-amplifier sets may be had for as little as $47; bone conduction sets, for $75.

All Acousticons are fully guaranteed and are periodically serviced by Acousticon Institute of Shreveport. V. Nesbitt, manager, will be in Monroe tomorrow, and longer if his presence in the city is required. He will be at Hotel Frances, where he will be glad to confer with the hard of hearing residing in Monroe and vicinity.

If you are hard of hearing, you should visit Mr. Nesbitt at Hotel Frances. The hearing devices he will demonstrate for you have the approval of the council of physical therapy of the American Medical association.

Deafness is more than a handicap. But although it is such, it can be rectified with an Acousticon. An Acousticon will enable you to regain your mental and physical balance. It will relieve all you come in contact with of the strain of loud talking.

Deafness is a source of worry, sadness, sorrow, financial losses and even tragedies. If you are a victim—and many are without being aware of it—you should take steps to remedy the affliction.

See Mr. Nesbitt tomorrow, while he is in the city conducting demonstrations of Acousticons and servicing those already in use. He visits Monroe each month. The Shreveport address of Acousticon institute is 231 Ricou-Brewster building.

Pole Trailer Made By Frost Popular

No better pole trailers, which are particularly adapted to logging purposes, are built than those manufactured in West Monroe by Frost Trailer and Supply company, located at 1214 Cypress street.

Frost pole trailers are in use throughout north Louisiana and south Arkansas, and truck operators and lumbermen swear by them. They are sturdy, built to take the punishment that their uses demand.

Another popular trailer made by Frost Trailer and Supply company is its light stock and cattle trailer. This trailer is especially designed for operators of small farms.

Frost Trailer and Supply company doesn't confine itself to these two types, however. It builds a number of other kinds; and, in fact, it will manufacture any kind to order.

Moreover, the concern handles a complete line of trailer parts and equipment, including the famous Midland power brakes, and engages in repairs to all makes of trailers.

Buy your trailers where they can be conveniently serviced. Frost trailers are fully guaranteed to stand up under the tasks for which they were designed.

Fans Repaired By Bernelle-Nettles

The place to get your electric fans overhauled is Bernelle-Nettles Radio and Electric service, operated in connection with Bernelle's garage at 311 Ouachita avenue. The establishment engages in reconditioning of electric motors of all kinds, in rewinding and otherwise repairing armatures and in overhauling both home and auto radios.

All work done by Bernelle-Nettles Radio and Electric service, like all work done by Bernelle's garage, is guaranteed. And both concerns are noted for the moderateness of their charges.

The garage is equipped and staffed to handle any kind of automobile repair job, from changing a spark plug to rebuilding the machine. As an indication as to the completeness of its equipment: The garage has a lathe that enables it to restore injured brake drums to factory specifications. This alone enables it to save motorists plenty money.

For the convenience of the public in general, as well as its steady patrons, Bernelle's garage remains open day and night and a competent mechanic is always on duty. Moreover, it operates one of the most dependable wrecker services in the city.

Terms to suit can be arranged on all major jobs at Bernelle's garage. So when in distress on the highway or byways, just call telephone number 2044.

Lane Wilson Has What's Needed To Condition Flocks

Poultry, when given proper attention and fed with care, can be a steady source of revenue.

Now is the time to condition flocks for maximum egg production during the fall and winter, when the price of eggs is high, according to officials of Lane Wilson Seed company, 113-115 North Grand street.

They suggest that flocks should be wormed and deloused. That melting fowls should be well fed. Feathers and eggs are products of the same proteins. Consequently, if molting hens are not given a balanced ration, their egg production will show a decided decline. However, if kept in good condition and properly fed, flocks will give at least 50 per cent egg production during the summer, they say.

Growing mash should be fed pullets from the time they are six weeks old until they reach 10 per cent production. This develops them into profitable laying hens. Thereafter, they should be kept well filled at all times.

Officials of Lane Wilson Seed company advocate the use of Wayne poultry feed. They maintain that this feed is superior and gives best results. Besides handling Wayne poultry feed, the establishment carries a full stock of worming and delousing remedies.

Moreover, Lane Wilson Seed company has a poultry expert on its staff who is glad at all times to assist patrons of the establishment with problems arising in their flocks.

The expert will supply the latest information on how to worm and delouse flocks and give detailed instruction on feeding and conditioning poultry for maximum egg production.

Now Is Time To Vaccinate Flocks

Now is the time to vaccinate chickens and turkeys against fowlpox and avian diphtheria. Soon the season for the diseases will be at hand; and once they start in a flock, it is too late to vaccinate.

That is the advice given by poultry experts at Tyner-Petrus company, seed, feed, fertilizer and farm supply firm at 311 Trenton street, West Monroe.

Calling attention to the fact that poultry is one of the best paying farm sidelines when given proper attention, they stressed the fact that more chickens and turkeys are lost through fowlpox and avian diptheria than any other two diseases.

The proper vaccines for the prevention of fowlpox and avian diptheria are handled by Tyner-Petrus company. And its poultry experts will administer them free of charge for flock owners who desire them to do so.

Wash out dress shields in warm, not hot, water and mild soap; rinse them in lukewarm water and hang them in a shady spot or over the towel rack in the bathroom to dry. Daily washing of shields assures summer daintiness.

Three Contracts Awarded Lanham

Three contracts of importance were awarded recently to Lanham Electric company, 110 Jackson street. They include the electrical work on the Grayson shop, open shortly on DeSiard street; on the addition to the Ouachita Parish High school; and in connection with the remodeling and enlargement of the Woman's shop.

Lanham Electric company, the telephone number of which is 3488, does all kinds of electrical wiring, commercial and residential; engages in every form of electrical installation; handles household appliances and fixtures; and operates an electrical repair shop second to none.

The repair department particularly excels in putting fans in first class condition. It is equipped to recondition any kind of fan—ceiling fan, buzz fan, exhaust fan or attic fan. You can rely on a fan to give maximum performance when it has been overhauled by Lanham Electric company.

If your troubles are electrical, call Lanham Electric company. Incidentally, members of the firm suggest that now is the opportune time to modernize your home electrically. It can be done at an amazingly moderate cost. Estimates on such jobs are cheerfully furnished, without obligation, by the firm.

REMINGTON RAND
Portable and Standard Typewriters
Manual and Electric Adding Machines
All Makes Office Machines SERVICED
107 DeSiard FERD LEVI Phone 208
Stationery Company

The Winner with the public!
BLUE RIBBON ICE CREAM
"YOU KNOW IT'S THE BEST"
114 Catalpa Street Phone 670

CASH
In a Hurry on Your Car
DRIVE TO
500 WALNUT STREET
Motors Securities Co.

707
TIRE SERVICE, INC.
U. S. Tires—Pan-Am Products
Expert Lubrication
501 Harrison St. Phone 707

TYNER-PETRUS CO.
SEED—FEED—FERTILIZER
FARM SUPPLIES
311 Trenton St. West Monroe
Phone 2660

BERNELLE'S
Open All Night
Complete Auto Repairs
24-Hour Wrecker Service
311 Ouachita Ave. Phone 2044

LANE WILSON SEED COMPANY
Field, Garden and Flower Seed
Wayne Feeds . . . Fertilizers
Poultry Supplies
113-115 N. Grand St. Phone 387

Milner-Fuller, Inc.
Ford
Monroe, La.

Pasteurized MILK
It's Laboratory Tested
Cooperative Dairies
2407 South Grand St.
2600—PHONE—2601

"SINCE 1892"
GREGG & McKENZIE
INSURANCE
313 Harrison Street Phone 473
MONROE, LOUISIANA

PIPE---PIPE---PIPE
For Oil and Gas Field Purposes
Reconditioned . . . Big Savings
We Invite Your Inquiries
M. KAPLAN & SON
Pipe, Machinery and Supply Dealers
Works and Office—Ninth and Adams St., Monroe, La.

UNITED Electric Service, Inc.
Complete Specialized Automotive Service
308 North Third St. Phone 365

OWN YOUR HOME
We've one to fit your budget. 10% down—balance on easy terms at 5½% interest.
Jonas Selig: Bus. Ph. 4990, Res. Ph. 978
Morton Myatt: Bus. Ph. 4990, Res. Ph. 3382

BUY with EASE AT
Firestone
AUTO SUPPLY AND SERVICE STORES
Corner Washington and Third Sts.
Telephone 505

BRUNO'S Selective SHOE SHOP

FURNITURE
MADE — REFINISHED — REPAIRED
UPHOLSTERED
ANTIQUES A SPECIALTY
Phone 124 FACUNDUS Phone 124
FURNITURE WORKS
Grammont and Seventh Sts.

Pontiac
America's Finest Low-Priced Car
West Pontiac Company
312 Walnut Street Phone 748
Complete Automotive Service
GOOD USED CARS

W. J. RILEY PLUMBING & HEATING COMPANY
INCORPORATED
PLUMBING FIXTURES
HEATING MATERIALS
PIPE, VALVES AND FITTINGS
AIR CONDITIONING
STEAM, HOT WATER AND VACUUM HEATING SYSTEMS
COUNTRY WATER SYSTEMS
Plumbing and Heating Contractors
805 South Grand Street
P. O. Box 1772 Phone 2889
Monroe, Louisiana

VENT-A-LITE VENETIAN BLINDS
Custom Made in Monroe
Cheaper But Superior
MONROE WOODWORKING COMPANY
116 Hall St. Phone 2731

LUMBER Rough and Dressed
STEAM KILN DRIED
J. B. BROWN LUMBER COMPANY
U. S. Highway 80, Calhoun, La.
Long Distance Phone 1411

SAWMILL and FARM MACHINERY
SALES AND SERVICE
PARTS
FRICK CO.
INCORPORATED
133 North Grand St., Phone 4058

COMPLETE AUTOMOBILE SERVICE
LEE-ROGERS CHEVROLET CO.
INCORPORATED
221-223 Walnut St.

CONN BAND INSTRUMENTS
F. G. Butcher Music Co.
108 Catalpa St. Phone 3702

SPATAFORA'S
THE FRIENDLY PHARMACY
Prescriptions Carefully Compounded
DRUGS • LIQUORS • BAR
Prompt Service — Free Delivery
801 DeSiard St. Phone 2333

MOVED TO 114 DESIARD FROM 119 DESIARD
Free Delivery JOE'S Free Delivery
ELECTRIC SHOE SHOP
114 DeSiard Phone 705

Millsaps Furniture Co.
New and Used Furniture
Westinghouse Refrigerators and Washing Machines
RCA Victor Radios
Phone 4546
303 Trenton St. West Monroe

T. O. BUNN MUSIC CO.
415 DeSiard St. Phone 1825
Exclusive Dealer
Buescher Band Instruments
Straube Pianos
Terms to Suit Your Purse

DEAFNESS
Is Bad Business. Alertness and Vocal Poise are Essential
Acousticon Institute
231 Ricou Brewster Bldg.
Shreveport, La.

LUTHER & REED GARAGE
236 So GRAND ST TEL 4000
AT CENTRAL SERVICE #2
ON JEFFERSON bet 2nd & 3rd Sts
TEL. 4737

LOANS AUTOMOBILE PERSONAL
Cars Refinanced
Phone 920 COMMERCIAL Phone 920
SECURITIES CO.
Ground Floor, Bernhardt Bldg.

SWAYZE'S DAIRY
High Grade Milk
Phone 2948 Milhaven Road

OUACHITA GLASS COMPANY
AUTO GLASS
Window Glass...Furniture Tops
310 Washington St. Phone 270

BARBECUE ALL KINDS
PORK RIBS, lb. 39c
WE-TOO SANDWICH SHOP
Bigger and Better Sandwiches
1602 DeSiard St.

YOU PHONE US
WE WIRE YOU
Lanham Electric Co.
110 Jackson St. Phone 3488
Electrical Contracting . . . Electric Appliances, Fixtures and Supplies . . . Electric Signs Installed

MILLER-GUERRIERO Hardware Company, Inc.
Dealers in Hardware, Tools, Cutlery, Sporting Goods, Fishing Tackle
337 DeSiard St. Phone 151

OUR AUTO BODY REPAIRING WILL FIX IT!
ROOTING for BUSINESS
SHORTY'S BODY SHOP
309 Washington St.
Phone 365

Monroe Office Equipment Company
510 Walnut Phone 567

LADART'S
THE PLACE FOR ITALIAN FOOD
LADART'S SPAGHETTI GARDEN
815 Park Ave. Phone 3552

Baby Chicks ROYAL Custom Hatching
FEED AND SEED STORE
812 DeSiard Phone 1068

INTERNATIONAL
MOTOR TRUCKS
720 DeSiard St. Phone 228

ROOFING OK REPAIRS
SHEET METAL WORKS
Corner North Fifth and Olive Sts.
Paul Plyler—Phone 3804—Jim Scanlon

THE Little CLUB
PHONE 9143
THE PLACE TO GO FOR A BIG TIME!
2800 DeSiard Street

LUTHER & REED GARAGE
236 So GRAND ST TEL 4000
AT CENTRAL SERVICE #2
ON JEFFERSON bet 2nd & 3rd Sts
TEL. 4737

TIRES AND TUBES PERMANENTLY REPAIRED
TIRES RECAPPED
Flats Fixed O.K. Used Tires
RUBBER WELDER
2404 DeSiard St. Phone 9233

TELL THE WORLD WITH A NEON SIGN
NEON SIGN MFG. CO.
Louisville Ave., Between 7th and 8th
Phone 3510
ELECTRICAL CONTRACTING
Electric Appliances and Supplies
Electric Repairs
Air Conditioning . . . Attic Ventilating

COOL OFF WITH PURITY MAID ICE CREAM
Popsicles — Ice Cream Novelties
Call 1005 for Retail Delivery
Curb Service at
Purity Ice Cream Co.
806 South Grand Phone 1005

HEARN PISTON RING SALES DISTRIBUTOR
Elastic "STEEL FLEX" Piston Rings—Lasco Brake Lining
Arrow Head Pistons and Pins
Cylinders Rebored — Pins Fitted
506 North Second St. Phone 414

COMPLETE AUTO REPAIRS
Boyce-Kendall, Inc.
200 Hall St. Phone 247

FROST

TRAILER & SUPPLY CO.
Makers of Frost Trailers
Trailer Equipment Dealers
Distributors of Midland Power Brakes
Repairs All Makes of Trailers
1214 Cypress St. Phone 4526
West Monroe

FREE INSPECTION for Termites
5-Year Guaranty
Licensed by and Bonded with State of Louisiana
TERMINIX
Licensee of E. L. Bruce Co.
321 Bernhardt Bldg.—Phone 1341—Monroe
INSURED TERMITE INSULATION

HARRISON ATTIC FANS
Better But Cheaper Than Ever
MADE IN MONROE BY MONROE LABOR
Quiet — Efficient — Economical
MONROE Armature Works
2019 DeSiard St. Phone 98

CRACKERS TRIM SOX, 7 TO 6, IN SERIES FINAL

TWO HITS IN 10TH GIVE VICTORY TO 2ND PLACE TEAM

Monroe Club Leaves Today For Seven-Day Road Trip Starting At Pine Bluff

Getting the benefit of close decisions and capitalizing on scratch hits, the Greenwood Crackers won a 10-inning battle with the Monroe White Sox, 7 to 6, here last night. The victory gave the Crackers two of the three games played here and was their fourth victory in their last six games with the Sox.

It was one of the wildest ball games seen here this year, a thriller all the way through.

Monroe was leading 6 to 5, going into the ninth inning, but the Crackers got the benefit of a close play at the plate in the first of the ninth to score the tying run. The invaders went on to win the game on two hits, a single and a double, in the tenth.

The Sox got two on and none out to start their half of the tenth, but a double play nipped the Monroe rally.

Two Monroe hurlers, Kelton Maxfield and John Yelovic, gave up 14 hits, but nearly half of the Crackers' safe blows were grounders that took bad hops past the infield or were barely out of fielding range even though fielders were able to deflect a few of them.

The Sox got to two Greenwood pitchers, Justin Ray and Woody Hargrove, for 13 hits, while a third Cracker flinger, Charles Atwater, who worked in the last inning, allowed no hits.

John Taylor and Woody Hargrove stood out at bat for the visitors, Taylor hitting safely three times in three official times at bat and Hargrove getting four hits in five times at bat. Frank Hackney led the White Sox's attack with a double and two singles in five times at bat.

A single and a pair of doubles sent the Sox out in front with two runs in the first inning. Bob Hill struck out but Johnny Conway singled. Frank Hargrove also struck out but Manager Doug Taitt doubled into left field, scoring Conway. A double in the same spot by Hackney scored Taitt. Guy Pruitt grounded out, Clark to Amelung.

Three runs in the third frame gave the Crackers the lead. Harold Gregory beat out an infield hit, Ray fanned, but Taylor Clark singled into center field, sending Gregory to second. Gregory scored on Manager "Dusty" Rhodes single into center field and Clark went to third. Woody Hargrove got a hot single past Hackney at second, scoring Clark and sending Rhodes to third. Rhodes scored on Winford Brown's sacrifice fly to Hill in center field.

The Crackers scored once more in the fifth when Woody Hargrove beat out a grounder to Conway in deep short, went to second when Hank Taylor dropped a third strike on Brown and scored on John Taylor's single into center field.

The Sox also added one more run in their half of the fifth, when Hank Taylor walked, went to third on John Yelovic's single and scored on Bob Hill's single.

Two more runs in the sixth inning gave the Sox a 5-to-4 lead. After two

(Continued on Seventh Page)

AT PINE BLUFF TODAY

The Monroe White Sox left here this morning to open a seven-day road trip with a double header this afternoon in Taylor field at Pine Bluff.

The Sox will be appearing in Pine Bluff for the last time this season and will make up some postponed games, playing double headers today, tomorrow and Tuesday, it was announced here last night.

The current road trip will be concluded at Hot Springs, and the Sox will return here next Sunday with the Helena Seaporters.

Anything which does not mean greater satisfaction for you has been eliminated from our stock. We've been pretty ruthless about those things . . . because we're bent on giving you better fishing equipment!

HUNT & WHITAKER
JEWELRY · LUGGAGE · SPORTING GOODS
MEN'S CLOTHING
436 DESIARD STREET
OUR PRICES ARE ALWAYS THE LOWEST

'Shadow' To Meet Sailor Watkins In Return Mat Bout

THE BODY BEAUTIFUL

Grid fans will get an opportunity to see this startling display of smooth muscular power next fall. Young Bob Zuppke of Illinois will have it clothed under football paraphernalia.

TODD AND MOLLER FORGE INTO FINAL OF WESTERN OPEN

Dallas And Quincy Golfers Match Strokes Today Over 36 Holes For Title

OKLAHOMA CITY, July 15.—(AP)—Harry Todd, blond bomber from Dallas, Tex., and Larry Moller, pokerfaced sharp shooter from Quincy, Ill., shot their way into the finals of the Western Amateur Golf tournament today and will match strokes over 36 holes for the title Sunday.

Both players needed an extra hole to defeat their semi-final opponents. Todd ousted Frank Steidle, long-hitting darkhorse from Hot Springs, Ark., and Moller eliminated the sensational Stewart "Skip" Alexander, 20-year-old Duke university star.

Alexander, whose spectacular golf in his drive to the semi-finals, choked up when the going was roughest and blew his chances of victory after overcoming a 4-hole deficit and leading Moller 1 up at the 35th.

Todd overcame Steidle's three-hole margin and squared his match at the 32nd, only to see Steidle grab the lead again at the 34th. The Texan caught him again on the 35th and they went to No. 1 for the third time, after halving the 36th.

On the extra hole, the pressure caught Steidle and he three putted. Todd was down with a par four to win the match.

Alexander was on the green with his second shot on the extra hole, but he also got the jitters and missed a three-foot putt, losing the match.

TEXAS LEAGUE

Dallas	201	001	001—5 11 0
Houston	010	100	010—3 7 1

SoRelle and Hayworth; Nowak, Wilks, Krist and Turner.

Oklahoma City	100	000	000—1 5 2
Beaumont	033	000	00x—6 10 1

Hillin, Blanchard and Dickey; Gorsica and Carr.

Tulsa	000	000	001— 1 13 1
San Antonio	020	000	20x— 4 9 0

Hallett and McCaskill; Cole and Swift.

BORROW CASH AND HAVE CAR PAYMENTS REDUCED NOW!

Just drive to 500 Walnut St., and we will loan you cash on your car whether it is paid for or not, or settle with whoever you now owe and reduce your car payments, or both, if the car justifies it. Prompt, courteous, confidential service right there, before you leave. You can have as long as 18 months to repay us, with nothing due until September.

This old, reliable firm requires no signature but your own, and you can live anywhere.

MOTORS SECURITIES COMPANY, INC.
500 Walnut St. Monroe, La.

TODD AND MOLLER POLL TO SELECT FORGE INTO FINAL GRIDIRON SQUAD OF WESTERN OPEN HALF COMPLETED

Dallas And Quincy Golfers Match Strokes Today Over 36 Holes For Title

College Seniors Picked For Annual Charity Game With Pro Champions

CHICAGO, July 15.—(AP)—The nation-wide poll to select a 22-man squad of college seniors for the annual charity game with the National Pro league champions reached the halfway mark tonight with middle west candidates dominating the vote-getting.

The collegians will play the New York Giants, pro titleholders, in Soldier field the night of August 30. The player poll ends next Saturday night.

Twelve middle west candidates, four from the east and two each from the south, southwest and far west were leading tonight for the various positions.

The leaders:

Ends: Earl Brown, Notre Dame, 93,514; Bowden Wyatt, Tennessee, 74,082; Jerome Holland, Cornell, 71,154; Bill Daddio, Pittsburgh, 70,793.

Tackles: Bob Haak, Indiana, 92,948; Ed Beinor, Notre Dame, 87,726; Bob Voigts, Northwestern, 61,372; Al Wolff, Santa Clara, 61,093.

Guards: Ralph Heikkinen, Michigan, 104,363; Horace Bell, Minnesota, 80,594; Ed Bock, Iowa State, 74,827; Charles Gross, Bradley Tech (Peoria, Ill.), 61,592.

Centers: Dan Hill, Duke, 82,155; Ki Aldrich, Texas Christian, 44,793.

Quarterbacks: Davey O'Brien, Texas Christian, 171,592; Win Oliver, Indiana, 56,984.

Halfbacks: John Pingel, Michigan State, 138,645; Marshall Goldberg, Pittsburgh, 112,893; Bernie Jefferson, Northwestern, 108,116; Bob MacLeod, Dartmouth, 106,747.

Fullbacks: Howard Weiss, Wisconsin, 138,642; Dave Anderson, California, 73,758.

SOUTHERN LEAGUE

CRACKERS TRIM SMOKIES

ATLANTA, July 15.—(AP)—Pitcher Frank Gabler, pinch-hitting for Pete Stein, who had limited Knoxville to six hits, broke up a tight baseball battle today and gave Atlanta a ninth-inning 4-3 decision over the Smokies. Gabler's single scored Johnny Rucker from third.

Score by innings:

Knoxville	100	110	000—3 6 0
Atlanta	102	000	001—4 12 0

Bertram, Mallory and Kies; Stein and Smith.

LOOKOUTS WALLOP VOLS

NASHVILLE, Tenn., July 15.—(AP)—Chattanooga bombarded three Nashville pitchers for 23 hits, including four doubles and three home runs, today to defeat the Vols, 13 to 4.

Big Alex Hooks did his batting average the most good, getting four blows, one for the circuit, in four trips to the plate.

Chattanooga	210	700	301—13 23 2
Nashville	011	000	110— 4 10 9

Polli and Olsen; Martynik, Gassaway, Adams and George; Blaemire.

BARONS DEFEAT CHICKS

MEMPHIS, Tenn., July 15.—(AP)—The Birmingham Barons combined a classy four-hit pitching job by Julian Tubb with a 12-hit attack on two Memphis hurlers to hand the Chicks a 7 to 1 defeat tonight.

Woodrow Arkaketa, Birmingham's third-sacker, led the visitors with four hits in five times up.

Score by innings:

Birmingham	311	010	100—7 12 1
Memphis	100	000	000—1 4 2

Tubb and Crouch; Gaddy, Veverka and Gautreaux.

YANKS FRIGHTEN DETROIT TIGERS INTO SUBMISSION

Bengals Match Champs In Hits And Homers, But Jitters Cause Errors

DETROIT, July 15.—(AP)—Coursing back into their old habits, the world champion New York Yankees frightened the Detroit Tigers into a 10 to 7 defeat today in the deciding game of their three-game series.

The Tigers matched the Yanks in hits and homers, but had the jitters so badly they made five errors—on top of four in yesterday's game.

The champions scored in every one of the first four innings until they amassed nine of their total runs and gave Monte Pearson such a lead he was able to get credit for the victory even though finally batted out in the seventh.

The box score:

NEW YORK	AB	R	H	PO	A	E
Crosetti, ss	5	3	2	2	6	0
Rolfe, 3b	6	1	2	0	3	0
Henrich, rf	4	2	2	2	0	0
DiMaggio, cf	4	0	0	3	1	0
Dickey, c	5	1	4	2	0	0
Selkirk, lf	2	0	0	0	0	0
Gordon, 2b	5	0	0	4	4	0
Dahlgren, 1b	4	1	1	12	0	0
Pearson, p	3	2	0	0	0	0
Murphy, p	0	0	0	0	1	0
Totals	38	10	11	27	15	0

DETROIT	AB	R	H	PO	A	E
McCosky, rf	5	2	1	4	0	0
Cullenbine, rf	4	1	2	1	0	2
Averill, lf	5	1	2	3	0	0
Higgins, 3b	4	1	1	0	2	0
Greenberg, 1b	5	1	2	9	1	0
Kress, 2b	4	0	0	3	4	0
Tebbetts, c	4	0	1	4	1	0
Tresher, ss	2	0	0	2	1	1
Benton, p	1	0	0	0	0	0
Rogell, ss	1	0	0	0	1	0
Rodgers, p	0	0	0	0	0	0
McKain, p	2	1	1	0	0	0
xFox	0	0	0	0	0	0
Giebell, p	0	0	0	0	0	0
xxYork	1	0	0	0	0	0
Walkup, p	0	0	0	0	0	0
Totals	38	7	11	27	10	0

xBatted for Croucher in sixth.
xxBatted for McKain in seventh.
xxxBatted for Giebell in eighth.

Score by innings:

New York	141	301	000—10
Detroit	010	021	300— 7

Summary: Runs batted in, Henrich, Dickey 4, Crosetti, Rolfe 2, Greenberg, McCosky, Cullenbine, Tebbetts, Averill 3. Two-base hits, Henrich, Rolfe, McKain, McCosky, Tebbetts. Home runs, Henrich, Dickey, Greenberg, Averill. Stolen bases, Henrich, Selkirk. Sacrifice, Murphy. Double plays, Gordon to Crosetti to Dahlgren; Kress to Rebell. Left on bases, New York 10, Detroit 5. Bases on balls, off Pearson 3, off Bridges 1, off McKain 4, off Walkup 1, by Murphy 1, by Bridges 2, by McKain 2, by Walkup 1, by Giebell 1. Hits, off Pearson 10 in 6 1-3 innings, off Murphy 1 in 2-3 innings, off Bridges 5 in 1 2-3 innings, off McKain 5 in 1 1-3 innings, off Giebell 1 in 1 inning, off Walkup none in 1 inning. Wild pitch, Giebell. Winning pitcher, Pearson. Losing pitcher, Bridges. Umpires, McGowan, Pipgras and Quinn. Time, 2:29. Attendance, 31,253.

BROWNS SHADE NATS

ST. LOUIS, July 15.—(AP)—The St. Louis Browns shook off their ninth inning complex today and won, 8 to 7, from the Washington Senators.

The Senators scored two runs in the eighth on three hits and two errors, then in the ninth it appeared they might repeat yesterday's last minute rally to win but the side was retired with the tieing and winning runs on base.

The box score:

WASHINGTON	AB	R	H	PO	A	E
Welaj, lf	5	2	2	2	0	0
Vernon, 1b	5	1	0	8	0	0
Lewis, 3b	4	1	1	1	2	0
Wright, rf	4	1	3	2	0	0
Travis, ss	4	1	2	0	2	0
Myer, 2b	4	0	1	1	4	0
West, cf	4	0	1	2	0	0
Giuliani, c	5	0	2	4	0	0
Chase, p	2	0	1	0	1	0
Masterson, p	0	0	0	0	0	0
Carrasquel, p	1	0	0	0	1	0
xEstalella	1	1	1	0	0	0
Krakauskas, p	0	0	0	0	0	0
xxCase	1	0	0	0	0	0
Totals	41	7	14	24	9	0

xBatted for Carrasquel in eighth.
xxBatted for Krakauskas in ninth.

ST. LOUIS	AB	R	H	PO	A	E
Heffner, ss	4	2	2	0	1	1
Laabs, cf	2	2	1	5	0	0
McQuinn, 1b	4	1	1	12	0	0
Clift, 3b	2	2	2	2	3	0
Gallagher, lf	4	0	0	2	0	2
Hoag, rf	4	0	1	1	0	1
Glenn, c	4	0	2	4	0	0
Berardino, 2b	4	0	0	1	3	0
Kramer, p	0	0	0	0	0	0
Lawson, p	4	1	1	0	1	0
Totals	32	8	11	27	8	4

Score by innings:

Washington	410	000	020— 7
St. Louis	303	200	00x— 8

Summary: Runs batted in, Wright 3, Giuliani, Welaj, Clift 3, Hoag 3, Glenn, McQuinn. Two-base hits, Clift, Glenn, Estalella. Three-base hit, Wright. Stolen base, Welaj. Sacrifices, Lewis, Clift. Double plays, Lewis to Myer to Vernon, Lewis to Myer. Left on bases, Washington 12, St. Louis 7. Bases on balls, off Chase 3, off Masterson 2, off Carrasquel 1, off Kramer 2, off Lawson 2. Struck out, by Chase 1, by Carrasquel 1, by Krakauskas 1, by Lawson 2. Hits, off Chase 5 in 3 innings, off Masterson 2 in no innings (none out in fourth), off Carrasquel 4 in 4 innings, off Krakauskas none in 1 inning, off Kramer 3 in 2-3 inning, off Lawson 11 in 8 1-3 innings. Wild pitch, Chase. Passed ball, Glenn. Winning pitcher, Lawson. Losing pitcher, Chase. Umpires, Basil, Geisel and Grieve. Time, 2:10. Official paid attendance, 867.

RED SOX BEAT INDIANS

CLEVELAND, July 15.—(AP)—Boston's Red Sox ran their winning streak to 10 straight today, defeating Cleveland 9-5 today behind Fritz Ostermueller and Emerson Dickman.

Boston scored five runs in the first on five hits, two walks and an error to drive Willis Hudlin from the mound. Rollie Hemsley had five hits for the day, including two doubles.

The box score:

BOSTON	AB	R	H	PO	A	E
Doerr, 2b	5	1	2	2	6	1
Cramer, cf	5	2	3	2	0	0
Foxx, 1b	4	1	1	13	1	0
Williams, rf	4	2	1	1	1	1
Cronin, ss	3	2	1	4	8	0
Vosmik, lf	4	0	1	0	0	0
Tabor, 3b	4	1	1	1	1	0
Peacock, c	4	0	1	2	0	0
Ostermueller, p	2	0	1	1	1	0
Dickman, p	2	0	0	1	0	0
Totals	37	9	12	27	18	2

CLEVELAND	AB	R	H	PO	A	E
Hemsley, c	5	2	5	3	1	0
Weatherly, rf	5	1	1	2	0	0
Chapman, cf	4	1	1	4	0	0
Trosky, 1b	2	1	1	11	0	0
Solters, lf	4	0	1	4	0	2
Keltner, 3b	3	0	0	1	3	0
Grimes, ss	3	0	0	1	3	0

(Continued on Seventh Page)

NEWCOMER WILL MEET GERMAN IN THURSDAY'S CARD

Dorsette To Tackle Von Bromberg; Local Amateurs In Curtain Raiser

Having been besieged with requests from fans for a return match between Sailor Watkins, the surly, Amarillo, Tex., grappler, and the irrepressible [illegible] Shadow," whose identity and home town are unknown, Promoter Gus Kallio announced last night that he had booked the pair for a main event battle next Thursday night at the Monroe Wrestling arena, 310 Walnut street.

The "Shadow"

The former navy champion and the masked mat terror appeared in successive main events in two previous bouts several weeks ago at the local arena, and although they went after each other tooth and nail in some of the bitterest fighting and wrestling seen here, their feud remains unsettled.

Sailor Watkins, feeling that the referee was imposing on him repeatedly in his first battle with the "Shadow," finally tossed both the referee and the masked grappler out of the ring. Watkins took the personal satisfaction of holding complete charge of the ring, slugging the referee and the "Shadow" when they attempting to crawl back into the ring, but he lost the first match on disqualification.

Watkins lost the second match on a referee's miscue in the third and deciding fall. After twice tossing the "Shadow" over the ropes, he was standing near the edge of the ring waiting to slug the incognito terror when he crawled through the ropes, when the referee tied his arms in a full Nelson to prevent him from hitting the "Shadow" before he reentered the ring. His arms tied, Watkins was made a sucker for a haymaker which the "Shadow" drove over the ropes and which knocked out the former navy champion, making him an easy subject for a body cover.

Following the second bout, Watkins clamored for a return match without a referee, but rules of the state athletic commission, it was learned, do not permit such a condition in the squared circle.

Kallio said last night that he would obtain a special referee for next Thursday night's main event—a third man who, it is hoped, will meet Watkins' demands for impartiality.

For the semi-final bout, the promoter has carded Joe Dorsette, native of Italy, to meet Carl von Bromberg, the German villain. Dorsette will make his initial appearance here in the bout. He is a stockily built matman, a difficult opponent to snare in legal holds, and a dangerous opponent for any grappler who elects to slug in the clinches. His powerful, though short arms are like battering rams.

The semi-final will have a 30 minute time limit, two falls to win, in order to give 15 minutes of the program to a curtain-raising battle between Blackie Adams, 188, Brown Paper mill employe, and a "local business man." Identity of the latter amateur will not be revealed until the starting time of the match, in compliance with his own request.

Adams, known in baseball and general sports circles, has quite a following of friends and boosters who are expected to turn out to see him perform.

The evening's program will start at 8:30 o'clock.

EVANGELINE LEAGUE

Jeanerette	300	102	000— 6 9 1
Alexandria	003	000	000— 3 7 3

Opelousas	001	000	011— 3 3 5
New Iberia	000	110	27x—11 10 2

Mackay and McBride, Salerno; Colosky, Pollett and Fair.

Lake Charles	020	000	020— 4 12 4
Rayne	010	136	02x—13 15 3

Needham, Manning and Gillespie; Eddleman and Richards.

SOUTHEASTERN LEAGUE

Montgomery	000	010	200 01— 4 9 1
Selma	000	000	030 00— 3 8 2

Williams, Decker, Crawford and Crouse; McLean and Kracher.

Anniston	100	000	010— 2 7 0
Gadsden	000	000	100— 1 5 2

Bradshaw and Albritton; Peckman and Martin.

MEMBER OF STRONGARM SQUAD

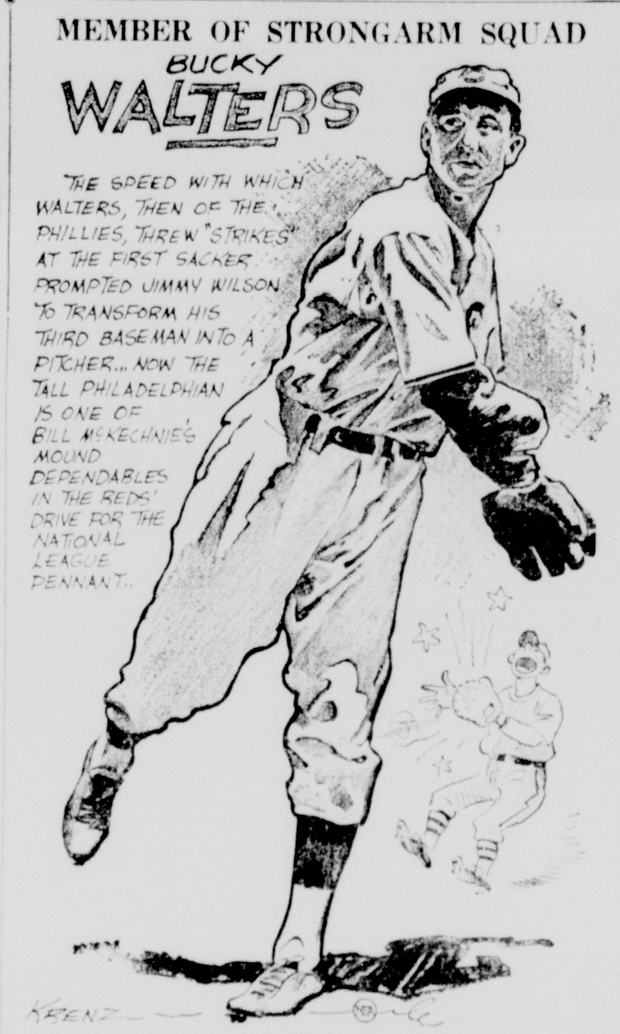

THE STANDINGS

COTTON STATES LEAGUE

Yesterday's Results

MONROE 6, GREENWOOD 7.
Clarksdale 7, Hot Springs 1.
Greenville 10, El Dorado 5.
Helena 11, Pine Bluff 9.

Today's Games

MONROE AT PINE BLUFF (2).
El Dorado at Hot Springs.
Clarksdale at Greenwood (2).
Helena at Greenville (2).

OUACHITA VALLEY LEAGUE

Team	Won	Lost	Pct.
Hodge	4	0	1.000
Camden	3	2	.600
Crossett	1	3	.250
Ruston	1	4	.200

Today's Games

Hodge at Crossett.
Camden at Ruston.

NATIONAL LEAGUE

Team	Won	Lost	Pct.
Cincinnati	46	27	.630
New York	41	35	.539
Brooklyn	37	34	.521
Chicago	40	38	.513
St. Louis	37	37	.500
Pittsburgh	35	36	.493
Boston	35	39	.473
Philadelphia	22	47	.319

Yesterday's Results

Cincinnati 8; New York 4.
Philadelphia 8; Chicago 5.
Brooklyn 6; Pittsburgh 2.
Boston 7, St. Louis 3.

Today's Games

Cincinnati at Boston (2)—Grissom (7-3) and Moore (7-5) vs. Posedel (7-6) and Turner (1-5).

St. Louis at New York—Weiland (5-8) vs. Melton (5-6).

Chicago at Brooklyn (2)—Passeau (6-7) and Page (4-2) vs. Casey (4-4) and Mungo (4-5).

Pittsburgh at Philadelphia (2)—Brown (4-3) and Klinger (7-9) vs. Mulcahy (4-9) and Butcher (2-11).

AMERICAN LEAGUE

Team	Won	Lost	Pct.
New York	55	23	.705
Boston	45	25	.643
Chicago	41	35	.539
Cleveland	40	36	.526
Detroit	39	38	.506
Washington	34	47	.420
Philadelphia	30	47	.300
St. Louis	22	55	.286

Yesterday's Results

New York 10; Detroit 7.
Boston 9; Cleveland 5.
Chicago 7; Philadelphia 3.
St. Louis 8; Washington 7.

Today's Games

New York at Cleveland (2)—Gomez (6-3) and Hadley (7-2) vs. Milnar (4-5) and Harder (3-6).

Boston at Detroit (2)—Grove (8-2) and Galehouse (3-3) vs Benton (4-3) and Trout (4-6).

Washington at Chicago (2)—Appleton (2-5) and Leonard (9-2) or Kelley (3-3) vs. Lyons (8-2) and Lee (6-7).

Philadelphia at St. Louis (2)—Pippen (1-7) and Beckman (3-2) vs. Harris (2-3) and Gill (6-7).

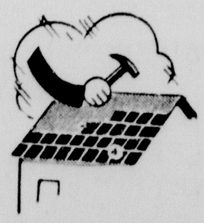

A Job Well Done!

If you want roofing that lasts . . . and reliable workmanship at very reasonable costs, you'll do a good job by consulting the Want Ads for your needs.

NEWS-STAR AND WORLD WANT ADS

HEATED RIVALRY FLARES AS REDS TROUNCE GIANTS

Three New York Players Banished Following Riot Over Home Run Legality

NEW YORK, July 15.—(AP)—The red hot rivalry between the Cincinnati Reds and New York Giants broke into a riotous argument between the Giants and umpires over a home run by Harry Craft today and resulted in the banishment of three New York players before the Reds won 8 to 4.

In the eighth inning Craft lined a drive into the lower right field stands, scoring one ahead of him to put the Reds in front, 5 to 4. The entire New York team immediately swarmed around the umpires arguing the ball had fallen foul.

Umpire Lee Ballanfant banished Catcher Harry Danning early, but the debate around Umpire George Magerkurth continued until Bill Jurges let loose a right hand swing at the towering arbiter. Other players stepped between them, but Jurges and Joe Moore also were expelled from the game.

The loss broke a seven-game winning streak for Pitcher Harry Gumbert, who gave ten hits in going the route.

The box score:

CINCINNATI	AB	R	H	PO	A	E
Werber, 3b	5	2	2	2	1	0
Frey, 2b	3	0	0	1	2	0
Bongiovanni, rf	5	2	2	1	4	0
McCormick, 1b	4	2	2	15	0	0
Lombardi, c	3	0	0	4	0	0
xBordagaray	0	0	0	0	0	0
Hershberger, c	1	0	0	2	0	0
Craft, cf	4	0	1	2	0	0
Berger, lf	4	0	0	1	0	0
Myers, ss	4	0	2	3	4	0
Vander Meer, p	1	1	0	0	1	0
Thompson, p	0	0	0	0	1	0
Totals	37	8	10	27	10	2

xRan for Lombardi in eighth.

NEW YORK	AB	R	H	PO	A	E
Seeds, lf	1	0	0	0	0	0
Moore, lf	1	0	0	0	0	0
Schumacher, cf	1	0	0	0	0	0
Jurges, ss	3	0	0	1	2	0
McCarthy, rf	3	0	0	0	0	0
Danning, c	3	1	1	3	0	0
O'Dea, c	0	0	0	2	0	1
Ott, rf, 3b	4	0	1	5	0	0
Bonura, 1b	3	1	2	13	0	0
Demaree, cf, lf	3	1	2	2	0	0
Chiozza, 3b, ss	4	0	1	1	6	0
Kampouris, 2b	3	0	0	3	2	0
xRipple	0	0	0	0	0	0
Whitehead, 2b	1	0	1	1	0	0
Gumbert, p	3	0	0	0	3	0
xxMyatt	1	0	0	0	0	0
Totals	31	4	8	27	16	2

xBatted for Kampouris in fourth.
xxBatted for Gumbert in ninth.

Score by innings:

Cincinnati	102	000	023— 8
New York	002	200	000— 4

Summary: Runs batted in, McCormick 2, Craft 3, Danning 2, Ripple 2, Bongiovanni, Two-base hits, McCormick, Bonura, Danning, Craft. Stolen base, Werber. Sacrifices, Vander Meer, Demaree. Double plays, Jurges to Kampouris to Bonura, Myers to McCormick. Left on bases, New York 7, Cincinnati 5. Bases on balls, off Vander Meer 3, off Gumbert 4, off Thompson 2. Struck out, by Gumbert 3, by Vander Meer 2, by Thompson 4. Hits, off Vander Meer 3 in 3 innings (none out in fourth), off Thompson 5 in 5 innings. Hit by pitcher, by Thompson (Whitehead). Winning pitcher, Thompson. Umpires, Ballanfant, Magerkurth and Sears. Time, 2:25. Attendance, 17,681.

BEES WHIP CARDS

BOSTON, July 15.—(AP)—Going on an early-inning scoring spree for the second time in as many days, the Boston Bees whipped the St. Louis Cardinals, 7 to 3, today and took the series by a three-out-of-four margin.

The Bees put over six runs in the first inning yesterday. Today they scored five times in the second inning when eleven men went to bat against three St. Louis pitchers. While the Bees' bats were busy, Milt Shoffner

(Continued on Seventh Page)

SHERROUSE TEAM BEATS TRAINING INSTITUTE, 11-3

The Sherrouse Junior softball team swamped the Louisiana Training institute aggregation, 11 to 3, on the Sherrouse diamond Friday with Sherman, the Sherrouse hurler, allowing only three hits, but errors figured in the scoring. Pritchard hit a home run for the winners. The batteries: Sherman and Keptner, Sherrouse; Jessie and Chapman, L. T. I.

The Sherrouse Midgets made it a clean sweep for Sherrouse playground by nosing out the Lida Benton team, 7 to 6, on the same day. Bob Griffin, Lida Benton, and Boyce Humble, Sherrouse, each hit home runs. The batteries: Daniel and Myrick, Sherrouse; Griffin and White, Lida Benton.

PLAY UNKNOWN WORKS

VIENNA—(AP)—Several hitherto unknown works of Mozart will be performed at this year's Salzburg festival, including a short C major symphony and a serenade nocturne in D major for two solo violins.

Throughout the United States, the three basic considerations taken in hand by the large transport companies in the order of their importance, are: (1) Safety; (2) Comfort; (3) Regularity.

NOTICE

Beginning Monday, July 17

We will be open until 6:30 P. M. week days and 9:00 P. M. Saturdays for the remainder of the summer months.

Johnson Bros. Barber Shop

103 Catalpa St.

That's the Way to Fresh Up!

You can stop a big thirst with a small bottle of 7-Up. Sip it slowly . . . taste each sip . . . enjoy the tingling flavor that starts the "fresh up" action in your mouth and throat. Finish the bottle slowly . . . sipping and tasting. That's the way to enjoy every drop of the "fresh up" drink. Thirst begins and ends in the mouth. That's where 7-Up stops it.

IT LIKES YOU

PICARD DEFEATS NELSON FOR P. G. A. TITLE

TURNS IN BIRDIES AT FINISH TO WIN 1 UP IN 37 HOLES

Victory Gives Hershey, Pa., Golfer A Place On American Ryder Cup Team

By Bill Boni

NEW YORK, July 15.—(AP)—Handsome Henry Picard of Hershey, Pa., showing more fight than an aroused Joe Louis and a better finishing kick than Glenn Cunningham, let loose with all he had on the closing holes today to beat out United States Open Champion Byron Nelson, 1 up in 37 holes, and win the National P. G. A. golf championship.

Henry Picard

Before a gallery of 1,500 that saw one of the toughest yet one of the friendliest finals in the history of the professional tournament, Picard won with two booming tee shots and two fine putts that gave him birdies on the 36th and 37th holes. The lanky stylist had the shots when he needed them and the courage to make them, and even Babe Ruth never came through better in the clutch."

Byron Nelson

Picard, whose victory was worth $1,100 and a place on the United States Ryder cup team that will meet the British in November, turned the tide of battle by coming out of a trap and canning a 25-foot putt to safe a half at the 34th hole. That left him 1 down with two holes to play.

The 35th, a short one, was halved in par 3's and Nelson, who had played sensational golf all day, was within one hole—one shot, in fact—of victory.

Nelson had the honor off the 36th tee, and hit a beauty that split the fairway. But Picard, knowing he had to do it here, let loose with a terrific tee shot that left him only ten yards short of the green, 300 yards away.

Nelson, playing first, laid one up 20 feet short of the cup. Picard followed with a chip that stopped six feet shy of the hole, and laid his man in partial stymie. Nelson putted and his ball went wide. Still Picard had to sink his putt to square the match. The gallery hushed. Picard sighted along the line, tapped the ball, and it dropped in for a birdie 3.

It was Picard's honor off the 37th tee, and again the big six-footer gave it all he had. There was a slight slice on it, though, and the ball dropped into a group of galleryites lining the fairway, headed for a sand trap, but instead caromed off a news reel truck.

To give Henry room to play his approach—Nelson's drive had split the middle of the fairway—the truck backed up. As it did so, one wheel rolled over Picard's ball and pushed it down into the dirt. They had to call for a special ruling and Henry was informed he had the right to pick it up and drop it over his shoulder.

Meanwhile, Nelson had played his approach, six feet from the pin. Picard looked at that, took out his number 8 iron, and put his own ball within 10 feet of the flag.

Henry studied that putt carefully. He walked up the line to the cup and back again. He kneeled down to study the conformation of the green, something he rarely does. Then he hit it and, with never a waver from its proper line, the ball went straight for the cup.

That left Byron squarely on the spot but, in the friendly atmosphere that had surrounded the entire match, he looked the putt over, then turned to the gallery and said:

"Would anyone like to putt this one for me?"

With that, he stroked the ball. It rolled up, then veered wide of the cup. The week-long tournament, which produced an unprecedented number of sub-par cards and three days of extra-curricular fireworks over Denny Shute's status, was at an end.

Buddy Hassett, Bob Johnson Climb In Bat Averages

OUT TO TIE RECORDS INTO KNOTS

Hans Stuck at controls of new speedboat Tempo, with which German automobile racing driver hopes to establish new records. Job is equipped with 16-cylinder motor which generates 500 horsepower. Stuck roared over Scharmuetzelsee course near Berlin and claimed world mark in 800 kilogram class with 81 kilometers (about 51 miles) an hour.

BEE PLAYER GOES TO 3RD PLACE IN NATIONAL LEAGUE

Athletic Swatsman Moves To Same Berth In American During Short Week

NEW YORK, July 15.—(AP)—This week's accolade for the most improved batting in the major leagues goes to Buddy Hassett of the Boston Bees in the National and Bob Johnson of the Philadelphia Athletics in the American.

Bob Johnson

Buddy Hassett

During the short week caused by the all-star game, Hassett managed to swell his batting percentage 24 points to .343 and move from ninth to third among the National league batters. In the same time Johnson lifted his mark 14 points to climb to third ranking in the junior circuit.

Johnson was the only newcomer to the American league's hitting set, taking the place of the Yankees' Bill Dickey. Similarly there were only two changes in the National as Jim Brown and Joe Medwick of the St. Louis Cardinals dropped out and Merrill May of the Phillies and Harry Danning of the New York Giants took their places.

The lead in the two leagues remained with Morrie Arnovich of the Phillies in the National and Joe DiMaggio of the Yankees in the American. Arnovich lifted his percentage four points to .380 while DiMaggio, batting at a pace incomparable in recent years, raised his sensational .420 to a stratospheric .432, getting 12 hits in 24 times at bat.

The ten leading hitters in each league:

NATIONAL LEAGUE

Player, Club	G	AB	R	H	Pct.
Arnovich, Phil'phia	69	266	43	101	.380
Bonura, N. Y.	73	273	55	94	.344
Hassett, Boston	70	277	37	95	.343
McCormick, Cin'nati	72	288	50	97	.337
Mize, St. Louis	72	264	55	89	.337
Goodman, Cin'nati	67	255	49	83	.326
Ott, N. Y.	75	250	55	81	.324
Garms, Boston	70	291	49	91	.313
May, Philadelphia	66	236	21	73	.309
Danning, N. Y.	72	290	48	89	.307

AMERICAN LEAGUE

Player, Club	G	AB	R	H	Pct.
DiMaggio, N. Y.	45	162	37	70	.432
Foxx, Boston	62	233	65	83	.356
Johnson, Phil'phia	76	274	64	93	.339
McQuinn, St. Louis	76	306	55	103	.337
Higgins, Detroit	54	203	24	68	.335
Gehringer, Detroit	64	243	49	80	.329
Cramer, Boston	69	312	67	102	.329
York, Detroit	49	153	27	50	.327
Lewis, Washington	70	261	43	85	.326
Case, Washington	71	311	62	101	.325

BERARDINO MAKES BID FOR STARDOM IN MAJORS

Johnny Berardino was halfback in high school. He hopped from Southern California campus to St. Louis Browns.

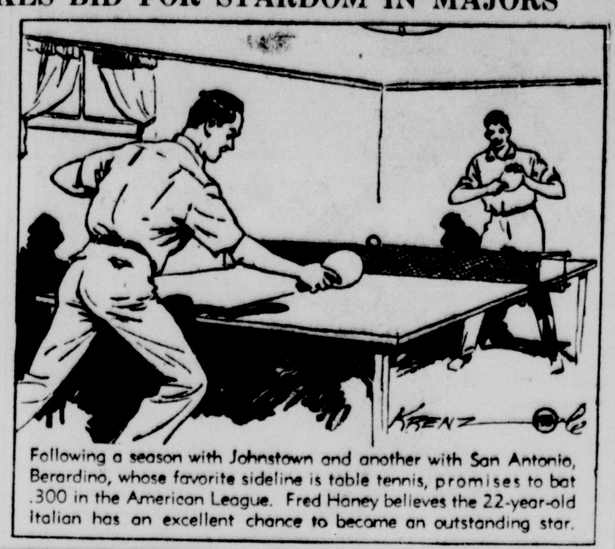

Following a season with Johnstown and another with San Antonio, Berardino, whose favorite sideline is table tennis, promises to bat .300 in the American League. Fred Haney believes the 22-year-old Italian has an excellent chance to become an outstanding star.

Berardino, second baseman with wide range, is Fred Astaire on dance floor. He rated down in Texas League fielding averages, but specialized in double plays and his handling of 810 chances is something in way of proof that he tackled everything in or near his territory.

Berardino, a gamester built for wear, stands 6 feet and weighs 180 pounds. He is a Beau Brummel and a cigar smoker.

BAER, SCHMELING ARE DANGLED IN HEAVY FISH POND

Pair Of Maxes May Be Bait To Spur Possibility Of Nova-Galento Battle

NEW YORK, July 15.—(AP)—They're dusting off Max Baer and Max Schmeling and dangling them out there in the heavyweight fishpond again, just in case the bait for a Philadelphia fight between Lou Nova and Tony Galento in the fall doesn't get the required nibble.

It may be the threat of bringing back either of the Mauling Maxes as opposition for Two-Ton Tony was thought up to get Ray Carlin, Nova's manager, to fall in line on the Galento fight But Ray isn't rushing for the bait, so there is the slim possibility one or both of the two ex-heavyweight kings may yet be reintroduced to our very best fistic society.

Carlin, the quietest and shyest of the fight managing fraternity, is willing to take Nova to Philadelphia to tangle with the Jersey barkeep, but only if the Pennsylvania fistic fathers call in an outside refree. It's not that he has anything against the Quaker City arbiters but he'd like to get one of the nationally recognized "third-men" to work this one.

You see, Ray figures he has next spring's challenger for Joe Louis. Of course, Galento may have something to say about that.

Ray is going to put his case before the Pennsylvania boxing commission next Thursday. In the meantime, the Jacobs gentlemen—Mike the promoter and Joe (no relation), Galento's manager, are impatient to get the whole thing straightened out.

So they handed Ray an ultimatum today. Either, they said, agree to the fight in Philadelphia, or we're going to give the shot to Baer or Schmeling this fall.

"Who do they think they're kidding," was Carlin's attitude. "Nova is still the No. 1 man, the biggest attraction. So I won't be rushed.

"And if the Pennsylvania commission doesn't want to see my side of it, and Mike doesn't want to bring the fight into New York—then I'll have to go elsewhere with my business."

So, it was being whispered around that maybe the Schmeling and Baer return to action may not be so far-fetched. If Baer could be induced to come back to tangle with Tony it would be a fight folks have been talking of for a long time. And Baer, who can add one and one as well as the next guy, probably wouldn't need much coaxing to take the tussle when he realizes what it would draw in Philadelphia. In that event, Schmeling could be brought across the big pond again for a shot at Nova.

SPORTS ROUNDUP

By Eddie Brietz

NEW YORK, July 15.—(AP)—Jimmy Grippo and Melio Bettina each dropped five grand on the Conn fight. . . . It was closer than that. . . . We picked Conn, but still think Bettina shaded him. . . . Baseball men say the Cards will be back in the thick of things in another month. Ray Blades has the hitters and runners and needs only a little pitching luck. . . . Morrie Arnovich's admirers are still wondering what a guy has to do to get into the All-Star game. . . . Well, why don't they ask Gabby Hartnett?

Embarrassing moment: Alex Fidler, the Cedar Rapids, Ia., athletic trainer, worked for 10 minutes massaging the right arm of a Three-Eye league hurler before the guy complained: "If it's all the same to you, mister, I'm a southpaw! ! !"

The World-Telegram came out today for night baseball in the Polo Grounds and Yankee stadium. . . . Note to bookies: Art Rooney, the Pittsburgh plunger, who cleaned up on Conn at 1-3, will pass up the Saratoga meeting. . . . Suppose you noticed the Cubs are batting a poor last in the latest N. L. averages. . . . Home games at Washington will not be broadcast next year, but Clark Griffith will sell the out-of-town rights if anybody wants 'em.

Today's guest star: Roy Shudt, Troy (N. Y.) Record: "The only National leaguer who saw one of Bobby Feller's fast ones was Babe Phelps—and Umpire Magerkurth had to show it to him."

Note to Linus Frey: Manager Bill McKechnie says you are the most underrated player in the National league. . . . Bettina, who went into the scrap the underdog, was a 5-13 favorite after he won the first five heats. . . . Bettina still is the champ in Beacon. . . . They sent him to New York with three bands, but welcomed him home with four.

Protection: Jimmy Wilson's fine-looking 16-year-old son, Bobby, is making the eastern trip with the Reds. . . . He's a catcher, too. . . . To protect his amateur status, wise old Bill McKechnie is giving him spending money in stamps.

Heard and seen: Al Simmons trying to tear a telephone out by the roots in the lobby of the Copley-Plaza at Boston. . . . Urchins in front of the Garden pointing out Jack Miley, the hefty sports writer, as Paul Whiteman. . . . Professor Tom Swope of the Cincinnati Post looking in the cup for his lost golf balls on the swank St. Andrew's course in Westchester. . . . Frankie Parker's remodeled forehand failing to impress the eastern tennis critics. . . . Nat Fleischer, just back from Venezuela, reporting crowds lined up in Central and South American cities to see the Louis-Galento pictures.

Joe Cronin, whose Red Sox had just knocked the Yanks off five in a row, met Joe DiMaggio after the All-Star game. . . . Joe asked Joe: "How does it feel to look at some pitching you can hit, Joe?"

Most of the Russian wild boar enumerated by game census-takers in America are in Graham county, North Carolina. They were imported by an Englishman who planned a game preserve.

TWILIGHT LEAGUE

Team	Won	Lost	Pct.
United Gas	16	6	.727
Sunshine Cleaners	14	8	.636
Independents	13	9	.591
Woodmen of the World	10	12	.455
Knights of Columbus	9	13	.409
Bakers	4	18	.182

Tuesday's Games

K. of C. vs. United Gas, Gassers' park.

Bakers vs. Sunshine Cleaners, Plum street.

Independents vs. W. O. W., Y's park.

Thursday's Games

Independents vs. K. of C., Gassers' park.

Sunshine Cleaners vs. W. O. W., Plum street.

United Gas vs. Bakers, Y's park.

ROOKIE BEAUTIES READY TO BLOSSOM

By Earl Hilligan

CHICAGO, July 15.—(AP)—An unusually large number of baseball's spring rookie beauties apparently are ready to blossom into the game's hardy perennial class.

Year after year scores of first year youngsters bloom brilliantly in southern camps and then fade quickly after the season opens. This year, however, a large group of "kids" battling successfully for regular jobs have put up such a consistent fight that it appears likely many will rank as established major league stars for seasons to come.

The American league's rookie crop, rated last spring as one of the best in years, is holding up well under the hot summer sun and a test which has extended to the schedule's half-way point. The two outstanding junior circuit newcomers are Boston's Ted Williams and Barney McCosky of the Detroit Tigers.

Williams, rangy outfielder, had a batting average of .310 through Thursday's games and his total of 70 runs batted in led the league. McCosky, playing the Detroit outfield since the season started, was hitting .321 and had driven in 25 runs in 71 contests.

Other American league first-year players who have refused to fold up include Outfielder Charley Keller of the Yankees, hitting around .300 and driving in runs consistently; Jim Tabor, Boston's third baseman, who has driven home 52 runs in 67 games; Joe Gallagher, of New York and St. Louis; John Berardino, St. Louis Browns' classy second baseman; Atley Donald, New York's young pitching sensation who won 10 straight games without a loss; and Philadelphia's Joe Gantenbein, a smooth fielding infielder.

In the National league, Merrill May of the Phillies hit .314 through 65 games in which he smashed home 34 markers. Two other Phillies, First Baseman Jack Bolling and Outfielder Legrant Scott, also have been playing well. Eddie Miller of Boston, up from Kansas City, has been acclaimed as one of the finest fielding youngsters to come up in years, while Pittsburgh's Fern Bell hit around .300 through 39 contests.

"The five treasure houses of the great snows" is Kinchinjunga, third highest mountain of the world, which New Zealand mountaineers will attempt to scale next year. The name refers to the mountain's five peaks, in Nepal, north of India.

CITY LEAGUE

Team	Won	Lost	Pct.
Crawford's Service	18	1	.948
United Electric	14	6	.700
Thom McAn	11	8	.579
Seven-Up Bottlers	10	9	.526
Cooperative Dairy	10	10	.500
Hart's Candy Kids	10	10	.500
Hunt and Whitaker	8	12	.400
Younse Service	7	13	.350
Guarantee Shoes	7	13	.350
Francis Beauty School	4	15	.210

Tomorrow's Games

Younse Service vs. United Electric, Neville.

Seven-Up Bottlers vs. Francis Beauty School, Plum street.

Hunt and Whitaker vs. Guarantee Shoes, Missouri Pacific.

Cooperative Dairy vs. Hart's Candy Kids, Barkdull Faulk.

Thom McAn vs. Crawford's Service, Lida Benton.

Wednesday's Games

Cooperative Dairy vs. Guarantee Shoes, Barkdull Faulk.

Francis Beauty School vs. Younse Service, Missouri Pacific.

Hunt and Whitaker vs. Seven-Up, Lida Benton.

Thom McAn vs. Hart's Candy Kids, Neville.

United Electric vs. Crawford's Service, Plum street.

BIG SIX LEAGUE

Team	Won	Lost	Pct.
Marion	1	0	1.000
Farmerville	1	1	.500
Chatham	1	1	.500
Bernice	1	1	.500
Huttig	1	1	.500
Ansley	0	1	.000

Today's Games

Bernice at Ansley.

Huttig at Chatham.

Marion at Farmerville.

BERNICE TRIMS CHATHAM

BERNICE, La., July 15.—(Special)—The Bernice Arcadian Nitraters, winners of the first half in the Big Six league, defeated the Chatham aggregation, 7 to 5, in a second half battle here Thursday.

Otts, Lawrence and Hollis led the locals' attack with two hits each. Ferguson, with three safe blows, led the Chatham offensive.

Score by innings:

Chatham	000	102	200	5	9	3
Bernice	111	100	300	7	11	2

Scallion and Duncan; Albritton and Hollis.

The Great Smoky Mountains national park contains 16 peaks over 6,000 feet high.

MAJOR LEAGUE LEADERS

(By Associated Press)

(Three leaders in each league.)

BATTING

Player, Club	G	AB	R	H	Pct.
DiMaggio, Yankees	46	166	37	70	.422
Arnovich, Phillies	70	270	44	103	.381
Foxx, Red Sox	63	224	66	84	.359
Bonura, Giants	74	276	56	95	.344
Hassett, Bees	71	282	37	96	.340
Johnson, Athletics	77	278	64	64	.338

HOME RUNS

National League

Mize, Cardinals	18
Camilli, Dodgers	14
Ott, Giants	14
McCormick, Reds	14

American League

Greenberg, Tigers	17
Selkirk, Yankees	14
Gordon, Yankees	14
Foxx, Red Sox	14

RUNS BATTED IN

National League

McCormick, Reds	68
Bonura, Giants	59
Lombardi, Reds	54
Medwick, Cardinals	54

American League

Williams, Red Sox	71
Greenberg, Tigers	66
Johnson, Athletics	64
Dickey, Yankees	64

Most tornadoes occur in May, June and July.

LITTLE SIX LEAGUE

The Little Six baseball league swings into its second half schedule today with games at Crowville, Jones and Holly Ridge, according to W. E. Coats, of Delhi, league president. All games will be double headers.

The Mer Rouge aggregation, winner of the first half title, will be at Holly Ridge; Epps will play at Crowville; and Boeuf River will engage Jones. The winner of the last half will meet Mer Rouge, first half winner, in a championship series at the end of the season.

All games in the Little Sox league are played on Sundays, with twin bills being scheduled on each playing date.

The second half schedule is as follows:

July 16: Epps at Crowville; Boeuf River at Jones; Mer Rouge at Holly Ridge. July 23: Jones at Holly Ridge; Mer Rouge at Epps; Crowville at Boeuf River. July 30: Mer Rouge at Boeuf River; Epps at Holly Ridge; Crowville at Jones.

August 6: Holly Ridge at Crowville; Jones at Boeuf River; Epps at Mer Rouge. August 13: Jones at Crowville; Boeuf River at Holly Ridge; Mer Rouge at Epps. August 20: Holly Ridge at Jones; Crowville at Mer Rouge; Boeuf River at Epps. August 27: Holly Ridge at Crowville; Epps at Jones; Boeuf River at Mer Rouge. September 3: Holly Ridge at Boeuf River; Mer Rouge at Jones; Crowville at Epps.

NAME COACHES FOR ALL-STAR CONTEST

The coaching staff which will handle the northern squad in the annual All-Star High school football game at Baton Rouge on August 5, was announced here yesterday by Curtis Parker, Centenary college coach who heads the north's staff.

Parker chose as his assistants, Tom Cobb, his line coach at Centenary; Percy Brown, coach at Neville High school, Monroe; C. C. Crowley, Haynesville High school coach; and Lee Dobson, coach at Byrd High school, Shreveport. Crowley and Dobson will handle the tackles and ends, respectively, and Brown will coach the backfield, Parker said. Cobb has been designated the line coach.

Travel TRAILWAYS in Air Conditioned COMFORT on the "World's Fair Limited" BETWEEN SHREVEPORT and MONTGOMERY

Stops enroute at MONROE • VICKSBURG • JACKSON MERIDIAN • DEMOPOLIS • SELMA

Eastbound coach leaves 12:55 P.M. Westbound coach leaves 8:55 P.M. This new service is in addition to regular convenient, frequent schedules.

BUS DEPOT

214 Grammont St. Phone 38

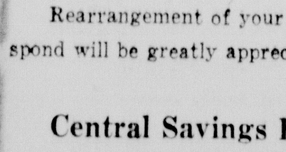

TRI-STATE-CAPITAL TRAILWAYS

SPECIAL NOTICE

That our employes may be held within the 44 hours per week of the Federal Wages and Hours Law, to which we are subject, we find it necessary to close our doors during week days at 2:00 P. M. instead of at 3:00 P. M., as heretofore.

Therefore, on and after Monday, July 17, 1939, our banking hours will be:

On Week Days . . . 9 A.M. to 2 P.M.

On Saturdays . . . . 9 A.M. to 12 M.

Rearrangement of your hours for banking to correspond will be greatly appreciated.

Central Savings Bank & Trust Co.

Ouachita National Bank

Monroe and West Monroe

IT CAN'T BE BEAT!

Our Hamburger With Drink, 15c

We buy the finest meat we can get . . . prepare it according to a prize recipe.

Good Malted Milk 10c

With One Egg 15c

FREE DELIVERY

COLLEGE FRIEND

3904 DeSiard St.

?

DO YOU PUT OFF GETTING YOUR HAIR CUT BECAUSE THE WEATHER IS SO HOT?

IF YOU DO, DON'T WORRY ABOUT IT ANY MORE!

JUST COME TO PILCHER'S

AIR-CONDITIONED BARBER SHOP

where you are assured of a cool and comfortable haircut by expert barbers.

PILCHER'S

AIR-CONDITIONED BARBER SHOP

104 N. 2nd St. Phone 170

—UNION SHOP—

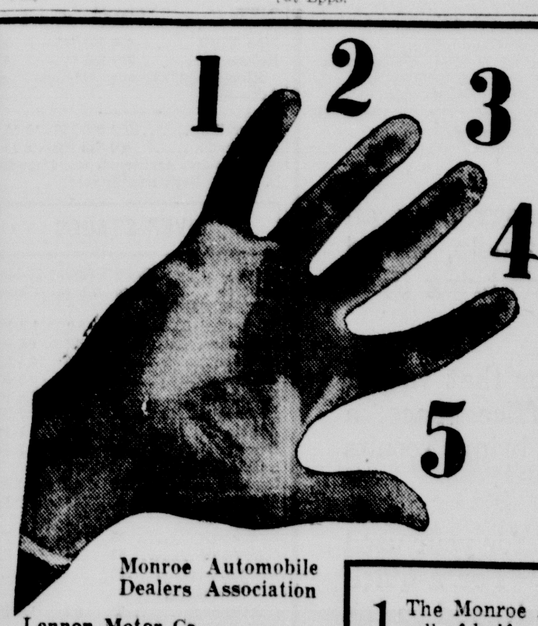

5 REASONS WHY--- YOU SHOULD BUY YOUR CAR OR TRUCK IN MONROE---

Monroe Automobile Dealers Association

Lennon Motor Co. Buick

Milner-Fuller Ford, Mercury, Lincoln-Zephyr

Twin City Motor Co. Oldsmobile, LaSalle, Cadillac

West Motor Co. Pontiac

Windes Motor Co. DeSoto, Plymouth

Olcott Motor Co. Chrysler, Plymouth

Central Auto Co. Studebaker

Shorty's Body Shop Hudson, Terraplane, Bantam

Lee-Rogers Chevrolet Co., Inc. Chevrolet

Knowles Motor Co. Nash, Lafayette

Monroe Auto Supply Co. Dodge, Plymouth

1 The Monroe Automobile Dealers have a payroll of half a million dollars.

2 There are over 1,000 people depending on this payroll.

3 There are over 1,000 Monroe people spending the Monroe Automobile Dealers payroll with Monroe merchants.

4 There are over 300 Monroe people employed by the Monroe Automobile Dealers.

5 The Monroe Automobile Dealers can offer you the best of trades and very easy terms on the purchase of cars and trucks.

2 HITS IN 10TH BRING VICTORY

(Continued from Sixth Page)

were out. Hackney singled into center field and went to third on Pruitt's double into left field. Hank Taylor drew his second base on balls to load the bases. Murrell Jones doubled into left field, scoring Hackney and Pruitt and sending Taylor to third. Yelovic walked, again loading the bases, but Hill popped out to Amelung at first to retire the side. Woody Hargrove relieved Ray as Greenwood's hurler immediately after Jones' double.

The Crackers knotted the count with one run in the seventh. Clark walked, went to second on Woody Hargrove's hot single past Hackney and scored on John Taylor's single into center field.

In the eighth inning, after one was out, Hank Taylor lifted a high infield fly near the pitcher's mound. Amelung waited too long to see that Pitcher Hargrove intended for him to take the ball, and, when he rushed in from first, he misjudged the fly. The ball hit Amelung on the shoulder and bounced away with Taylor racing on to second. Jones singled to score Taylor and put the Sox ahead once more.

Rhodes led off for Greenwood in the ninth with a single into left field. Woody Hargrove bounced a grounder off Hackney's leg and Rhodes went to second. Brown flied out to Hill in center field, and Rhodes went to third after the catch. John Taylor walked to load the bases. Then Amelung grounded to Yelovic who whipped the ball back to Catcher Taylor as Rhodes raced home.

Umpire Rehbein called Rhodes safe with the tying run on an exceptionally close play that drew the anger of the Sox and the fans down upon the umpire. Amelung reached first safely on the play, leaving the bases loaded.

But with Dace Davis at bat, the Sox pulled one of the strangest plays seen in the park here. Davis attempted to bunt and all runners started advancing, but he missed the ball completely and Hank Taylor, holding on to the ball, raced down the third base line to meet Woody Hargrove, who fell down trying to get back to third. Taylor tagged Hargrove and kept on running to third and caught John Taylor off second.

Hank Taylor finally tagged the runner, but dropped the ball as John Taylor fell. Yelovic raced in, recovered the ball and tagged the runner before he could get up, thus retiring the side.

Two hits, one a double, scored the winning Cracker run in the tenth. With one out, Gregory singled into center field. Crow, who came into the game when Ray was relieved by Hargrove, struck out, but Clark doubled to score Gregory with the winning run.

The box score:

GREENWOOD	AB	R	H	PO	A	E
Clark, ss	5	2	2	0	6	0
Rhodes, 2b	6	2	2	4	4	0
W. Hargrove, lf-p	5	1	4	0	0	0
Brown, rf	4	0	0	1	1	0
J. Taylor, cf	3	0	3	1	0	0
Amelung, 1b	4	0	0	15	0	0
Davis, c	4	0	1	7	0	0
Gregory, 3b	5	2	2	2	4	0
Ray, p	3	0	0	0	0	0
Crow, lf	2	0	0	0	0	0
Atwater, p	0	0	0	0	1	0
TOTALS	41	7	14	30	16	0
MONROE	AB	R	H	PO	A	E
Hill, cf	5	0	1	4	0	0
Conway, ss	5	1	1	1	4	0
F. Hargrove, lf	5	0	1	3	0	0
Taitt, rf	5	1	1	0	0	0
Hackney, 2b	5	1	3	1	3	0
Pruitt, 3b	5	1	2	0	0	0
H. Taylor, c	3	2	1	13	1	1
Jones, 1b	5	0	2	7	0	0
Maxfield, p	1	0	0	0	0	0
Yelovic, p	2	0	1	1	2	0
TOTALS	41	6	13	30	10	1

Score by innings:
Greenwood .....003 010 101 1—7
Monroe .....200 012 010 0—6

Runs batted in: Taitt, Hackney, Rhodes, W. Hargrove 2, Brown, J. Taylor, Jones 3, Hill, Amelung, Clark. Two-base hits: Taitt, Hackney, Pruitt, Jones, Taylor, Clark. Sacrifice: Brown. Stolen base: Davis. Double plays: Yelovic to Conway to Jones, Clark to Rhodes to Amelung. Left on bases: Greenwood 10, Monroe 8. Bases on balls: Off Maxfield 2, Ray 2, Yelovic 3, W. Hargrove 1. Strikeouts: By Maxfield 4, Ray 4, Yelovic 8, W. Hargrove 2. Innings pitched: By Maxfield 2 2-3, with 3 runs, 5 hits; Ray 5 2-3, with 5 runs, 8 hits; W. Hargrove 3 1-3 (none out in tenth), with 1 run, 5 hits; Yelovic 7 1-3, with 4 runs, 9 hits; Atwater 1, with no runs, no hits. Winning pitcher: W. Hargrove. Losing pitcher: Yelovic. Umpires: Rehbein, Welsh. Time: 2:44.

Hot Springs	100 000 000—	1	7	4
Clarksdale	000 112 03x—	7	10	0

Shafer and Fisher; Benton and Krole.

Pine Bluff	020 200 005—	9	10	9
Helena	210 250 01x—	11	16	1

Klopp and Graves; Raymond and Ashworth.

Greenville	010 200 106—	10	15	2
El Dorado	100 013 000—	5	15	3

Harkrader, Archiapoli and Chandler, L. Olsen, Dark and Spence.

RIVER STAGES

Stations	Flood Stage	Present Stage	24-Hour Change
MISSISSIPPI			
St. Louis	30	9.0	1.2 Fall
Memphis	34	15.7	0.6 Rise
Helena	44	29.6	0.5 Rise
Arkansas City	42	16.7	0.2 Fall
Vicksburg	43	15.7	0.6 Fall
Natchez	38	21.5	0.7 Fall
Angola	45	22.3	0.7 Fall
Baton Rouge	35	15.1	0.7 Fall
OUACHITA			
Camden	26	4.3	1.0 Rise
Monroe	40	13.8	0.2 Fall
OHIO			
Pittsburgh	25	16.5	0.2 Fall
Cincinnati	52	13.6	0.3 Rise
Cairo	40	23.4	0.5 Fall
TENNESSEE			
Chattanooga	30	8.4	1.1 Fall
CUMBERLAND			
Nashville	40	10.7	1.1 Fall
ARKANSAS			
Fort Smith	22	7.0	0.4 Fall
Little Rock	23	2.9	0.3 Fall
RED			
Shreveport	39	5.9	0.1 Fall
Alexandria	32	6.7	0.4 Fall

STORING RUGS FOR SUMMER

When storing your rugs for the summer, be sure they are thoroughly clean on both sides. Sprinkle them with some moth preventative and then wrap securely in four thicknesses of newspaper or heavy wrapping papers. Wrap the ends first.

TOPPING FOR WAFFLES

Here is a delicious topping for waffle or pancakes: Cream together a half-cup each of butter and confectioner's sugar and mix in a third of a cup of shaved maple sugar, a third of a teaspoon of cinnamon and one teaspoon of vanilla.

STAIRWAY TO WAR

Gaining foothold for Duce's war forces, Italian soldier clings to precipice, drives metal "steps" for companions following him during army maneuvers in Italian Alps.

Phone

4800

for:

A MAID, a stenographer, an errand boy, all sorts of help, skilled and unskilled. Want Ads bring them quickly.

A TENANT for that vacant room, apartment or office space; a two-line Want Ad often brings results in 24 hours.

A CUSTOMER for your used car, furniture or home. For a quick profit, wise advertisers depend on the Want Ads EXCLUSIVELY.

24-HOUR SERVICE

Use:

NEWS-STAR--WORLD WANT ADS FOR

Quick Results

HEATED RIVALRY FLARES IN GAME

(Continued from Sixth Page)

kept the Cards hitless until the sixth inning.

The box score:

ST. LOUIS	AB	R	H	PO	A	E
Gutteridge, 3b	4	0	0	1	2	0
Brown, 3b	5	0	1	5	5	0
J. Martin, cf	3	1	1	1	0	1
Mize, 1b	4	0	1	8	0	0
Medwick, lf	4	1	1	1	0	0
Slaughter, rf	3	0	2	2	0	0
Owen, c	3	0	1	4	3	0
Bremer, c	1	0	0	0	0	0
Myers, ss	4	0	0	1	1	0
Bowman, p	0	0	0	0	0	1
McGee, p	0	0	0	0	0	0
Sunkel, p	2	1	0	1	0	0
xMoore	1	0	0	0	0	0
Dean, p	0	0	0	0	1	0
xxDavis	1	0	0	0	0	0
xxxKing	0	0	0	0	0	0
Totals	35	3	9	24	13	2

xBatted for Sunkel in seventh.
xxBatted for Dean in ninth.
xxxRan for Davis in ninth.

BOSTON	AB	R	H	PO	A	E
Garms, rf	4	1	2	3	0	0
Cooney, cf	1	0	0	2	0	0
Hassett, 1b	5	0	1	9	1	1
Simmons, lf	4	0	1	0	0	0
West, cf	2	1	2	1	0	0
Cuccinello, 2b	5	1	0	2	3	0
Malzeski, 3b	3	0	0	0	1	0
Warstler, 3b	1	1	1	1	2	0
Miller, ss	4	1	1	1	2	0
Lopez, c	3	1	1	4	2	0
Shoffner, p	3	1	1	1	0	0
Totals	32	7	12	27	12	0

Score by innings:
St. Louis .....000 001 020— 3
Boston .....051 000 10x— 7

Summary: Runs batted in: Mize, Medwick, Slaughter, Shoffner, Garms 2, Simmons 2, Lopez. Two-base hits: Martin, Slaughter, Medwick, Davis, Miller. Three-base hit: Slaughter. Sacrifice: Malzeski. Double plays: Myers to Brown to Mize, Owen to Brown, Gutteridge to Brown to Mize, Miller to Cuccinello to Hassett. Left on bases: St. Louis 8, Boston 7. Bases on balls, off Bowman 2, off McGee 1, off Sunkel 2, off Shoffner 3. Struck out, by Sunkel 4, by Shoffner 4. Hits, off Bowman none in 1 inning, off McGee 4 in 2-3 innings, off Sunkel 4 in 4 1-3 innings, off Dean 4 in 2 innings. Passed ball, Owen. Losing pitcher, Bowman. Umpires, Stark, Goetz and Campbell. Time, 2:10. Attendance, 4,063 paid, 2,605 ladies, 537 boys.

DODGERS BEAT BUCS

BROOKLYN, July 15.—(AP)—A four-run eighth inning enabled the Brooklyn Dodgers to capitalize on Fat Freddy Fitzsimmons' effective pitching today with a 6 to 2 victory over the Pittsburgh Pirates in the deciding game of their series.

Fitzsimmons held the Buccaneers to seven hits and his outfield was not called upon to handle a single fielding chance during the afternoon.

The box score:

PITTSBURGH	AB	R	H	PO	A	E
L. Waner, cf	4	0	0	4	0	0
Vaughan, ss	4	2	2	1	1	1
Phelps, c	4	0	2	3	0	0
Klein, rf	4	0	2	2	0	0
Fletcher, 1b	4	0	1	8	1	0
Handley, 3b	3	0	0	0	3	0
Brubaker, 2b	4	0	0	2	2	0
Berres, c	2	0	0	4	0	0
xP. Waner	1	0	0	0	0	0
Medley, c	1	0	0	2	0	0
Swift, p	2	0	0	0	2	0
xxBurk	1	0	0	0	0	0
Tobin, p	0	0	0	0	0	0
Bowman, p	0	0	0	0	1	0
Totals	33	2	7	24	9	1

xBatted for Berres in seventh.
xxBatted for Swift in seventh.

BROOKLYN	AB	R	H	PO	A	E
Blishback, cf	5	0	1	0	0	0
Lavagetto, 3b	4	0	0	2	1	0
Parks, lf	3		1	0	0	0
Koy, lf	0		0	0	0	0
Camilli, 1b	4		1	12	2	0
Phelps, c	4		1	3	0	0
Moore, rf	2		1	1	0	0
Casarcari, 2b	4	0	0	3	3	0
Reiser, ss	4	2	2	2	5	0
Fitzsimmons, p	2	2	0	0	1	0
Totals	32	6	9	27	20	0

Score by innings:
Pittsburgh .....000 001 010— 2
Brooklyn .....000 110 04x— 6

Summary: Runs batted in: Vaughan, Phelps 2, Klein, Moore, Durocher, Blishback. Two-base hits: Phelps 2, Klein. Three-base hit: Bell. Home run: Vaughan. Stolen base: Vaughan. Sacrifices: Handley, Fitzsimmons. Double play: Brubaker to Vaughan to Fletcher. Left on bases: Pittsburgh 6, Brooklyn 8. Bases on balls, off Fitzsimmons 1, off Swift 4, off Tobin 1. Struck out, by Fitzsimmons 2, by Swift 1, by Bowman 1. Hits, off Swift 3 in 6 innings, off Tobin 3 in 1 inning, off Bowman 3 in 1 inning. Losing pitcher, Tobin. Umpires, Pinelli, Reardon and Dunn. Time 1:51. Attendance, 6,814.

PHILS EVEN SERIES

PHILADELPHIA, July 15.—(AP)—The Phillies evened the series with the Cubs today when they smacked Bill Lee and Charley Root for 14 hits and a 8-5 victory before 3,000 fans.

It was Big Bill Lee's tenth defeat of the year, one more than he lost during the entire 1938 season.

Merrill May led the Phillies' attack with three singles and a double.

The box score:

CHICAGO	AB	R	H	PO	A	E
Hack, 3b	5	1	1	2	3	0
Herman, 2b	4	0	2	2	2	0
Galan, lf	4	1	2	3	0	0
Gleason, rf	4	0	1	1	0	0
Reynolds, cf	5	1	2	0	0	0
Hartnett, c	5	0	1	5	0	0
xBryant	0	0	0	0	0	0
G. Russell, 1b	4	1	2	9	0	1
Bartell, ss	5	1	3	2	3	1
Lee, p	3	0	0	0	5	0
Root, p	0	0	0	0	0	0
xxLeiber	1	0	0	0	0	0
Totals	40	5	13	24	13	2

xRan for Hartnett in ninth.
xxBatted for Root in ninth.

PHILADELPHIA	AB	R	H	PO	A	E
Bolling, 1b	4	1	3	8	0	0
Martin, cf	5	3	3	3	0	0
Brack, rf	5	1	0	3	0	0
Arnovich, lf	4	1	2	2	0	0
May, 3b	5	0	4	1	3	0
Hughes, 2b	5	0	0	5	1	0
Scharein, ss	5	0	1	2	3	4
Millies, c	3	0	1	3	0	0
zzMueller	0	1	0	0	0	0
Davis, c	0	0	0	0	0	0
Higbe, p	3	0	0	0	1	0
Johnson, p	0	0	0	0	0	0
zScott	0	1	0	0	0	0
Beck, p	0	0	0	0	0	0
Totals	39	8	14	27	8	4

zBatted for Johnson in eighth.
zzBatted for Millies in eighth.

Score by innings:
Chicago .....000 010 031— 5
Philadelphia .....002 006 18x— 8

Summary: Runs batted in: Arnovich 3, May 3, Martin 2, Gleason, Hack, Bartell, Herman, Hartnett. Two-base hits: Bolling, May, Arnovich, Galan, G. Russell, Hack, Herman, Reynolds. Sacrifice: Lee. Double play: Bartell to Herman to G. Russell. Left on bases: Philadelphia 11, Chicago 13. Bases on balls, off Higbe 4, off Lee 4. Struck out, by Lee 2, by Higbe 2, by Root 2. Hits, off Higbe 11 in 7 1-3 innings, off Johnson none in 2-3 inning, off Beck 2 in 1 inning, off Lee 12 in 7 innings, off Root 2 in 1 inning. Passed ball, Hartnett. Winning pitcher, Johnson. Losing pitcher, Lee. Umpires, Stewart, Moran and Barr. Time of game, 2:06. Attendance, 3,000.

Tullos

Miss Melba Liner of Hodge is visiting her sisters, Mrs. H. H. Stewart, and Mr. Stewart.

Tommy Holland of Cotton Valley spent a week-end with Martin Rabb.

Mr. and Mrs. Jack LeBaron and son Hugh and Mrs. T. L. LeBaron visited in Winnfield.

Mr. and Mrs. O. C. Arnold of Bunkie were the guests of Mr. and Mrs. J. N. Waddell.

Mr. and Mrs. W. H. Rice shopped in Alexandria.

YANKS FRIGHTEN DETROIT TIGERS

(Continued from Sixth Page)

xHeath	1	0	0	0	0	0
Webb, ss	0	0	0	0	0	0
Hale, 2b	4	0	0	1	2	1
Hudlin, p	0	0	0	0	0	0
Brocca, p	3	0	0	0	2	0
Allen, p	0	0	0	0	1	0
xxCampbell	1	0	0	0	0	0
Totals	35	5	9	27	12	3

xBatted for Grimes in eighth.
xxBatted for Allen in ninth.

Score by innings:
Boston .....500 000 022— 9
Cleveland .....003 020 000— 5

Summary: Runs batted in: Vosmik 2, Tabor 2, Cramer, Foxx, Williams, Cronin, Ostermueller, Solters 2, Weatherly, Trosky. Two-base hits: Hemsley 2, Solters. Three-base hit: Cramer. Home run: Williams. Sacrifice: Foxx. Double plays: Doerr to Cronin to Foxx, Hale to Grimes to Trosky. Left on bases: Boston 4, Cleveland 7. Bases on balls, off Hudlin 2, off Ostermueller 3, off Dickman 1. Struck out, by Ostermueller 1, by Dickman 1, by Allen 1, by Brocca 1. Hits, off Hudlin 5 in 2-3 inning, off Brocca 5 in 4 2-3 innings, off Ostermueller 6 in 4 1-3 innings, off Dickman 4 in 4 2-3 innings. Winning pitcher, Dickman. Losing pitcher, Brocca. Umpires, Rommel, Rue and Hubbard. Time, 1:55. Attendance, 12,000.

CHISOX TROUNCE A'S

CHICAGO, July 15.—(AP)—Pitching himself out of repeated jams in the last six frames, Johnny Rigney, young White Sox right-hander, defeated the Philadelphia Athletics today, 7 to 3.

Higney fanned seven and yielded as many hits. In the fourth he set the A's down in order after the bases were filled with none out. He held the A's to one run after they opened the sixth with three straight singles and wiggled out of a bases-filled spot with one out in the ninth.

The box score:

PHILADELPHIA	AB	R	H	PO	A	E
Moses, rf	4	1	0	1	1	0
Ambler, ss	2	1	0	3	5	0
xGantenbein	1	0	0	0	0	0
Siebert, 1b	2	0	1	4	0	1
Miles, rf	3	0	0	1	0	0
Johnson, lf	4	0	1	3	0	0
Johnson, lf	4	0	1	2	3	0
F. Hayes, 2b	4	0	1	2	3	0
Chapman, cf, 1b	4	0	1	7	0	0
Nagel, 2b	4	0	2	1	2	1
Lodigiani, 3b	4	0	1	1	3	1
Potter, p	4	0	0	1	3	0
Totals	37	3	7	24	17	3

xBatted for Ambler in ninth.

CHICAGO	AB	R	H	PO	A	E
M. Hayes, 2b	4	0	1	4	4	2
Kuhel, 1b	3	2	1	8	1	0
Kreevich, cf	2	0	0	1	0	0
Radcliff, rf	4	0	2	1	0	0
Walker, lf	4	1	0	4	0	0
Appling, ss	3	0	1	4	0	0
McNair, 3b	4	2	3	1	2	0
Tresh, c	4	1	0	7	0	0
Rigney, p	4	0	1	0	2	0
Totals	32	7	8	27	11	4

Score by innings:
Philadelphia .....000 111 000— 3
Chicago .....200 200 11x— 7

Summary: Runs batted in: Johnson 2, Lodigiani, Radcliff 2, Walker, McNair 2, Rigney. Home run: McNair. Stolen base: Radcliff. Sacrifices: Kreevich 2. Double plays: Ambler to Siebert, McNair to M. Hayes to Kuhel. Left on bases: Philadelphia 11, Chicago 8. Bases on balls, off Potter 1, off Rigney 4. Struck out, by Potter 3, by Rigney 1. Wild pitch, Potter. Umpires, Kolls and Summers. Time, 2:04. Attendance, 3,500, estimated.

Jonesville

The members of the Methodist W. M. S. entertained the members of zone six at the church, Mrs. Luther Denham of Ferriday, the zone leader, was in charge of the meeting. Rev. Jerome Cain of Good Pine gave the devotional. An interesting talk by Mrs. H. V. Dunford, district secretary, was enjoyed as well as a vocal solo by Miss Eula Routh Wurster. Mrs. Denham was presented with a life membership in the society for her small daughter. At the close of the meeting a delicious plate lunch was served to the 45 members present.

The members of the Baptist Y. W. A. met at the home of Mrs. Charles Fairbanks. After a very interesting program, delicious ice cream and cake were enjoyed. Those attending this meeting were: Syril Arnard, Berda Owen, Violet Marie Bennett, Sybil Phillips, Rosa Lee Webber, Alberta Fields, Bessie Cotton and Maxine Foster.

Mrs. Harold Dees was hostess to the members of her bridge club. The two tables were grouped in the living room, which was attractive with vases of cut flowers. Mrs. W. L. Frisbie won high score, Mrs. Barney Cain second and Mrs. Dees cut the consolation. Delicious refreshments were enjoyed by the eight club members.

Mrs. L. C. Spencer entertained the members of her bridge club in the home of Mrs. H. W. LeTissier. The prizes were won by Mrs. C. E. Enete, Mrs. R. P. Boyd and Mrs. L. C. Spencer. After the games, delicious refreshments were enjoyed by Mrs. John Wurster, Mrs. E. H. Scott, Mrs. C. E. Enete, Mrs. Henry Uttinger, Mrs. R. P. Boyd, Mrs. S. L. Marvin and Mrs. H. W. LeTissier.

Mrs. Bettie Adams and Miss Hazel Beard accompanied Mrs. Nick Floyd and daughter to their home in Tyler, Tex., for a week's visit.

CHICAGO GRAIN

CHICAGO, July 15.—(AP)—Wheat prices were fractionally lower at the start of trading today reflecting declines at Liverpool and scattered rains and cooler weather in some districts of the domestic grain belt.

Wheat opened 1-8 to 1-2 lower, July 65 5-8, September 66 5-8 to 1-2, while corn was 3-8 to 3-4 down, July 43 1-4, September 44 3-4 to 1-2.

Wheat closed unchanged to 3-8 lower compared with yesterday's finish, July 66, September 66 3-4 to 7-8; corn unchanged to 1-4 higher, July 44, September 45 1-8 to 1-4; oats 1-4 off to 1-8 higher.

	Open	High	Low	Close
WHEAT—				
July	65⅝	66¼	65½	66
Sep.	66⅝-½	67	66¼	66¾-⅞
Dec.	68⅛-68	68⅜	67¼	68-68⅛
CORN—				
July	43¼	44	42⅞	44
Sep.	44¾-½	45¼	44¼	45⅛-¼
Dec.	45½-¾	46⅛	45¼	46-46⅛
OATS—				
July	25¾	28⅛	27⅛	27½-⅝
Sep.	27⅜-¾	27¾	27	27½
Dec.	28½-⅝	28⅜	28¼	28¾
SOY BEANS—				
July	....	....	....	87½
Oct.	69	70	69	69⅞
Dec.	68½	69¾	68½	69¾
RYE—				
July	38½	39½	38½	39¼
Sep.	40½	41⅜	40¼	41⅜
Dec.	43¼	44¼	43	44¼
LARD—				
July	....	....	....	5.50
Sep.	....	....	....	5.60
Oct.	5.70	5.70	5.65	5.65
Dec.	5.80	5.80	5.75	5.75

World's Latest Market News

COTTON

New Orleans

NEW ORLEANS, July 15.—(AP)—Local and foreign selling met only occasional flurries of buying in cotton futures here today and closing prices were steady at net losses of seven to ten points.

	Open	High	Low	Close	
Oct.	8.94	8.95	8.88	8.88	off 9
Dec.	8.75	8.75	8.71	8.71	off 9
Jan.	8.61	8.62	8.60	8.60	off 7
Mch.	8.48	8.50	8.46	8.46	off 9
May	8.35	8.35	8.34	8.34	off 8
July	8.24	8.25	8.21	8.21	off 10

SPOT COTTON

NEW ORLEANS, July 15.—(AP)—Spot cotton closed quiet, 10 points lower. Sales 272; low middling 8.20; middling 9.35; good middling 9.90; receipts 2,286; stocks 403,330.

AVERAGE COTTON PRICE

NEW ORLEANS, July 15.—(AP)—The average price of middling cotton at 10 southern spot markets today was nine points lower at 9.32 cents a pound; average for the past 30 market days was 9.48 cents.

New York

NEW YORK, July 15.—(AP)—Favorable weather influenced some selling in cotton futures today but traders generally held off for some definite news on export subsidy plans. Prices ranged 7 to 8 points lower at the close.

Active liquidation by Bombay brokers in October delivery and hedge and local pressure were responsible for the dip. Support was limited to scale down trade demand and some mill and Wall Street absorption.

	Open	High	Low	Last	
Oct.	8.85	8.85	8.79	8.79	off 8
Dec.	8.64	8.66	8.62	8.62	off 7
Jan.	8.49	8.52	8.49	8.49n	off 7
Mch.	8.38	8.41	8.37	8.37	off 8
May	8.23	8.20	8.25	8.25-26	off 8
July	8.15	8.15	8.15	8.12n	....

Middling spot 9.69n.

(n)—Nominal.

Oil And Gas News

NEW ORLEANS, July 15.—(AP)—Issuance of 34 permits for drilling operations and the completion of eight oil wells, with total initial daily production of 2,565 barrels, was announced today by the Louisiana department of conservation.

Five of the completions were in south Louisiana, all west of the Atchafalaya river. Seven of the drilling permits were for locations east of the Atchafalaya river.

The completions, announced in the weekly report of the conservation department, ranged from May 20 through July 12.

Daily estimated production for the week ending July 8 was 203,043 barrels for the gulf coastal section and 71,705 for north Louisiana, totaling 274,753 barrels.

The completions follow:

Charenton field, St. Mary parish, Pan American Production company, South Coast No. 5, 318.28 barrels.

Cotton Valley field, Webster parish, Hunt Oil company, Stewart et al No. 1, 351.78 barrels.

Eola field, Avoyelles parish, Sun Oil company, E. A. Townsend No. 1, 601.46 barrels.

East Hackberry field, Cameron parish, the Texas company, State-East Hackberry No. 26, 518 barrels, and same field, the Union Sulphur company, Caldwell No. 8, 620 barrels.

Horseshoe bayou, St. Mary parish, the Texas company, St. Mary Parish Land company No. 2, 360 barrels.

Little creek, LaSalle parish, H. N. Saurage, A. T. Dean No. 3, 25 barrels.

White Castle, Iberville parish, Shell Oil company, Inc., A. Wilberts and Sons No. 13, 70 barrels (distillate).

For south Louisiana, east of the Atchafalaya river, the following permits were issued:

East Baton Rouge parish, three permits to William Hells et al.

Iberville parish, one permit to Standard Oil company of Louisiana and Gulf Refining company.

Lafourche parish, Marshland Oil company.

Plaquemines parish, the Texas company.

Terrebonne parish, the Texas company.

Other permits follow:

Acadia parish, Carter-Perrin and Brian, two permits; Avoyelles parish, Amerada Petroleum corporation, and Bunte Brothers Production company.

Bienville parish, Hunt Oil company; Caddo parish, F. W. Burford (a co-partnership), two permits, and A. R. Hancock.

Cameron parish, Humble Oil and Refining company, two permits, Magnolia-Humble, and the Texas company.

Evangeline parish, Continental Oil company; Grant parish, Longwood Oil and Gas company, Inc.; Morehouse, Southern Carbon company, two permits; Ouachita parish, Hope Producing company; Sabine parish, Lawrence Potter et al, M. C. M. Drilling company, Inc., Spier and Chestnut, and Sutton Zwolle Oil company.

St. Martin parish, Tide Water Associated Oil company; St. Mary parish, Pan American Production company; Union parish, Interstate Natural Gas company, and Webster parish, Hunt Oil company.

Liverpool

LIVERPOOL, July 15.—(AP)—Cotton, 10,000 bales, no American, moderate business in spot, prices one point higher; quotations in pence: American, strict good middling 6.23; good middling 5.88; strict middling 5.68; middling 5.53; strict low middling 5.23; low middling 4.68; strict good ordinary 4.23; good ordinary 3.88. Futures closed 1 to 2 lower. July 4.98; Oct. 4.58; Jan. 4.44; March 4.44; May 4.42.

PAPEETE QUIETS DOWN

PAPEETE, Tahiti.—(AP)—This gay tropic seaport is sometimes pictured as a place of perpetual whoopee, but actually it quiets down as completely as any other spot. By government decree all noise stops now at 10 p.m. —and that goes not only for barrooms and streets but even for radios and phonographs in private homes.

MARKETS AT A GLANCE

NEW YORK, July 15.—(AP)—Stocks slightly mixed; selected issues advance. Bonds lower; all groups slant downward. Curb narrow; some specialties bought. Foreign exchange quiet; New York closed; Boston rates steady. Cotton depressed; light scattered selling. Sugar, coffee closed.

CHICAGO—Wheat about steady; corn firm. Cattle steady. Hogs steady.

NEW YORK STOCKS

By Victor Eubank

NEW YORK, July 15.—(AP)—Few traders appeared for today's short stock market session but the list maintained a good undertone.

While fractional gains were well distributed at the close, there was an assortment of minus signs in evidence.

The ticker tape napped during the greater part of the proceedings. Transfers for the two hours approximated 260,000 shares.

That business news for a long time has been appreciably better than the market was suggested to financial observers by satisfactory second quarters earnings results from American Telephone, Bayuk Cigar, General Baking, Alpha Portland Cement, McAndrews and Forbes and United States Pipe and Foundry.

Steels were resistant throughout as most statistical quarters looked for another upswing in next week's mill operations. At Buffalo the production rate was expected to jump 4 1-2 points and a rise of 1 1-2 points was believed in the cards for the Pittsburgh sector.

Some attention was given the motors, although early settlement of the General Motors strike was thought likely. Helpful too, was this week's rebound in output of new cars.

The president's message on neutrality legislation was without much market effect, brokers said, in view of word from Washington that this controversy probably would not interfere with early adjournment of congress. Foreign affairs again were a negligible influence.

Bonds and commodities were a trifle mixed throughout.

Among stocks Loft once more was a lively performer, edging to a new high for 1939. Supported also were United States Steel, Bethlehem, U. S. Rubber, Sears Roebuck, Eastern Airlines, American Telephone, Western Union, J. C. Penney, Pennsylvania, United States Pipe and Foundry and Bayuk Cigar.

Inclined to hesitate were General Motors, Santa Fe, Anaconda, Air Reduction, International Harvester and Douglas Aircraft.

Ahead in the curb were Lockheed, Gulf Oil and Northern States Power A". Electric Bond and Share and Niagara Hudson Power slipped.

(FINAL QUOTATIONS)

Air Reduction	80½
Alleghany Corporation	½
Allegheny Ludlum Steel	34⅛
Allis-Chalmers Manufacturing	51¼
American Can	94⅛
American Car & Foundries	31⅞
American & Foreign Power	1⅛
American Ice	7
American Locomotive	13½

A Cool Room Advertised Here Means Cool Cash

Grayson

Circle 1 and 2 of the Baptist W. M. S. held their weekly meeting at the church. After the song, "Rescue the Perishing," Mrs. W. C. Volentine offered the opening prayer. Mrs. J. C. Hines, mission study director, presented the introduction and the first chapter of "Helping Others To Become Christians." Following this there was a general discussion of evangelistic work to be done this month. Mrs. R. C. Baygent conducted a short business session in which reports for the past quarter were discussed.

The Caldwell Center Home Demonstration club held its July meeting in the home of Mrs. Lewis Grant. Each member present answered to roll call with a new idea about canning. Miss Caldwell distributed booklets giving recipes for pickles and relishes. She told recipes for green tomato mincemeat and marmalade, and gave a discussion and demonstration of some of the recipes found in the booklets.

Mrs. Frank Love read a timely article on "Snakes You Ought To Know," in which a description of the most common poisonous and harmless snakes were described. Mrs. Isaac Stamper read a poem, "If I Knew You And You Knew Me." Mrs. Grant conducted a true and false test in which Miss Caldwell was winner of the prize.

The hostess then served refreshments of sandwiches, cake and iced drinks to Miss Caldwell, Mesdames Frank Love, Vella Mixon, Isaac Stamper and J. C. Hines.

Mrs. M. D. Baldwin was complimented on her seventy-first birthday when her daughters, Mrs. Elizabeth Mathis and Mrs. Henley Biggs, and her granddaughter, Mrs. C. M. Mouser, entertained in the home of Mrs. Mathis.

Mrs. Baldwin was quite surprised when, on her return from Clarks, she found the living room filled with guests who had come to help her celebrate her birthday.

A contest was introduced in which Mrs. T. L. Johnston won a prize.

The gifts, which had been kept out of sight, were then brought in by Mrs. Baldwin's great granddaughter, Beth Mouser, and her grandson, Otis Baldwin Biggs. These were opened and passed for the guests to view.

Each guest drew a number and went to a table where they found a corresponding number with a favor attached. Following the cutting of the birthday cake, refreshments of ice cream and cake were served to Mesdames W. S. Howell, W. M. Elliott, A. D. Eglin, S. M. Love, E. M. Grayson, J. W. McKeithen, J. J. McKeithen, W. O. McKeithen, T. L. Johnston, F. G. Johnston, J. A. Warner, J. S. Gordy, W. R. Humphries, A. L. Humphries, J. A. Christian and R. P. Taylor.

Those sending gifts but unable to attend were: Mesdames A. Wells, E. O. Eglin, Martha Ann Lively, W. H. Thomas and Misses Agatha Thomas and Mildred Grayson.

Jonesboro

The business and social meeting of the Methodist Missionary society was held at the home of Mrs. William McLean, with Mrs. Clark Rankin as co-hostess. Mrs. Frank Stewart, leader of the program on Christian social relations, called upon Mrs. Nelson Michaud, who gave a most interesting report on "Widening Our National Outlook." Meditation was offered by Mrs. Will Hackett.

During the business session reports were read from the three Hodge missionary circles, the treasurer's report was given and Mrs. T. G. Dennis reported from the Missionary Bulletin.

Following the meeting a pleasant social hour was enjoyed and delicious refreshments of ice cream, cake and punch were served by the hostesses to the following members:

Mrs. Nelson Michaud, Mrs. Charles Palmer, Mrs. Will Hackett, Mrs. C. W. Etter, Mrs. D. B. Boddie, Mrs. Ernest Spruce, Mrs. Frank Stewart, Mrs. J. B. Bass, Mrs. John Michaud, Mrs. T. G. Dennis and Mrs. Wayne Dennis.

Mrs. Paul F. Stinson was hostess to the members of the Art club in her home.

At the conclusion of an enjoyable social hour, Mrs. Stinson served delicious refreshments, consisting of fruit sherbet and cake, to the following:

Mrs. Tommie Cox of Crossett, Ark., Mrs. Howard Hearne, Mrs. Henry Stovall, Mrs. H. M. Gatlin, Mrs. Loyd Parker, Mrs. Stanley Lewis, Mrs. H. W. Ayres, Mrs. D. D. McDonald and Mrs. E. L. Mobley.

Waterproof

The home of Mr. and Mrs. O. B. Deason was the scene of a party when the Methodist Missionary society assembled there for a suprise party and miscellaneous shower, honoring Mrs. Mack Chennoult, the former Ann Lancaster, whose marriage of over a year came as a complete surprise to her many friends.

After a clever flower romance contest was enjoyed by all, the proud recipient opened and displayed her many beautiful gifts, presented to her in a large and attractive basket by Sonny Boy Snedger and Betty Lou Lancaster, followed by the presentation of an exquisite corsage by little Harrison Miller, III.

Delicious punch and cookies were served.

Gerald Mitchell entertained a group of his young friends at a weiner and marshmallow roast on the lawn of his home, honoring his cousin, Lillian Smith of St. Joseph, who is his guest. About twenty guests enjoyed Gerald's hospitality, including the honoree and Billy Dent of Oakley, Miss., and Rufus Snedeger of Ft. Worth, Tex.

Sicily Island

Mrs. A. P. White and son, Albert, Jr., of Brookhaven, Miss., are visiting Mrs. White's sister, Mrs. John D. Boyette.

Miss Estelle Boyette is spending a few days with Miss Margie Manning of Tallulah.

A foot-operated pump capable of inflating tires up to 90 pounds is now being placed on the market.

Classification Index

MONROE NEWS-STAR
— and —
MORNING WORLD
Classified Advertising
RATES
ALL ADS RUN IN
Morning World
AND
News-Star
OR SUNDAY NEWS-STAR—WORLD
MINIMUM CHARGE 45c
Count five words to the line
PHONE YOUR
WANT-ADS
PHONE 4800

Want-Ads will be accepted over telephone for all classifications except "Situations Wanted." All telephone ads are "accommodation accounts" for the convenience of our customers in transacting business over the telephone. No ledger account is kept on account of the great number of want-ads; therefore, ALL ADS MUST BE PAID WITHIN THREE DAYS AFTER FIRST INSERTION. NO REFUND ON ADS RUN LESS THAN THREE DAYS.

Closing Time for Want-Ads

Morning World ___ 5 P. M.
News-Star _____ 10 A. M.

1 Time ..... 15c per line
3 Times Consecutively ..... 12c per line
7 Times Consecutively ..... 7c per line

The following classifications are arranged alphabetically under group headings and numbered for quick reference.

Legal Notices—1
ANNOUNCEMENTS
Lost, Found, Strayed—2
Special Notices—3
Wanted to Exchange—3-A
BUSINESS SERVICES
Dressmaking, Sewing—4
Photographers—4-A
Barber Service—4-B
Educational—5
Miscellaneous—6
Dry Cleaners—6-A
Cafes and Restaurants—6-B
Radio Repair—7
Hauling, Storage, Transfer—8
CONTRACTORS
Carpenters and Contractors—9
Building Materials—10
Electric Works and Supplies—11
Painting and Plumbing—12
Plumbing—12-A
Roofing and Sheet Metal—13
EMPLOYMENT
Agents, Salesmen—14
Female Help Wanted—15
Male or Female Help—15-A
Male Help Wanted—16
Situations Wanted—17
MISCELLANEOUS
Household Goods—18
Miscellaneous for Sale—18-A
Musical Instruments—19
Machinery and Tools—20
Outboard Motors—20-A
Office and Store Fixtures—21
Typewriters—22
Farm Products—23
Chicks—23-A
Farm Implements—24
Livestock for Sale—25
Seeds and Plants—26
Florist—26-A
Produce—26-B
Dogs, Cats and Pets—27
Wanted to Purchase—28
For Sale or Trade—28-A
FINANCIAL
Business Opportunities—29
Investments—30
Money to Loan—31
RENTALS
Furnished Apartments—32
Unfurnished Apartments—32-A
Boarding Houses—33
Furnished Rooms—34
Business Purposes—35
Houses for Rent—36
Light-Housekeeping Rooms—37
Unfurnished Rooms—38
Wanted to Rent—39
REAL ESTATE
Acreage and Farms—40
Business Property—41
Houses for Sale—42
Lots for Sale—43
Real Estate for Sale—43-A
Real Estate for Trade—44
Wanted—Real Estate—45
Real Estate Agents—46
AUTOMOBILES
Automobiles for Sale—47
Automobiles Wanted—48
Trucks and Trailers—49
Service, Tires, Accessories—50

Clarks

Mrs. Robert Gilbert entertained members of the Baptist Junior G. A. and their dates with a swimming party at the local pool. Following the swim a picnic supper was served.

In the party were: Mackie Sue Delcoure, Bob Howell, Etta Lea Emmons, Bobbie Ray Russell, Rose Mary May, Glenn Johnston, Mary Francis Kraft, Charles White, Laverne Meek, Dewey Furr, Jr., Mildred Rogers, Laurence Nowlin, Gloria Anne Bradford, Fred Cameron Jackson, Naomi Harris, Sam Bass, Hazel Dean Gilbert, Billie McDermott, Bobbie Ray Delcoure, Bobbie Jean Gilbert, Darrell Delcoure, Katherine Brown, Bettie Sue Christian, Mrs. Gladys Christian, Mrs. C. H. Mallory, Mrs. Milliard Delcoure and Mrs. Robert Gilbert.

Rita Francis De Priest of Houston, Tex., who is the guest of Mrs. Mae Box for the month of July, was complimented by Mrs. Box who entertained a group of young people in her honor at Hotel White.

At the conclusion of the games an ice course was served to the following: Rita Francis De Priest, Anne Brown of Monroe, La Verne and Mary Beth Lewis, Hershall Howell, Frank Conerly, Clifford and Johnnie Sellers, Jimmie and Billie Harrison, J. E. Steeley, Carl Martin, Earl Beasley, Mrs. Henry Massey of Alexandria and Mrs. Mae Box.

Mr. Wallace Stopher of Baton Rouge, Caldwell parish school band director, and 35 members of the Columbia, Grayson and Clarks school bands were entertained by the Clarks band mothers.

The social was held at the conclusion of a public concert given by the band at the local athletic park, under the sponsorship of the local P.-T. A. unit. Iced drinks were served, and the party went to the local swimming pool park for a swim. In the late evening ice cream and cake were served the group.

More than thirty members attended the Baptist Women's missionary meeting, held at the church. Rev. Paul Jones, pastor, delivered an interesting sermon on "Soul Winning."

Dr. and Mrs. Fred H. Mecom had as their recent guest Mrs. Mecom's niece, Anne Brown of Monroe.

Dr. and Mrs. S. G. Hines, S. G. Hines, Jr., Mrs. Durwood Pettijohn, and Billy Gilbert Pettijohn spent a week camping on Lake Bruin, near St. Joseph. This week they are enjoying a motor trip through the Rio Grande valley in Texas.

Miss Betty Thomas has gone to Camp Ki-Ro-Li, near Monroe, where she is to remain for several weeks.

Recent guests in the home of Mr. and Mrs. W. H. Thomas were Mrs. Thomas's sister, Mrs. Max Sax, and sons Ralph Cryer and Bobbie of St. Louis, Mo.; her mother, Mrs. Clarence Young, and Mrs. J. H. Rainey and son J. H. Rainey, Jr., of Cleburne, Tex.

ANNOUNCEMENTS

Lost, Found, Strayed 2

FOUND—GOOD BREAD
SUREBEST

THE LOSERS'
SERVICE BUREAU

TO FINDERS

If you have found a dog, purse, jewelry fur or any other article that is not advertised in today's News-Star or Morning World, phone 4800, Classified Department. An accurate index is maintained of all lost and found ads appearing in The News-Star—World for the past several weeks which may be of material assistance in locating the owner.

TO LOSERS

When you advertise a lost article of any kind in The News-Star and Morning World your advertisement will receive the benefit of free listing in our Losers' Service Bureau. This service is provided without additional cost to our advertisers and facilitates the recovery of lost articles.

Special Notices 3

OPENING NEW BEAUTY SCHOOL
Students enroll now. Frances Beauty College No. 2, 307 Wood, West Monroe.

GENE BRUSCATO'S
GROCERY AND MARKET
1211 DeSiard St. Phone 2273 or 9301

Italian Tomato Paste 5c
Shells, lb. 10c
Pure Virgin Olive Oil—
Pint .....45c—Quart.....69c
Italian Pepper for Italian Salad, in can 25c
Spaghetti, lb. 5c

FREE DELIVERY

IRENE SIMMS REID
NOTARY PUBLIC
NEWS-STAR—WORLD OFFICE

I Wish to
ANNOUNCE
that I am no longer associated with the Twin City Motor Co.
I am now in business with Sam Holsted at 111 North Third Street.

We do a general repair business, but still specialize in Oldsmobile and Pontiac service.

We operate a storage in connection with our repair business. All work strictly guaranteed and prices right.

Would Appreciate All Patronage

HUGH LEE
Telephone 4446

SPECIAL NOTICE
We want to take this means of thanking our many hundreds of friends for their kindness during the recent bereavement of our father and husband, Mr. William E. Mathis. He was an active member of the Baptist Church for over fifty years, thirty-six years of which were served as deacon. We especially want to thank the Dixie Funeral Home for their kind, courteous and sympathetic services, and their most unusual high class merchandise furnished us.
MRS. IDA L. MATHIS, Wife
MRS. CHLOE BAIRNSFATHER, Daughter
MRS. IDA WARD, Daughter
MR. FRANK MATHIS, Son
MR. E. P. MATHIS, Son

WHAT YOU LOSE EACH DAY WITH A VACANT HOUSE OR APARTMENT

RENT	LOSS Daily
$15.00 Monthly	$ .50
$20.00 Monthly	$ .67
$25.00 Monthly	$ .83
$30.00 Monthly	$1.00
$35.00 Monthly	$1.17
$40.00 Monthly	$1.33
$45.00 Monthly	$1.50
$50.00 Monthly	$1.67

Use
WANT-ADS

2 Lines 7 Times ..... $ .98
3 Lines 7 Times $1.47

BUSINESS DIRECTORY
SERVICE BY EXPERTS

BABY CHICKS

—BABY CHICKENS—
Lane Wilson Seed Co. Phone 387

BEAUTY CULTURE

PILCHER'S Beauty School. New class forming. 110 Catalpa St. Phone 2220.

FURNITURE

WILL PAY highest cash price for any amount of good used furniture. Dixie Furniture Exchange, 611 DeSiard street. Phone 362.

WE PAY cash for all kinds of used furniture. Exchange Furniture Store, 108 North Sixth. Phone 384.

USED FURNITURE bought, sold and exchanged. Southern Furniture company, 703 DeSiard. Phone 429.

WE WILL BUY any amount of good used furniture. Write or phone Mills Furniture company, West Monroe. Phone 420.

WE BUY AND SELL USED FURNITURE Phone 1914. 915 DeSiard. Bell Furniture Co.

WE PAY more for used furniture. Hollis Furniture company. Phone 1665.

NOTICE
Highest prices paid for used furniture. We can save you 20% on hardware and farm supplies.
NEW YORK HARDWARE AND FURNITURE CO.
625 DESIARD PHONE 1056

FURNITURE REPAIRING

UPHOLSTERING, refinishing, slip covers. Reasonable. Koch's Upholstering Shop, 2903 Lee. Phone 4703.

HEALTH BATHS

SCIENTIFIC MASSAGE—Spot Massage, $1.00. Mineral foot bath and pedicure, $1.00. Facial, 75c up. Graduate white operator. Reducing Dep't. Cell et Albert Hairdressers, 808 Louisville Ave. Phone 3546.

JOB PRINTING

Printed office forms of every description. Ruling and binding. Good printing at the right price. Free estimates. Phone for representative.
MONROE PRINTING CO.
We Operate a Union Shop
Phone 4800 Monroe, Louisiana

LAWNMOWERS

LAWNMOWERS sharpened, $1.00. Bike parts and repairs. Waite Cycle Shop, 129 South Grand.

LOCKSMITH

KEYS—Safes opened and repaired. Tennis rackets restrung. Phone 121. C. C. Lindley, 126 Jackson.

MATTRESSES

MATTRESSES RENOVATED — Call or write Ouachita Mattress company, 2307 DeSiard. Phone 2744.

MATTRESSES RENOVATED—Tick furnished, $1.95. Inner-spring, $5.95. Work guaranteed. Twin City Mattress Co., 511 Coleman, West Monroe. Phone 4065.

MATTRESSES RENOVATED, $1.50—Furniture upholstered. West Monroe Mattress company. Phone 1145.

MATTRESSES RENOVATED — Tick furnished, $1.75. Inner springs, $4.95. Work guaranteed. L. W. Gresham, the mattress man, 111 Hart. Phone 2177.

PORCH SWINGS

SPECIAL PRICE on upholstering porch swings. We put in springs. L. W. Gresham, 111 Hart. Phone 2177.

SPORTING GOODS

CAMERAS AND SUPPLIES, fishing equipment, sporting supplies. Hobby House, 123 South Grand street. Phone 4213.

WASHING MACHINES

USED washing machines low as $15.00. Home Appliance Co., 417 DeSiard St. Phone 4260.

ANNOUNCEMENTS

Special Notices 3

CARS WASHED 25c
CARS GREASED 25c
FLATS FIXED—25c
Mrs. J. S. House's Profit-Sharing Station
2630 DeSiard Monroe, La.

ANNOUNCEMENTS

Personal 3b

PERSONAL NOTICE
Dr. Richey
Ps. D. Psychologist
will give a complete reading of your life for 50c. One week only 12th to 20th. Come today it will positively be the last 50c readings. 322 North Sixth.

BUSINESS SERVICES

Educational 5

WORK FOR "Uncle Sam." $1,260—$2,100 first year. Prepare now at home for Monroe examinations. Sample coaching and list jobs—free. Apply today Box 1049-S, care News-Star—World.

WANTED — High school graduates to learn the printing trade. It offers opportunities for advancement and financial remuneration. Working conditions are of the best. For free catalog, write V. C. Garriott, Secy.-Treas. of Southern School of Printing, 1814 South Street, Nashville, Tenn.

EMPLOYMENT

Agents, Salesmen 14

SALESMEN—Nationally known metal specialty concern seeks experienced, full time factory representatives. Liberal commission basis. Must have successful sales background, own a car, age 30 to 45. Men selected will receive training assistance. Give full details in first letter. C. E. Erickson Co., Inc., Des Moines, Iowa.

CLEAR UP TO $10 DAILY—Offer Deluxe Family Bible—$1.95. Experts say worth $5. Average $1 profit. Size, 8¾ by 11¾. Every home, church a prospect. Amazing value makes fast sales. Westcraft, Dept. K, Racine, Wis.

WANTED—Two salesmen for city sales work. Advance to producers. Apply L. B. Price Mercantile Co., 217 South Fifth Street.

Female Help Wanted 15

CHRISTMAS CARDS
Outstanding 1939 sellers. Southern Beauty 21-card $1 assortment—your profit 100%. Personal cards with name, 50 for $1. Eleven other money-makers. No experience needed. Free sample offer. Southern Greeting Cards, Dept. 91, Memphis, Tenn.

INITIAL CHRISTMAS CARDS
MAKE YOU MORE MONEY
Sell latest craze—21 beautiful folders with sender's initial in gold, silver effect. $1 retail. 50c profit. Bonus. 50 name-imprinted cards, $1. Many unusual assortments, 50c up. Get samples. Artistic, 701 Way, Elmira, N. Y.

CHRISTMAS CARDS—Nationally famous line, pay more money. Personal cards, stationery, unusual box assortments. Profits up to 100%. Experience unnecessary. Samples free. Wallace Brown, 225 Fifth avenue, Dept. 2232, New York.

COLORED woman to cook, clean house and help with children. Live on premises. $3.00 weekly, increasing to $5.00 if satisfactory. Dr. D. V. Smith, Huttig, Ark.

WANTED—White house keeper for family of three. References. Phone 1973.

Male Help Wanted 16

MAN FOR SMALL coffee route business; no experience; up to $45 first week, more later; get new automobile as bonus. Let me write you full details. Mills, 7320 Monmouth, Cincinnati, O.

GOOD WATKINS route open now in part of Monroe. No car or experience necessary; Watkins company largest and best known and products easiest sold; usual earnings $20 to $35 a week. Write J. R. Watkins, 70-74 W. Iowa Ave., Memphis, Tenn.

Situations Wanted 17

PRACTICAL NURSE with hospital training. Price reasonable. Phone 3839-J.

MIDDLE aged lady care for invalid. Housekeeper. Dandy companion. Box 274, News-Star—World.

MISCELLANEOUS

Household Goods 18

Upholstering—Repairing

Reupholstering furniture is our specialty. we completely rebuild each piece. Restore your old furniture to its original beauty. We guarantee expert workmanship, and good service. Full line fabrics. Free estimate.

Phone 330 209 Louisville Avenue
Peoples Furniture Co., Inc.

Miscellaneous for Sale 18a

SECOND-HAND BATHTUB, CLOSET, LAVATORY, SINK AND HOT WATER HEATER. REASONABLE. E. H. FITZPATRICK, 507 NORTH SIXTH, MONROE.

FOR SALE—Choice figs. Telephone 2327-M. Robert Fennell, DeSiard road.

SINGER TREDDLE MACHINE — Cheap. New vacuum cleaner, $50. Originally $104.40. Phone 2184 or 1329.

MISCELLANEOUS

Miscellaneous for Sale 18a

NICE FIGS FOR preserving or eating. Phone 3662-W. Mrs. Gill. 509 Calypso.

FIGS
8 gallons $1.00. Phone 469

Musical Instruments 19

$100 KING CORNET, $65—$110 King cornet, $67.50; $114 King trombone, $69.50. All new. F. G. Butcher Music company, 108 Catalpa. Phone 3702.

BUSINESS SERVICES

Farm Products 23

FOR SALE—Good hay $8.00 for 32 bales. Telephone 2327-W. Robert Fennell.

For Your Protection
It Is Dacro Sealed
COOPERATIVE DAIRIES
Pasteurized Milk Products
For Prompt Delivery Call
2600—2601
2407 South Grand

Chicks 23a

8-10-12-WEEK-OLD PULLETS and pedigreed cockerels. Range grown on the Pioneer R. O. P. breeding farm south. Catalog free. Drumm Egg Farms, Hattiesburg, Miss.

WHITE LEGHORN ROOSTERS—Roselawn strain, $2.00. 304 North Seventh, West Monroe. Phone 4308.

BROILERS AND FRYERS raised Battery way. Friday and Saturday, 25c pound, dressed and delivered. 3101 Gordon. Phone 1463.

BABY CHICKS
U. S.-approved pullorum-tested. Royal Feed and Seed Store. Phone 1068.

Farm Implements 24

FOR SALE—Farmall tractor. Good condition. $500.00. Practically new gasoline pump. $15.00. Mrs. Joe Renwick. Phone 2706.

Florist 26a

LANE FLOWER SHOP
Flowers for all occasions. 410 Breard. Phone 3418.

GLADIOLI
807 South Second. Phone 3263

Dogs, Cats and Pets 27

BOSTON BULL PUPS
Fine condition, well marked. 5 weeks old. Phone 3458 or 330. 1502 Park avenue.

TWO FEMALE Scottie puppies, 10 weeks old. Phone 1352.

Wanted to Purchase 28

WANTED—A good piano. Must be cheap for cash. Phone 2600. Ask for Mr. Pettit.

SECOND hand book cases. Box 273, News-Star—World.

For Sale or Trade 28a

NEW STOCK trailer. Never been used. 4006 Lee Avenue.

FINANCIAL

Money to Loan 31

When "Easy Payments"
Are Hard to Raise
Get an ABC LOAN on your own signature, or those of husband and wife:
A Come in or phone
B Sign and get the cash
C Take a year or more to pay
Approved by "Good Housekeeping"
PERSONAL FINANCE CO.
209 Bernhardt Bldg.
Phone 1288 Vernon Adkins, Mgr.

BORROW CASH
or
Have Car Payments Reduced
1st Payment Sept. 1st

We will loan you CASH on your car or reduce your payments, regardless of WHOM you owe, or both. Drive to 500 Walnut St. and show us your car. Then we will arrange everything for you RIGHT THEN, if your car is worth it. You can have up to 18 months to repay us. NOTHING DUE UNTIL SEPT. 1ST. No signature but your own. You can live anywhere.

Motors Securities Co., Inc.
500 Walnut Street

RENTALS

Furnished Apartments 32

NICE 4-ROOM APARTMENT—Nicely furnished. 612 North Fourth, West Monroe.

ATTRACTIVE furnished apartment with all modern conveniences. Apply 406 St. John.

4-ROOM APARTMENT — 2-room apartment. Baths, garages. Very desirable. 1112 North Second.

PRIVATE FURNISHED APARTMENT—Bills paid. 209 South First, West Monroe. Phone 4281-J.

NICE, CLEAN 2-ROOM furnished apartment. All modern. 3101 Gordon. Phone 1463.

FURNISHED APARTMENT FOR RENT—114 South Fifth. Phone 4581-M.

2 FURNISHED APARTMENTS—Private entrances. Bills paid. 401 Layton.

TWO-ROOM APARTMENT — Everything furnished. To couple. Phone 3024.

DUPLEXES—1013 North Fifth, 808 Walnut, 708 North Second. Mrs. King. Phone 649.

FOUR-ROOM apartment. Cool and nicely furnished. Inquire at 615 St. John.

2-ROOM FURNISHED APARTMENT—Upstairs. $5.50. Phone 4380-R. 317 Louisville.

FOR RENT—Modern furnished brick apartment. Apply 401 Auburn. Ring 1312.

LOVELY brick apartments. Electric refrigeration. Mrs. Davis. Phone 1094.

FURNISHED ONE-ROOM kitchenette apartment. Sink. $3.50 week. 401 Wood. Davies.

MODERN FURNISHED APARTMENT—Close in. Electric refrigeration. Couple. Phone 979.

LARGE FURNISHED ROOM—Also upstairs apartment. 214 Pine. Phone 775-W.

MODERN three or four room furnished apartment. 311 North Fifth. Phone 3506-J.

FOUR OR FIVE-ROOM furnished apartment. Private bath and entrances. Pantry and closets. Cool. Phone 5186.

THREE-ROOM furnished apartment. 106 Oakland Street, West Monroe.

MODERN furnished Riverview apartments. 2900 South Grand. Phone 3280.

MODERN furnished apartment. 2709 South Grand. Phone 1120. Trimble Apts.

4-ROOM FURNISHED APARTMENT—Water paid. $25.00 per month. 115 Hudson lane. Phone 3893.

FOR RENT—One good loaf of Bread—SUREBEST

Unfurnished Apts. 32a

THREE UNFURNISHED ROOMS—$12.50 monthly. Bills paid. 1109 Alabama.

RENTALS

Unfurnished Apts. 32a

DUPLEX, 4-ROOMS, private bath. 1020 North Fifth street. Phone 3434.

TWO LARGE UNFURNISHED ROOMS—Private entrance. 704 Oak street.

1701 NORTH FOURTH
Upper duplex. Five rooms, tile bath, screened porch, highly polished hardwood floors. Textone walls. Very cool. Phone 4634.

THREE-LARGE unfurnished rooms. Sink. Bills paid. 400 Linderman, West Monroe.

TWO LARGE UNFURNISHED ROOMS—Sink. 209 Texas avenue. Adults.

FOUR ATTRACTIVE 4-room apartments. Also 3-room apartment. All modern conveniences. Private bath and entrances. References required. 306 Holly, corner Jackson. Phone 1472.

TWO 4-ROOM DUPLEX APARTMENTS—Inquire 612 North Third.

FOR RENT—Three unfurnished rooms. Screen back porch, sink, built-in cabinets, high ceilings. 242 South Riverfront. Phone 1188-W. Mrs. Day.

DUPLEXES—318 Rochelle, 1013 North Fifth, 1014 North Second. Mrs. King. Phone 649.

Boarding Houses 33

NICE FRONT BEDROOM — Connecting bath. For two. Price reasonable. Phone 1408.

ROOM AND BOARD. Excellent meals. Attractive location. 1118 Jackson. Phone 5132.

Furnished Rooms 34

LARGE FRONT BEDROOM—Connecting bath. Gentleman. 418 Calypso.

NICELY FURNISHED BEDROOM — Private home. Private entrance. 511 Stubbs. Phone 5269-J.

COMFORTABLE BEDROOM—Twin beds. Adjoining bath. First floor. Second house from postoffice on Grammont. Phone 302.

LARGE COOL BEDROOM—Private home. Gentleman. 112 Texas. Phone 37.

FRONT BEDROOM—Adjoining bath. Private home. 416 Pine. Phone 963.

LARGE COOL ROOM, MEALS—Close in. Mrs. Griffin, 209 Washington. Phone 3857.

ROOM WITH PRIVATE ENTRANCE—Private bath. Garage. Men. Call 439.

FRONT BEDROOM—Adjoining bath. Private entrance, garage. Morning coffee. Inquire 207 Lazarre avenue, West Monroe.

NICE BEDROOM. Connecting bath. Two blocks from town. Phone 4748.

ATTRACTIVE bedrooms. Air-cooled. Call 649 or apply 206 Pine.

ATTRACTIVE BEDROOMS in private homes. Mrs. R. E. Davis. Phone 1094.

Business Purposes 35

GROCERY or bar room store for rent. Furnished. Phone 4329-J.

Houses for Rent 36

LARGE 5-ROOM HOUSE — Breakfast nook. Reasonable. Apply 2810 South Grand.

5-ROOM HOUSE—804 South Second. Phone 624.

MODERN five-room house. Good condition. Phone 1978-M. West Monroe.

UNFURNISHED house. Five room. 406 Speed Avenue. Mrs. King. Phone 649.

SIX-ROOM HOUSE — Modern conveniences. New paint and paper. Shade trees. Located on Jonesboro road across from paper mill ball park. Reasonable rent to responsible parties. C. N. Anderson. Phone 3319-W.

Wanted to Rent 39

WANTED—Small furnished or partly furnished apartment or house for couple. Box 276, care News-Star.

TRAILER HOUSE TO RESPONSIBLE party for home use only. Phone 764.

RENTALS

Houses for Rent 36

FOR RENT, HOUSE—4 rooms and bath, 315 Seventh street, Monroe, La. $20.00 monthly. Phone 1801.

REAL ESTATE

Acreage and Farms 40

5-ROOM MODERN HOUSE—55 acres land. 10 miles west on Dixie-Overland highway. Apply across from Camp's Filling station.

20 ACRES land, 4-room house, 12 miles out Farmerville road. Half in cultivation. $595.00. E. W. Cruse. Phone 4418.

40 ACRES land. Nice 5-room house, large barn and outhouses. 7 miles from West Monroe, just off Highway 80 on new gravel road. $1,750.00. Phone 4418. E. W. Cruse.

1¼ ACRES land adjoining Bancroft Bag factory. $400.00. E. W. Cruse. Phone 4418.

LARGE tract land, will sell from 2 to 10 acre tracts, on Standifer avenue. E. W. Cruse. Phone 4418.

735 ACRES in Madison parish, 4 miles from Waverly, La. Timber and mineral rights included $7.50 per acre. Terms if desired. Luther Reed & Co., Box 820, Phone 3050.

Houses for Sale 42

FOUR 3-ROOM negro houses, College Point, near Brown Paper mill. $600.00. Phone 4418. E. W. Cruse.

SIX-ROOM HOUSE—Running water, 3 acres land on old Bastrop highway. $1,100. E. W. Cruse. Phone 4418.

FOR SALE—All the Peoples Homestead and Savings association properties. Phone Jonas Selig or Morton Myatt. Office phone 4990. Residence Phones 978 or 3382.

HOLC PROPERTIES for sale. Interest as low as 5%. Pay as little as 10% down. Terms, $7.91 per month on each $1,000.00 of unpaid balance. E. W. Cruse, Authorized HOLC Sales Broker. P. O. Box 982, Monroe. Phone 4418.

FOUR-ROOM house with porches, on Gordon. Will sacrifice at $1,600.00. Also nice 5-room house near Junior college on Neuwirth avenue. $3,300.00. E. W. Cruse. Phone 4418.

FIVE-ROOM house, 116 Cryer, West Monroe. $1,650.00. E. W. Cruse. Phone 4418.

Real Estate for Trade 44

WANTED TO TRADE—Two lots and some cash for good small car. Roland Siegle. Phone 1877.

Wanted—Real Estate 45

5-ROOM HOUSE in city limits. Must be cheap. State price, terms. Box 274, News-Star.

WANTED—To hear from owner of farm or unimproved land for sale. Wm. Hawley, Baldwin, Wis.

Real Estate Agents 46

LOANS
ON REAL ESTATE
5½%
Direct reduction plan
PEOPLES HOMESTEAD AND SAVINGS ASSN.

AUTOMOBILES

Automobiles Wanted 48

HIGHEST CASH PRICES for good used cars. Buy, sell, trade. Used Car Exchange, 1111 DeSiard. Phone 221.

WANTED—Junk, automobiles. Auto Scrap Co., corner 11th and Oak. Phone 9300.

Trucks and Trailers 49

TRAILERS—Trailer parts. We build and repair all types of trailers. Frost Trailer Co., Inc., 1214 Cypress, West Monroe. Phone 4526.

AUTOMOBILE

Automobiles for Sale 47

AUTOMOBILE

Automobiles for Sale 47

NEVER BEFORE SUCH BARGAINS IN DEPENDABLE SAFE USED CARS

1938 DODGE 4-DOOR TOURING SEDAN—Beautiful maroon color, extra good tires, safety hydraulic brakes, only $625
1938 DODGE 2-DOOR TOURING SEDAN—Beautiful flight green color, new tires, motor excellent. A honey for only $595
1937 PLYMOUTH 4-DOOR TOURING SEDAN—Color black, checked bumper to bumper for safe driving, only $495
1937 CHEVROLET 2-DOOR TOURING SEDAN—Motor, brakes, tires extra good, only $445
1937 FORD 2-DOOR TOURING SEDAN—Color green, 5 extra good tires, upholstery like new. A good buy for only $425
1936 CHEVROLET COACH $295
1934 FORD V-8 COUPE $195
1933 FORD V-8 COACH $165
1929 FORD COACH $95
1930 CHEVROLET COACH $85

See us before you buy. Many other high class bargains to choose from.

YOUR NOTES ARE HANDLED IN OUR OWN FINANCE DEPARTMENT
YOUR INSURANCE IS WRITTEN BY LOCAL AGENTS

MONROE AUTO & SUPPLY CO., INC.
"25 Years of Friendly Service"
PHONE 1436 PHONE 1438

BARGAINS IN GOOD USED CARS

1937 Chevrolet Deluxe Sport Sedan $495
1937 Chevrolet Master Town Sedan $445
1937 Chevrolet Master Coupe $445
1936 Chevrolet Deluxe Coach $365
1936 Chevrolet Deluxe Coupe $345
1936 Chevrolet Master Sport Sedan $395
1935 Chevrolet Deluxe Sport Sedan $325
1935 Chevrolet Deluxe Town Sedan $325
1938 Plymouth Coupe $495
1937 Plymouth Deluxe 2-Door $465
1937 Plymouth 2-Door (Radio) $425
1936 Plymouth 2-Door $365
1937 V-8 Deluxe Fordor Sedan $425
1937 V-8 Deluxe Tudor Sedan $395
1936 V-8 Coupe $325
1937 Chevrolet Master Coupe $125
1930 Model A Ford Sedan $50
1937 V-8 Sedan Delivery $375
1936 V-8 Sedan Delivery $275
1937 Chevrolet ½-Ton Panel $345

5—CHEVROLET AND FORD 1½-TON TRUCKS—5
Buy With Confidence

LEE-ROGERS CHEVROLET CO.

OUR BOARDING HOUSE

INDIANS TO BEGIN THREE-DAY DANCE

Swarthy Tribesmen Abstain From Food And Water During Long Ritual

By John F. Chandler

FORT HALL, Idaho, July 15.—(AP)—Indian drums are calling swarthy tribesmen from the mountains and valleys of the Fort Hall reservation to the parched sagebrush lowlands for the rigorous three-day dance to the sun.

There the crippled and sick will seek cure from their ills in a strenuous 72-hour religious ritual beneath the sun's sweltering rays, abstaining the while from food and drink.

It is the most sacred of the many annual dance rites conducted by the Bannock-Shoshone people and draws Indians and whites alike to witness the primitive procedure.

At sundown on July 20, tribal chieftains will lead the dancers into circular willow dance arenas and around the mystic center pole, a green tree trunk "planted" for the occasion to symbolize sturdiness and long life.

Then follows a weird and harrowing ceremonial handed down through generations.

To the accompaniment of throbbing tom-toms, the modulated wail of Indian women and men chanting ancient tribal songs, the half-naked dancers shuffle monotonously to and from the edges of the willow enclosure, eyes fixed on the center pole.

Shrill eagle-bone whistles in the mouths of the dancers lend an eerie note.

Through the night can be felt the tense excitement from the quickened step of the bobbing Indian participant and the faster tempo of the drums heralding the approaching sunrise.

A streak of red creases the purple fringe of the distant Blackfoot mountains and the watchful medicine man signals a sudden halt of the drums. The dancers line up facing the east for the impressive, hour-long sunrise ceremony.

A rapid drum throb rolls again and the "waving up" rites to the sun begin. With arms extended eastward and hands grasping white eagle feather wristlets, the dancers motion jerkily in an upward swing as if to help the sun over the horizon.

At Bannock creek an Indian interpreter quotes Sam Bell, 90-year-old medicine man, in this chant after the sunrise:

"My Father God. You made the sun.

"I want you, Father God, to help us. That is what we are here for, so we may have good health and drive out sickness.

"Father God, you know our sickness, and when the moon comes again bring us health."

Then the long day begins, the monotonous shuffle of bare feet in the dust, parched lips and self-denial from any form of drink.

BIRTHS

BERNICE, La., July 15—(Special)—Mr. and Mrs. A. Hollis are parents of a son, named Jesse Benjamin, born July 12.

Texas last year furnished more than 36 per cent of all natural gas produced and marketed in the United States.

Eat Your
SUNDAY DINNER at the
A & W Sandwich Shop

Fine Food — Deliciously Prepared

Our New French Chef
—LOUISE MYLES—
Sunday Dinner Served 11 A. M. to 9 P. M.

Choice of: SALADS
- Tomato Juice Cocktail
- Fresh Fruit Cocktail
- Lettuce and Tomato Salad
- Waldorf Salad with All Meals

ENTREE
Choice of:
- Filet Mignon with Mushroom Sauce
- Chicken a-la-King on Toast
- Broiled Speckled Trout, Lemon Butter Sauce
- Jelly Omelet with French Toast

VEGETABLES
- Steamed Cauliflower, Drawn Butter Sauce
- German Baked Eggplant
- Au Gratin Potatoes

Dessert:
Fresh Fruit Jell-o
Vanilla Ice Cream
Drinks:
Iced Tea — Coffee — Milk

50c

Directly Opposite Paramount
Bring Your Friends in for a Cooling Drink

Introducing
A New Drink to Monroe—
"Creamade" 10c
Healthful—Delicious—Appetizing—Try It

A & W Sandwich Shop — Mrs. Ann Allen, Owner
Tommy Shinmoto, Mgr. — Formerly with Morgan & Lindsey

PRISON DOORS OPEN FOR SMUGGLER

Heavily veiled, Mrs. Edgar Lauer, who smuggled gowns from Europe, leaves a New York prison, her three-month sentence completed. With her is her husband, who resigned from the New York supreme court bench after her guilty plea.

MARRIAGES

RIGGS-PAUL

FERRIDAY, La., July 15.—(Special)—A marriage of much interest in this section took place at 4 p.m. July 8 at the residence of Rev. J. H. Hamilton, pastor of the Baptist church, when Miss Barbara Nell Paul of Monterey, clerk in the office of Parish Clerk of Court V. P. Campbell at Vidalia, became the bride of John Riggs of Wildsville, La.

The marriage was attended by Mr. and Mrs. William Thompson and relatives of the bride and bridegroom. The bride is a graduate of the Monterey High school, while the bridegroom, who is employed here by the Union Compress and Warehouse company, is the son of Mr. and Mrs. C. A. Riggs of Wildsville, and is a graduate of the local high school. After a short bridal trip they will make their home in Ferriday.

LONG-CHAUVIN

FERRIDAY, La., July 15.—(Special)—Miss Ruth Chauvin, daughter of Mr. and Mrs. Arthur E. Chauvin of Ferriday, was married to J. L. Long at the office of Parish Superintendent of Education J. E. Burris, who is justice of the peace for this district. Both are well known in Ferriday, where the bride attended school. They will make their home here.

More than 650 registered for the Nova Scotia Summer school at Halifax, held chiefly to enable teachers to make permanent licenses they had received from the Nova Scotia Normal college.

WPA WORK HALTS IN MINNEAPOLIS

(Continued from First Page)

torial group supporting this idea had decided against pushing for action at this time.

The strikes, he said, had proved "embarrassing" to the effort to amend the relief act.

The widespread walkouts are in protest against the New York requirements which Murray had proposed to change. These regulations had the effect on requiring some skilled WPA workers to work much longer to earn the same monthly pay they received under the old prevailing wage rule.

Mayor George A. Leach of Minneapolis telegraphed an appeal to Attorney General Murphy for "cooperation" of the federal government in handling the situation in his city. He said that "certain labor elements have openly revolted against the federal government" and asserted that "nothing short of federal intervention can restore law and order."

Up to early afternoon, justice spokesmen said, the telegram had not been received. The department took the view that at the moment its only function was to investigate whether there had been violations of a federal statute making intimidations of WPA workers a criminal offense.

EVIDENCE TAKEN WILL BE POOLED

(Continued from First Page)

from jail today on the parish indictment after making $20,000 bond.

Dr. Smith still remains in jail under 24 indictments ranging from forgery to embezzlement and falsification of public records. Bail for him totals $79,500.

The falsification charges against him are based on alleged acts when he served as president of the university board of supervisors. Specifically he was charged with altering the board minutes to raise his and Jackson's salaries, pay Caldwell a two per cent commission on all university construction, and of having fixed board minutes to make it appear as if the board had approved a trading account for a nonexistent endowment fund.

"This has been only the beginning," District Attorney Sanchez said today when he outlined work to be undertaken by the parish grand jury next week.

BAPTISTS STRIKE AT PERSECUTION

(Continued from First Page)

that every person must be left free to believe as it chooses * * * with no coercion from church or state."

One of the questions to be taken up will be "what Baptists can do to avert war and promote peace." It will be handled by a commission headed by Principal N. J. Nordstrom of Stockholm.

STERLING TALKS PRESS FREEDOM

President Of Newspaper Editors Appraises Constructive Criticism

PALO ALTO, Calif., July 15.—(AP)—Freedom of the press is a "privilege to be cherished and not a license to be exploited," Donald J. Sterling, president of the American Society of Newspaper Editors, said tonight.

Sterling, managing editor of the Portland, Ore., Journal, appraised "constructive criticism directed against us" in a speech prepared for delivery before a newspaper men's meeting at Stanford university.

"Newspaper have the right to be judged in comparison with the average mill run of publications and not with the few that may not measure up," Sterling told the midyear editorial conference sponsored by the California Newpaper Publishers' association and the Stanford university division of journalism.

The newspapers that fall below par "persistently draw the fire of zealous critics who by the very nature of their criticism confound propaganda with news," the editor said.

"Unfortunately some people do not think through the meaning of freedom of the press. They prefer to regard it as a self-assumed property asset of the publishers. This is an error. All responsible newspaper men and women regard freedom of the press as a privilege to be cherished and not as a license to be exploited."

Sterling advised editors to consider news broadcasting, radio facsimile newspapers and other new forms of news dissemination as allies, rather than competitors.

"During a strike which compelled the suspension of the three Portland daily newspapers for five days, the usual volume of newscasting was carried on. * * * I followed these broadcasts carefully and you have no idea how flat and futile they were with no detailed newspaper accounts to sustain them," Sterling stated.

He cited criticisms of newspaper unfairness and control by advertisers," and said there doubtless were cases where the counting room influence affects the newsroom policy. This is shortsighted. For whenever the private interests of the proprietor submerges his public interest his influence is of necessity constricted and his profits too. This is not pollyanna poppycock, but just common sense."

As for the charge of unfairness in the presentation of news, Sterling advised examination of "all the newspapers which we individually represent for a given day and you will be impressed with the similarity of play given the news of that day. Our collective news judgment is so much the same that standardization tends to stamp our products."

'I WAS FIRED,' MONGET STATES

(Continued from First Page)

grand jury, and to let them see what will happen to them if they tell the truth."

WPA CONSTRUCTION CHIEF IS DISMISSED

NEW ORLEANS, July 15.—(AP)—Mark L. Monget, WPA construction superintendent at Louisiana State university, was discharged today by James H. Crutcher, state works projects administrator, following charges Monget "had knowledge of misuse of materials and WPA labor on L. S. U. projects."

Crutcher suspended Louis A. Hall, WPA area timekeeper in Baton Rouge in the same case.

"I have just received information from Paul Hansen, agent in charge of the WPA division of investigation for this region that Monget had knowledge of misuse of materials and WPA labor on L. S. U. projects," Crutcher said in an explanatory statement.

"Hall apparently has been lax in his duties as supervising timekeeper. Following out policy in such matters, I have therefore taken this administrative action."

George Caldwell, former university construction superintendent, his assistant, Eugene Barksdale, and James Marshall, WPA foreman at the school, already have been arrested on charges growing out of the multiple investigation of WPA and other activities there.

Crutcher's office tonight said that Monget had been employed at the university for about three years. Crutcher himself declined to comment. Assistants said that he acted on Hansen's report without detailed knowledge of the case, which facts remain in Hansen's hands.

The WPA recently reported that $3,682,025.54 had been expended since 1935 on WPA-L. S. U. building projects, of which the federal government provided $1,399,942.92 in labor and materials for twenty building projects, 17 of which have been completed.

WPA officials here tonight said they were unable to say whether the offense charged against Monget was linked with similar charges against Caldwell, Barksdale and Marshall, or whether it was possible criminal action would be taken against the discharged superintendent.

"That is up to Hansen and the investigators," one official said.

Headlights grow dimmer as cars grow older because of increasing resistance caused by corrosion at all the connections between battery and bulbs.

CANDIDATES FREE OF POLITICS URGED

NEW ORLEANS, July 15.—(AP)—T. S. Neal of Shreveport, past president of the Louisiana Real Estate association, suggested today that candidates "free from political taint" be drafted to run for all major offices in the 1940 state election.

Neal recommended that representatives of churches, civic and other non-political bodies call for a state convention at which "the right type of men" would be drafted for public office.

He was here en route from Shreveport to the Mississippi gulf coast for a vacation.

A pilot now must have at least 1,000 hours before he is even considered for training as a first officer.

JOGGING ALONG LIFE'S ROAD—

Sooner or later, a man, if he is wise, discovers that business life is a mixture of good days and bad, victory and defeat, give and take.

He learns that it doesn't pay to be a sensitive soul—that he should let some things go over his head like water off a duck's back.

He learns that he who loses his temper usually loses more than that.

He learns that all men have to eat burned toast for breakfast now and then, and that he shouldn't take the other fellow's grouch too seriously.

He learns that carrying a chip on his shoulder is the easiest way to get into a fight.

He learns that the quickest way to become unpopular is to carry tales and gossip about others.

He learns that it doesn't matter much who gets the credit so long as the business shows a profit.

He learns that buck passing always turns out to be a boomerang, and that it never pays.

He learns that even the janitor is human and that it doesn't do any harm to smile and say "Good Morning" even if it is raining.

He learns that most of the other fellows are as ambitious as he is, that they have brains that are as good as or better than his, and that hard work and not smartness is the secret of success.

He learns to sympathize with the youngster coming into business, because he remembers how bewildered he was when he first started out.

He learns not to worry when he loses an order, because experience has shown that if he always gives his best his average will break pretty well.

BETTER HOUSING FHA PROGRAM

SUPERIOR Lumber Co. INC.
Monroe, Louisiana
BUILDING SUPERIOR HOMES
LET US EXPLAIN THE FHA PROGRAM TO YOU

BETTER HOUSING FHA PROGRAM

Headquarters for Paint and Wallpaper Supplies

MID-SUMMER VALUES!

Values up to 20c
While They Last
Wide variety of patterns to choose from.

5c Per Roll With Border

WALLPAPER SPECIALS

Dutch Boy Linseed Oil
(In Lithiographed Cans)
Gallons 98c
Quarts 27c
Pints 18c

TURPENTINE
Pure Steam Distilled Lithiographed Cans
Gallons 46c
Quarts 16c
Pints 10c

HOUSE PAINT
Values to $2.20 Gallon
SPECIAL
White or shades, gallon $1.49

Porch and Deck
ENAMEL
Best $3.50 Grade
Many Beautiful Shades

$1.98 GALLON

NOTICE — THESE PRICES ONLY WHILE PRESENT STOCK LASTS

Paint Products Corp.
105 North Grand
Postoffice Box 870
Telephone 561
Monroe, La.

A Hot Day Special
Fresh Fig Ice Cream
Fresh Peach
Vanilla
} quarts 19c
Full of Figs and Peaches
We Do Not Deliver, Please Drive By
Watson & Aven Ice Cream Co., Inc.
409 South Grand St.

COMPANION TO THE FAMOUS STEWART-WARNER REFRIGERATOR

NEW SAV-A-STEP
DE LUXE Waterfall CABINET
IN A Great SPECIAL OFFER!

Unquestionably the handsomest, most beautifully finished cabinet in the store; it has every convenience possible; and has every smart feature of modern design.

49.50 SAVE NOW! NEW LOW TERMS

MONROE FURNITURE CO LIMITED
125 North Third Street — Phone 3900

SOCIETY SECTION

Monroe Morning World

WOMEN'S FEATURE

SECOND SECTION — MONROE, LOUISIANA, SUNDAY, JULY 16, 1939 — SECOND SECTION

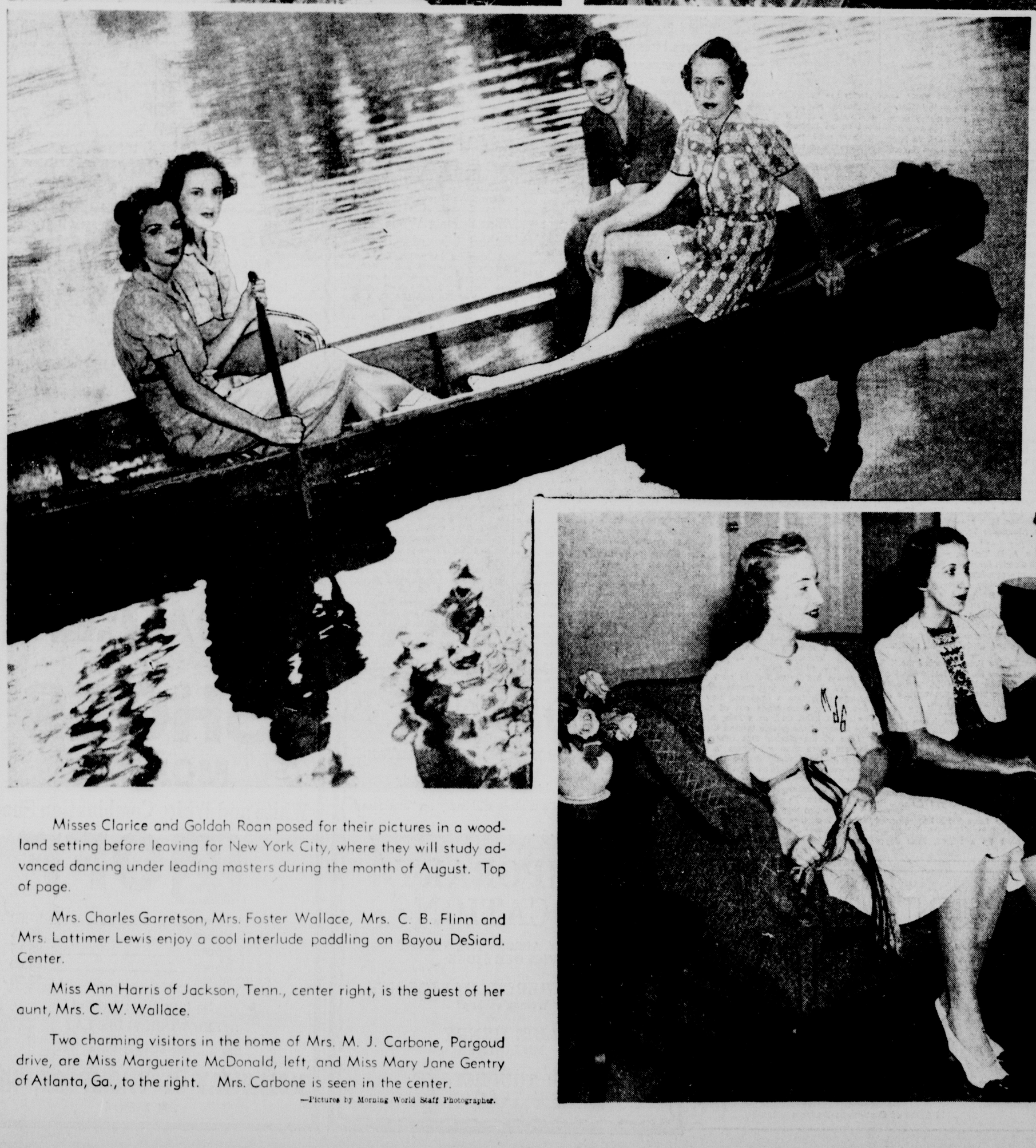

Misses Clarice and Goldah Roan posed for their pictures in a woodland setting before leaving for New York City, where they will study advanced dancing under leading masters during the month of August. Top of page.

Mrs. Charles Garretson, Mrs. Foster Wallace, Mrs. C. B. Flinn and Mrs. Lattimer Lewis enjoy a cool interlude paddling on Bayou DeSiard. Center.

Miss Ann Harris of Jackson, Tenn., center right, is the guest of her aunt, Mrs. C. W. Wallace.

Two charming visitors in the home of Mrs. M. J. Carbone, Pargoud drive, are Miss Marguerite McDonald, left, and Miss Mary Jane Gentry of Atlanta, Ga., to the right. Mrs. Carbone is seen in the center.

—Pictures by Morning World Staff Photographer.

Many Local Residents Scattered At Various Places All Over The Country

Monroe Socialites Taking Life Easy

Hot Days Put Damper On Activities; Mr. And Mrs. Parkes And Miss Farmer Return

By Eve Bradford

THE SEASON is as badly exploded, socially, as a Fourth of July firecracker. Everyone, it seems, has either left the far off climes or gone into a social coma. The most devout summer-in-towner is calling it quits and leaving the city in search of a breeze.

Sabbath-like calm prevails all along the social front with an occasional ker-splash as swimmers make a dramatic dive into the luscious depths of the private swimming pools. There is always some one disporting himself in aquatic accomplishments but the great majority of stay-at-homers would rather occupy a "flowery bed of ease" until summer sings its swan song.

There has been a mere handful of weddings, infinitesimal after June. There is a rumor, however, of the engagement of one of Monroe's handsomest and most eligible bachelors. The lady of his choice does not live in Monroe so friends will not be privileged to dine and wine the prospective bride.

Just in case you don't know that Monroe people are the world's greatest travelers glance over the following departures and returned vacationists. Mr. and Mrs. E. N. Faulk, Mrs. L. W. Mobley, Mrs. F. C. Shotwell and Mrs. Frank Lynn, touring the west and motoring along the famous Columbia river drive en route to California—Mrs. John Fox and children summering on the Atlantic coast at Montouk, Long Island—Mrs. Evelyn Reims, Mrs. Hattie Taylor and Mr. and Mrs. Grover Holloway on board the steamer Dixie en route to New York—the Stanley Blowers vacationing in Miami Beach—Minnie Cole touring Europe—Mrs. Alden Shotwell and daughter, Betty, summering at Hendersonville, N. C.—Mrs. Robert Layton and children enjoying life at Camp Edgewater on the gulf—Mrs. Henry Biedenharn and son, Henry, Jr., touring Mexico City and vicinity—Mrs. James Steel and son, Jack, and Mrs. Groves Brown motoring westward to Los Angeles and San Francisco—Mrs. Wesley Saunders off for an indefinite visit in California—Mrs. Walter Meyer and daughter, Miss Violet Meyer, on a three months' cruise on board the Duchess of Richmond—Mrs. Ida Kaplan and daughter, Miss Patricia Kaplan, summering in San Francisco—Mrs. Dora Anish and Miss Maible Hood off for the world's fair in San Francisco—Mrs. Eugene Flournoy summering on Lake Michigan, where her son and daughters are in camp—Joseph Biedenharn off for New York to meet his daughter, Miss Emma Louise Biedenharn, landing July 17 from London, England—The John Sherrouses off for Colorado to join son John, who is studying at the University of Colorado—B. D. Hodges attending the world's fair in San Francisco—Mrs. Clifford Johnson and son, Owen, motoring to the world's fair in New York—the Douglas Parkes and Miss Marjorie Farmer home from Mexico City—the Edward Seymours vacationing in Bermuda—Mrs. Harold Mouk and Mrs. C. C. Boardman off yesterday for Kerrville, Tex., with Gay Noe, Jane Rhymes and Joan Boardman, who will spend the remainder of the summer at Camp Waldemar—the Arthur Dryburghs and daughter, Patsy, off for Manitou, Colo., the first of the week—Mrs. Bridger Thornhill summering in Hendersonville, N. C.—the Malcolm Biedenharns and two daughters off for points east the first of the month. They will visit Washington, D. C., and of course, visit the world's fair in New York—Mrs. Janet Powell, who spent two months in Los Angeles, went straight on to Detroit for the summer. She will not return home until November—Other vacationists are leaving daily for the coast, for the Ozark mountains and fishing trips on the gulf.

* * *

The W. A. Walkers have found out that man cannot live by bread alone—he must have water. They built a rustic cottage in the hills west of the river and then drilled for water but water wasn't forthcoming. Again they drilled but still no water. After the third attempt they were in despair, so now they are having water piped from a spring not too far distant from their farm. Minna Lee manages to keep cool when accompanying W. A. back and forth to the farm by wearing barefoot sandals, abbreviated skirts and hair caught up with a bright colored ribbon. They sit in the cool of the evening on their wide screened gallery listening to the symphony of the frogs and feeling sorry for those who have never experienced the joy of rusticating.

* * *

Three more converts have returned from Mexico City. Douglas and Sarabeth Parkes and Marjorie Farmer, like all other visitors from Monroe, are using all the superlatives—exotic, romantic, colorful, enchanting, alluring, seductive—in their description of Mexico City. They smacked their lips over the fruits flooding the market—avocados, mangoes, papayas, bananas, melons, coconuts—they bargained for novelties in the Thieves' Market, they knelt in old cathedrals and visited out of the way spots that had special allure for them. They spoke in particular about the people—decidedly heterogenous, ranging from the sophisticate to a weird assortment of swarthy Indian, high-type Mexican, Greek, Italian and here and there a sun-tanned American.

* * *

Byrnie Handy and "Dodo" Kellogg decided to do something about this deadly calm that has settled down over their little world and invited all the young fry to dance Friday night in the Handy home. It was an excellent idea and one that met with approval, judging from the sounds of revelry.

* * *

Hattie Taylor off for New York on board the steamer Dixie last week found herself bewildered by all the bon voyage gifts. Corsages, one for each day of the voyage, were placed in refrigeration until needed and flowers sufficient to adorn her table in the dining room during the entire trip arrived just before sailing. Other gifts of candy, books and magazines sufficient to turn the head of even a debutante, made her voyage a pleasant one indeed.

* * *

It was a gay, enthusiastic little group off last week for the fisherman's paradise, Grand Isle in the Gulf of Mexico. They were laden down with fishing paraphernalia, sun-burn lotion, mosquito chasers and plenty of vim and vigor. Foster and Helene Wallace Lattimer and Joy Lewis, Charles and Florence Garretson and C. B. and Zanona Flinn comprised the party leaving for a week of deep sea fishing and a faithful promise to bring back some big ones.

Miriam Oliver Has Treasured Collection Of Dolls

Phi Kappa Gives Annual House Party

Summer's lethargy was broken by those gallant hosts, members of Phi Kappa fraternity, who entertained with their annual house party and barbecue at their camp on the river.

The guests were delightfully entertained during the day at the fraternity house, where frosted drinks were served. After sundown they motored to the camp, where supper was served on the long screened porch overlooking the river. A huge camp fire was built on the beach later in the evening and everyone spent a pleasant hour under the moon indulging in happy reminiscences.

Dancing for those who so desired was introduced and continued until morning. At sunrise everyone donned bathing suits and enjoyed an hour's swim in the river. A sumptuous breakfast awaited them on the cool porch. The morning hours were spent with bridge and conversation and at noon a barbecued chicken luncheon was served with cantaloupe a la mode served later in the afternoon.

Fraternity men and their "dates" present were Miss Josephine McCook and Dick Eason, Miss Peggy McCrary and B. B. McClendon, Miss Dorothy Sherrouse and Durwood Griffin, Miss Sara Hinkle and Albert Thomas, Miss Nell DeLee and J. H. McClendon, Mr. and Mrs. James Standley, Mr. and Mrs. Thomas King, Miss Rosemary Cottingham and Felix Terzia, Miss Jane Landry and Albert Buckley, Miss Eileen Hunnicutt and Billy Haynes, Miss Carolyne Oliver and Louis Breard, Messrs. A. B. Gregory, Henry Colbert, Charles Barr, Ruffin Tidwell, Gremillion, Albert Newcom. Chaperons were Mrs. Leila King, Mrs. W. A. Haynes, Mrs. Frederick Austin and Mrs. Alexander Van Eldon of Chicago.

* * *

Mrs. A. D. Tisdale, president of the Fifth district Louisiana Federated Club women, presented a young guest speaker, Miriam Oliver, of this city, when she conducted a meeting in Oak Grove Friday afternoon. The youthful speaker talked on the subject of "Dolls," in which she is well versed, as she is making a collection and has made a study of dolls of all nations.

Mrs. Evelyn Reims boarded the S. S. Dixie at New Orleans last week for a cruise to New York City, where she will enjoy a visit to the world's fair with friends and relatives.

Engelwood plantation, home of Mrs. Drew Anderson, was the scene of a surprise miscellaneous shower in honor of Mrs. Robert J. Edwards, Jr., a bride of recent date.

Following the serving of delicious ice cold watermelons on the spacious lawn, Mrs. Edwards was presented with beautifully wrapped gifts.

Miss Sara Love Tabb has returned from a visit in Kosciusko, Miss., accompanied by a friend, Miss Joyce Jackson.

Many Race Models Obtained By Young Monroe Girl As She Pursues Hobby

By Eve Bradford

Dolls are generally looked upon as objects suitable for taking up the time of little girls until they are old enough to take an interest in really serious subjects such as boys. This superficial point of view has been altered since girls have started to make doll collecting a really absorbing hobby.

Miriam Oliver, 10-year-old daughter of Mr. and Mrs. W. C. Oliver, has been collecting dolls for several years and today has a comprehensive collection that will be an everlasting joy. When her beautiful yellow hair is streaked with gray and interest in life outside her home begins to wane, she can turn to her dolls and live again in memory the happy days of her youth.

With a Japanese doll given to her by an aunt, as a nucleus, the collection has grown to astonishing proportions and includes dolls from Switzerland, Island of Sicily, Mexico, Trinidad, China, Russia, Czechoslovakia, Japan, Cuba, South America, Island of Madeira, Brazil, Island of St. Thomas. There are also numerous character dolls including the Dionne quintuplets, Shirley Temple, Indian dolls, ballet dancers, and a Rhuma dancer from Cuba.

Miriam's parents have discovered in the past year that there is more to this hobby of doll collecting than they ever dreamed. It keeps them mentally alert answering the questions asked by the eager daughter who is forever reaching out for knowledge. They wander down the by-paths together and have the pleasure of seeing their 10-year-old daughter acquiring a love for geography, for literature, history and folk-lore and an acquaintance with wonderful old things. As a result she shows you her doll collection with a full quota of intelligent comment.

There is an interesting doll made of dry corn husks and another made of rags in early colonial days. Still another is made of redwood fiber from the redwood forests of the west. Naturally the collection of this little southern girl would be incomplete without a mammy doll with bright colored kerchief, white apron and wide, full, cotton skirt.

Miriam has found out in studying dolls of all nations that people didn't always walk into a shop and buy a doll. They were made out of materials at hand and, as a rule, after the image of the people around them.

One of the stories that intrigued Miriam more than all others is the story of the Chinese doctor doll of hand-carved ivory. Centuries ago, the Chinese physician was forbidden by custom to examine his female patients. So great was the modesty among the oriental ladies they would rather have died of their illness than submit to an examination. But something had to be done, for even the doctor's crude simple methods were better than no treatment at all. Thus the doctor doll came into existence, saving the modesty of the patient and the head of the handicapped physician. Thereafter the patient or her maid, if she was a lady of great wealth or high rank, would point with a pin on a little nude figurine to just where the pain was. If the lady came herself she would talk to the physician behind curtains, thrusting her hand through them to indicate on the doll where she was ailing. It was then up to the doctor to diagnose the case and cure the patient. If he didn't succeed he was in danger of losing his fee. The Chinese doctor dolls have been handed down from generation to generation with other family treasures.

The doll that came from the island of Sicily is especially treasured as it was a gift from Mrs. Flora Potts and Mrs. Charles Wallace, who visited the island during their travels in foreign countries. The doll is an exact reproduction of the Hindu and French women who wear colorful turbans wound around their heads and wide full skirts of gaudy colors. Mrs. Potts, by the way, purchased a turban and was taught to wind it around her head by one of the natives.

The prettiest doll in Miriam's collection is the peasant doll from Czechoslovakia. In her national dress she makes a colorful figure. The national colors are red and white and are elaborately embroidered into the material. Even the ribbons are heavy with embroidery. Though only a manufactured doll, she is typical of the Czechoslovakian women who love to show their love of country by still wearing the old costumes.

When Mrs. Frederick Millsaps was a passenger on board the Rotterdam bound for Cuba last spring she purchased a Dutch doll for Miriam's collection. It was made in Holland and is typical of the Dutch women, with wooden shoes, black velvet basque and blue skirt with white apron.

Miriam delights in the fact that all her dolls are authentic. They were all purchased in their native lands and brought home as a gift. Traveling about the world is the dream of most everyone. Few can realize this dream unfortunately, but there is a wealth of consolation in viewing the things that travelers have brought back. Dolls, especially, fill that void, for they, more than anything help one to visualize what the traveler sees.

Miriam has discovered since she started collecting dolls that foreign dolls, like foreign language, helps to cement friendships and give a clearer insight into the workings of the alien mind. She enjoys regular correspondence with a little Japanese girl who sent her a beautiful doll in exchange for one made in America.

* * *

Miss Barrett Weds Robert Edwards, Jr.

A wedding in which the sincere interest of relatives and friends in this section of the state is centered was that of Miss Gladys Barrett, daughter of Mr. and Mrs. C. S. Barrett of this city, and Mr. Robert "Jack" Edwards, Jr., son of Mr. and Mrs. R. J. Edwards, Saturday evening, July 8, at 5 p.m. at the Methodist parsonage, with Rev. W. C. Scott performing the beautiful double ring ceremony in the presence of members of the family.

The bride wore a lovely navy marquisette model with navy accessories. A corsage of yellow valley lilies completed the ensemble. Mrs. George Cox, the bride's attendant, wore a white model with black accessories, and a corsage of sweetheart roses.

Mr. John Brown of this city, brother-in-law of the bridegroom, served as best man.

The bride and groom are both popular in the Twin Cities, where they both finished school at the Ouachita Parish High school.

Immediately after the ceremony, Mr. and Mrs. Edwards left for a brief honeymoon to an unannounced destination, and are now at home to their friends at Englewood plantation.

* * *

Mr. and Mrs. Herbert Rinehart and Mrs. Audie Moffett and daughter, Miss Sara Elizabeth Moffett, have returned from a motor trip in the east and a visit to the World's fair in New York.

Miss Morin To Wed Francis V. Barnett

Marriage Of Popular Couple Will Take Place At Methodist Church On August 31

Interest is centered today in the announcement made by Mr. Earl P. Morin of the engagement and approaching marriage of his daughter, Miss Alice Joy Morin, to Mr. Francis Victor Barnett.

The wedding will take place on August 31 at the First Methodist church, this city.

Miss Morin, a young woman of charming personality, is a graduate of the Tennessee State Teachers' college in Memphis, and has made her home in this city for the past several years with her sister, Mrs. H. C. Aehle, and Mr. Aehle.

Mr. Barnett is a graduate of the University of Arkansas and is a member of Sigma Chi fraternity. He is associated with the United Gas company in the capacity of district chief engineer with offices in this city.

Readers Clique Holds Meeting

Mrs. Clay Olbon entertained members of the Readers Clique in her home Friday afternoon. Mrs. X. Holt, president, presided. Mrs. Fred Hemler, Mrs. Cecil Blanchard, Mrs. John Whitfield, Mrs. X. Holt and Mrs. Clay Olbon were appointed on the program committee for the coming year.

After the business session, an interesting study on "Recreation Rooms" was given by Mrs. G. L. Morgan. "Recreation Rooms," Mrs. Morgan said, "in the south either are built or we turn our garage or our lawn into places for summer pleasures since we usually have no basements. In building a recreation room have a cement floor painted a bright deep blue and covered with a smart plaid sisal rug in blue, white and red. Curtains should be of blue cotton with an amusing Tyrolean design in gay reds, greens and white. Furniture should be sturdy in construction and genuinely comfortable. Currier and Ives prints make good pictures for the walls.

Badminton is an excellent game for the suburban yard or lawn. Outdoor schuffleboard, a lazy game for hot days, can be played on the sidewalk, driveway, or any other smooth hard surface over which the disks can be pushed. Toss ball is gentle fun for young and old. It's another good family game, ideal for hot days when little activity is desirable. Lawn bowls, or 'bowling on the green,' was a favorite sport in Revolutionary days, and it deserves to enjoy popularity now. It's a fine game for summer afternoons and evenings, and requires little preparation if a long lawn area is available. Archery, a wholesome exercise, can be enjoyed by all ages, for it's not too strenuous and yet it's significant in improving posture and bearing. Archery is adaptable to almost any available space. Volley ball is a splendid game for two or more people. Croquet an old game, down and then up in popularity, always has been good fun for the family. So let's stay in our own back yards this year. Let's make real use of them. The games mentioned take little equipment and some of them are adaptable to even the smallest back yard.

"Also in keeping with summertime I would like to give these suggestions called 'Cool Little Touches.' When friends drop in on a blistering hot day it's flattering to watch them sink down into one of your chairs with sighs of relief and gatefully exclaim, 'How heavenly cool you keep it!' Of course you know very well it's not a bit cooler in your house than in theirs. It's simply that you've gained a cool refreshing air by little touches here and there. Blossoming plants in white pots near the fireplace, slip covers in simple stripes or clear summer hues do delightful jobs of camouflaging warm weather. Slip your good lamp shades into hat boxes and deck your lamps in ruffled summery shades, also you can buy them in cool white-flowered chintz to please your color harmony. For an airy change in your bedroom concoct a plain cotton net bedspread deeply flounced on either side. Use it over an old-time patchwork quilt, charming thru net. Then make more net into lacy summer curtains."

Members present were: Mrs. Clay Albright, Mrs. Clyde Blanchard, Mrs. Cecil Blanchard, Mrs. Fred Hemler, Mrs. Burl Hollis, Mrs. X. Holt, Mrs. R. C. Kester, Mrs. G. L. Morgan, Mrs. Harry Taylor, Mrs. John L. Whitfield and Mrs. Clay Olbon.

* * *

The following beautifully engraved announcements have just been received:

Major Daniel Warren Blake
United States Marine Corps Retired
and
Mrs. Daniel Warren Blake
announce the marriage of their
daughter
Elizabeth Ewing
to
Mr. Herbert Allyn Payne
on Thursday, July the sixth
Nineteen hundred and thirty-nine
New York, New York

At Home
after August the first
Three Merestone Terrace
Bronxville
New York

Mrs. Mildred Day has returned from a pleasant vacation, which included a visit in Chicago, points of interest in Canada, Niagara falls, the World's fair in New York, Washington, D. C., and other interesting places.

Tonight—start with Black and White Bleaching Cream—keep it up for a few nights. Duller, darker top skin will start to "flake off"—bleaching action begins—you're on your way to a fairer, lighter, smoother complexion. Demand and get Black and White Bleaching Cream—50c, 25c. Trial size, 10c. Sold on a money-back guarantee.

Correctly Ironed
LINENS
'ARE MORE BEAUTIFUL'

Send Us Your Finest Pieces

By Use of the
Electric Rotary
IRONER
The latest equipment for finishing fine linens.

Germ-Free CLEANERS — The Seal that Shall Guard Your Health!

The embroidered designs become raised and outstanding in beauty when ironed on this new ironer. No stretch—no overheating—but a natural smooth finish that will do justice to your finest linens.

Monroe Steam Laundry
"An Institution for the Care of Fabrics"

A SILENT TRIBUTE

We are well equipped to provide a complete, quality funeral at low cost. Regardless of how much you are willing to pay, you can be sure of a funeral at a fair price.

Peters Funeral Service INC.
504 South Grand Street
70 Years of Continuous Business

NOTICE!

Due to the start of REMODELING AND EXPANSION of our store . . . effective Monday, July 17th, all departments of our store will carry on "business as usual" at our . . .

TEMPORARY LOCATION

DIRECTLY ACROSS THE STREET FROM OUR STORE

BELLA SCHERCK DAVIDSON'S
"Woman's Shop"

ALICE HENRY
MILLINERY

RUTH TOUCHSTONE
BEAUTY SALON

Special Notice

MISS MARJORIE MILLER

Is now in Chicago, Ill., where she is studying SPECIAL COURSES in

- *Personality Hair Styling*
- *Special Hair Tinting*
- *Facial Work*

Miss Miller is studying under the world's most renowned teachers.

Our operators are continually equipping themselves to better serve their patrons.

Eunice Lee Beauty Shop
Phone 2070 119 North Second St.

HOLLOWAY & THOMPSON'S
MID-SUMMER
SALE
OF
SHOES
MONDAY
White and White Combination Shoes
1/3 OFF

$10.50 Shoes	$7.00
$8.75 Shoes	$5.85
$7.75 Shoes	$5.15
$6.75 Shoes	$4.50
$4.95 Shoes	$3.30

No Play Shoes Included
SEE WINDOW DISPLAY
Sale Strictly Cash

HOLLOWAY & THOMPSON, INC.
203 DeSiard

Scores Are Present For McBride Reunion

Relatives From All Parts of State Attend Annual Affair; Officers Are Elected

More than three hundred people attended the annual McBride reunion held in Weston July 9. Relatives from all over this state were present, some came from Texas and others as distant as California to indulge in pleasant reminiscences.

A business session was held before the noon hour, presided over by Mr. Walton McBride of Ruston, at which a representative from the different McBride families was introduced and officers were elected for the coming year. Mr. Jessie McBride, aged 94, father and grandfather of the McBride's, was re-elected president, Mr. Walton McBride, of Ruston, vice-president, anad Mrs. Paul Stinson, Jonesboro, secretary and treasurer.

Messrs. Henry and Marvin McBride L. L. Kilpatrick and Leon Mitchell, all gave short addresses.

At noon an old fashioned basket dinner was served on the lawn under the oak trees. The following were present: Mr. Jesse E. McBride, Mrs. H. H. Hawthorne, Mrs. B. F. Kelly, Lorenza Afery, Edgal Avery, Velma Koonce, Pumis Nash, Mr. and Mrs. H. H. Shows and sons, James and Herbert; Mr. and Mrs. W. F. Culpepper; Mr. and and Mrs. J. B. McBride and daughter, Jerry Mae; Mr. and Mrs. W. E. McBride and children, Georgia and Buster; Mrs. Lorenza Avery; Mrs. W. W. Donaldson and son, Edwin Dee; Mrs. J. F. Phillips; Mr. W. B. Freeman, Mr. and Mrs. Grady Rasberry, Mr. and Mrs. Leon Mitchell and daughter, Nilder Ann; Mr. J. T. McBride, Mrs. J. F. McBride, Mrs. J. N. Avery, Mrs. J. T. McBride, Misses Ruth and Naomi McBride, Mr. and Mrs. W. F. McBride, Lucile McBride, M. B. McBride, Jr., Janice Kay McBride, Henry J. McBride, Susie McBride, Velma Johnson, Anise Johnson, Mildred Cantebury, Everette Shows, Walton Watts, Mr. and Mrs. W. W. McDonald, Mr. Billie McDonald, and Misses Elaine and Louise McDonald, Mr. and Mrs. Paul F. Stinson, and children, Patsy Beth and Sonny, Mr. and Mrs. S. S. McBride and children, Lawson, Mrs. Mary Chandler, Mrs. M. A. Price.

Mr. and Mrs. O. C. Taylor, Mr. and Mrs. S. J. Wages, Mrs. G. B. Hogg and son Blue Hogg, Jr., Mr. Quinton McBride, Miss Mary Jo Hogan, all from Ruston; Mr. and Mrs. Marcus McBride, from Bienville, Dr. and Mrs. W. M. McBride, Mr. and Mrs. Price Kinman, and Jo Kinman, from Hodge, H. J. McBride, Nacogdoches, Tex.; Mrs. Oren Sholars, Dodson, Mary and Evelyn McBride, Quitman; Shelba Avery, Dallas, Tex.; Zelda Walker Adams, Los Angeles, Calif; Mr. and Mrs. H. F. Rush, Homer McBride, Carl, Zelma, Leslie and Dorothy Jones, Mr. and Mrs. Paul Naremore, and son, Paul, Gatlin Stewart, Mr. and Mrs. Waylan McBride, all of Shreveport; Mr. and Mrs. L. L. Kilpatrick, Eros; Jimmie McBride and Mr. and Mrs. W. S. Barr, Jonesboro; Mr. and Mrs. D. W. McBride and daughter, Bettye Jo, of Oak Grove.

Mr. and Mrs. J. B. Durham, Dwane and Tena Durham of Oklahoma; J. H. Barr, Dodson; Mr. H. M. Walker, Dubberly; Mrs. Clye Layne and children, James, Julia and Carolyn, of Rayville; Mrs. Irma Cook, Houston, Texas; Mrs. C. F. McBride, Bastrop; Woodrow McBride, Monroe; Mr. and Mrs. Carey Staples, Calhoun; Charles A. Adams, Los Angeles, Calif.; W. E. Bush, Shreveport; Mr. M. B. McBride, Nacogdoches; Virginia and Vivian Wasson, Ruth Slay, Walter Wasson, from Vivian; Deany and Kathryn Ford, Buddy Ford, Mrs. W. W. Curry, Mr. and Mrs. H. S. Wasson, Mrs. E. R. Norgress, Miss Eula Dean Ford, Miss Kathryn Ford, James Buddy Ford, all from Winnfield; Mr. and Mrs. S. E. Norris, Bossier City; Mr. and Mrs. Taylor Finley.

Mr. and Mrs. George Wasson, Sikes; Mrs. M. L. Meadows, Olla; Mrs. Conway Harris, Norphlet, Ark.; Mrs. Paul Brandt, Los Angeles, Calif.; Mrs. H. F. Bush, Norphlet, Ark.; Mr. and Mrs. J. T. Chafin, and daughter Bettye Jo, Mrs. Georgia Chism, Bryceland; Mr. and Mrs. E. E. Johnson, and daughter, Dorothy Sue, and Mr. and Mrs. W. L. McBride, Nacogdoches; Helen Janette Hogan, Choudrant; Ed Willie Denton, Tex.; Mr. and Mrs. C. C. Wasson, Vivian; S. T. Willis, Denton, Tex.; Douglas, Viola, Vivian and Vernel; Huey and Larry Roberts, James and Billie Tolar, Mr. and Mrs. Ed May, Mr. and Mrs. Dawson Barr, Mrs. A. T. Jones, Mr. and Mrs. A. J. Avery, Elba, Shelba and Edgar Avery.

Mr. and Mrs. B. F. Edminston, Mr. and Mrs. D. R. Avery and children, Carolyn, Fay, D. R. and Eleanor Jo, Mr. and Mrs. J. L. McBride, Mr. and Mrs. M. LaBorde and daughter, Betty Lou; all of Jonesboro; Mr. and Mrs. W. F. McBride and children, Etta Cathryn, Bettye and Billy, Bobby Stewart, Mr. and Mrs. J. W. Stewart, and John, Jack and Annie Stewart, Mr. and Mrs. A. G. Hearst, and Mary Francis and Larry Hearst, Mrs. Harvey Womack, and Kenneth and Dale Womack, Mrs. J. A. Watts, Charles Watts, Mr. and Mrs. Wyatt Culpepper, Grace Nelyn and Bonnie Mae Watts, Edell Johns, Willie D. King, Mr. and Mrs. J. F. Pope, Mr. and Mrs. S. D. McBride, D. H. McBride, Dollie Carter, Margie Hughes, C. S. McBride, Shaw and James McBride.

Mr. and Mrs. D. A. Walsworth, Melba Fowler, Harold Wayne McBride, Eula McBride Koonce, Mrs. Earl McBride, Kay Loretta and Harold Wayne McBride, Mrs. B. F. McBride, Mrs. B. F. Shows, Mrs. Agnes Robertson, Usilda Shows, Virginia Robertson, Hazel and Ernest Thomas, Mrs. Altha Blunt, Agnes Pope Sanders, Clifford, Dan and Jimmie Sanders, Mr. S. M. Cornett, V. J. Hogan, W. B. Freeman, Mrs. M. Greer, Mrs. Fannie Nesbit, Mrs. J. P. Cornett, all of Weston; Mallory McBride, W. M. McBride, of Minden; B. F. McBride, A. E. and Truett McBride, Mr. and Mrs. H. P. McBride, and son, Don, Dicky and Billie Wright, Margaret Williamson, Cornelia Falon, Mr. and Mrs. J. C. Oxford, Mrs. M. Wages, Jannie Johnson and Don Johnson, Mary Ann Chandler, and J. T. Boyd, J. C. Wynch, Rastus Wages, J. L. McBride, Mr. and Mrs. J. L. Hogan and children, Janette and Bobby Sue, A. D. Hogan, Mrs. Orin Sholars, Mr. John B. Barr, John and Egan Barr, Mrs. M. A. Price, Louise Ball, Vada L. Taylor, Parker and Patsy Ann Parker, Mr. J. D. McBride and daughter, Virginia, Bastrop; and Mr. J. B. Cornett, Weston; Odriel M. Stewart, Dodson.

* * *

Miss Ann Wood Harris of Jackson, Tenn., and Miss Barbara Ann Wood of Jackson, Miss., are the guests of their uncle and aunt, Mr. and Mrs. Charles W. Wallace.

Tallulah Garden Club Holds Meeting

The Tallulah Garden club buffet luncheon, an annual event of the summer and one of the most enjoyable meetings of the year, was held at the Tallulah Community club with Mrs. John Potts of Monroe and Mrs. Elizabeth Amacker of Lake Providence as out-of-town speakers. A variety of summer flowers from the homes of the members brightened the long tables, laden with food served buffet style.

Mrs. W. R. Gilfoil, the president-elect, presided, and Mrs. W. M. Murphy served as toastmistress. Mrs. W. L. Rountree, accompanied by Mrs. M. A. Phillips, sang "Last Rose of Summer," and Mrs. Amacker gave two readings from Robert Burns in the Scotch dialect. Mrs. Potts, who recently returned from a trip to the exposition in San Francisco and to Hawaii, gave a graphic account of her experience and gave a most interesting description of the gardens and flowers of the "Paradise of the Pacific." A note of merriment introduced in the quiz, conducted as a burlesque district school by Mrs. Horace Maxwell and Mrs. Murphy was an additional feature.

Members of the club and guests in attendance were Mrs. H. N. Alexander, Mrs. D. H. Allen, Miss Annette Beers, Mrs. R. K. Boney, Mrs. W. D. Buford, Mrs. W. L. Rountree, Mrs. Charles Coltharp, Mrs. Clarence Crow, Mrs. J. H. Devine, Mrs. George Eggleston, Mrs. W. R. Gilfoil, Mrs. C. E. Hester, Mrs. Dan James, Mrs. Fred McDuff, Miss Bertha Keller, Miss Amy Holmes, Mrs. A. M. Hebert, Mrs. R. C. Leeves, Mrs. Horace Maxwell, Mrs. W. M. Murphy, Mrs. F. D. Naylor, Mrs. E. T. Purnell, Mrs. A. J. Sevier, Mrs. Albert Sevier, Mrs. George A. A. Tocher, Mrs. Davis Whitfield, Mrs. W. D. Ziegler, Mrs. R. N. Ware, Mrs. W. H. Erickson, Mrs. George Yerger, Sr., Mrs. James R. Linton, Mrs. M. A. Phillips, Mrs. Dean Moberley, Miss Hazel Jean Moberley, Miss Hazel Kathan, Mrs. D. C. Johnson, Mrs. L. Z. Naylor, Miss Evelyn Schregleman, Miss Dickinson, Misses Attie and Grace Leeves, Mrs. Irish of Shreveport, Mrs. Amacker, Mrs. Susan Hart and Mrs. Nellie Deloney of Lake Providence, Mrs. Claude Wray of Albany, Ga., Miss Anthony of Memphis Mrs. Frank Guthrie of Newellton, Mrs. Ray Wherry and Mrs. A. C. Williamson of Vicksburg, Mrs. Barnes Schicker of Jonesboro, Ark., Mrs. Shinn of Transylvania and Mrs Potts.

* * *

The many friends of Mrs. Frederick Williamson, who is a patient at Our Lady of the Lake hospital, Baton Rouge, will regret to learn that her condition is extremely critical. Mrs. Williamson underwent an emergency operation at the hospital a week ago Wednesday for intestinal constriction. Complications that developed have retarded her recovery, it was stated by attending physicians, according to word received here. Her brother, Dr. Paul Herron of Oak Ridge, is at her bedside, as is Mr. Williamson.

Mrs. M. A. McHenry and Mrs. Neil McHenry motored to Bella Vista, in the Ozark mountains, where they will occupy the Central Savings Bank cottage for two weeks. They will be joined over the week-end by Mr. Neil McHenry and two daughters, Misses Martha Wilton and Marguerite McHenry.

Mrs. R. L. Ross and son, Bobbie, are enjoying a visit in the Ozark mountains.

Mr. and Mrs. Allen Guthrie have returned from their wedding trip and will be at home for the time being with Mr. Guthrie's parents, Mr. and Mrs. Grayson Guthrie, at their plantation home, Grecian Bend.

Mr. and Mrs. H. H. Reardon are enjoying a visit in New York City, and are guests at the Hotel Commodore.

LOVELY BRIDE

Mrs. Harry J. Hammett, who before her recent marriage was Miss Mildred Aycock of Ruston. Mr. and Mrs. Hammett will reside in Farmerville, following their wedding trip. Mrs. Hammett is the daughter of Mr. and Mrs. B. C. Aycock of Ruston. Mr. Hammett is the son of Mrs. Harry J. Hammett, Sr., of Ruston. Both are former students of Louisiana Tech.

Sicily Island

Mrs. C. E. Enright entertained the Thursday afternoon bridge club in her home. At the close of the games Mrs. Bruce Edmonds was presented with a gift as winner of high score. Mrs. H. D. Peniston won the prize for second high and Miss Willy Woodward cut the lucky card for consolation.

After the games, iced watermelon was served to the winners and Mesdames H. M. Krause, T. L. Enright, Melvin Foster and A. S. Krause.

Little Ben Krause celebrated his fourth birthday with a lovely lawn party at his parents' home. Many little friends came to honor Ben and bring their gifts.

Those attending the party were: Kay Smith, Richard Enright, Billy Coney, Rosemary Crawford, Blanchard Price, Jr., Adele and Henry Gordon Vaught, Martha Cruse Chisum, Buddy Fairbanks, Patsy Seal, Joan Whitlock and Patsy Smith.

Mrs. H. D. Peniston and sister, Miss Cora Westbrook, spent two days with their parents in Marian.

Mr. Chester Young of Opelousas was the guest of Mr. and Mrs. C. L. Enright.

Mr. Richard Head of Belton, Tex., and New Mexico, returned to greet many friends after an absence of about 17 years.

Mrs. W. S. Peck, Mrs. A. J. Wyly, Misses Willy Woodward, Annie Rose Wyly and Barbara Jane Peck left for several days' stay in New Orleans. While there Miss Peck will make arrangements for entering Newcomb college, where she was awarded a scholarship for the next session. Miss Wyly will return as a junior to Newcomb next fall.

Miss Bobbie Ruth Palmer left for Camp Brewer, near Alexandria, to attend the Epworth League young people's assembly. Miss Palmer went as an elected delegate to represent the Epworth league of the Sicily Island Methodist church.

Mrs. L. Rosner, Misses Janice Rosner and Irene Buckhalter and Louis Rosner of Shreveport were guests for several days recently of Mr. and Mrs. M. L. Saltzman.

Mr. and Mrs. O. O. Krause had as their recent guests Mrs. Ben Talbot and Mrs. Hattie McGuire of Arcadia.

Mr. and Mrs. Cecil Summers are spending several weeks in Ohio as guests of Mrs. Summers' relatives. They will stop over on their return trip to spend a while in Tennessee with Mr. Summers' parents.

Mr. Bruce Edmonds of Baton Rouge spent a week-end with his home folks.

Mr. and Mrs. James K. Stringer of Shreveport are here on a visit with Mr. and Mrs. Bill Stringer and Mr. and Mrs. Estes Evans.

Mr. and Mrs. A. S. Montgomery entertained at a chicken barbecue at their home near Foules. Their guests for this enjoyable occasion were Mr. and Mrs. Aubrey Chisum of Winnsboro, Mr. and Mrs. T. H. Davenport of Meridian, Miss., Mr. and Mrs. E. B. Harris of Quitman, Miss., and Mrs. A. F. Powers of New Orleans.

The many friends of Mr. and Mrs. James Meadows and children, James and Joan, regret their departure to Natchez, where they will reside.

Mr. and Mrs. W. (Bunk) Taliaferro spent a week-end as guests of Mr. and Mrs. Gus Krause.

Mrs. W. S. Peck, Miss Barbara Jane Peck, Mrs. Mary Coan and Dolores Batey spent a day shopping in Natchez.

Mr. Jack Wyly of Lake Providence is spending a week as the guest of Mr. Clarendon Peck.

Clinton

Mrs. J. A. Lebo of Shreveport and Mrs. B. C. Forbes of Ardmore, Okla., spent a few days in the home of Mr. and Mrs. W. B. Glover.

Mrs. G. D. Mullen entertained members of the Half a Dozen club with a rook party. Miss Estelle Weeks of Louisville, Ky., was presented with a guest prize. Mrs. Travis Lanier won the high score prize and Mrs. Jake Kiper the second score prize. At the conclusion of the games iced watermelon was served to Mrs. James Kiper, Mrs. Jake Kiper, Jr., Mrs. C. L. Ramage, Mrs. L. R. Nielsen, Jr., Mrs. Lanier, Misses Weeks and Marguerite Stigall.

Mrs. J. D. Mayes, Mr. and Mrs. James Mays had as their guests Mr. and Mrs. Henry Mays, Sr., Mr. and Mrs. Henry Mays, Jr., Mrs. S. E. Mays and Miss Jerry Mays of Ruston.

Mr. and Mrs. N. L. Moore and William Moore spent a week-end in New Orleans with Mr. and Mrs. Nolan C. Moore.

Messrs. C. L. Moore, J. W. Womble and "Buddy" Henry left for a trip through Texas, New Mexico, Colorado and Kansas.

Miss Florence Diamond is visiting in Dallas, Tex.

Mrs. Joe Dante and Selvyn Dante are spending two weeks in Oklahoma City.

Mr. and Mrs. Bill Kennedy of Springhill are the guests of Mr. and Mrs. G. D. Mullen.

Louie Scott of Gilbert is spending a week in Winnsboro as the guest of Paul Price.

Mr. and Mrs. Dal Renfrow are enjoying a vacation in Carlsbad, N. M.

Mrs. Jake Kiper, Sr., and Mrs. Nick Meyer left for a three weeks' stay in Hot Springs, Ark.

The name of Chekhov, Russian dramatist and story writer, is also spelled Tchekhov, Tchehov and Chehov.

Society Calendar

Monday

The Louise McGuire chapter of the O. E. S. will meet at 8 p.m.

Tuesday

The Circles of the Woman's Council of the First Christian church will meet in circles at 2:30 p.m.

Circle No. 1, Mrs. Clyde Blanchard, 223 Pargoud drive; Circle No. 2, Mrs. W. W. Boxley, 213 Louise Anne avenue; Circle No. 3, Mrs. P. H. Butler, 2717 South Grand street.

* * *

Mr. and Mrs. R. Claude Lancaster of Waterproof, announce the marriage of their daughter, Miss Annie Winter Lancaster to Mr. Max Thompson Chenault. The bride is a graduate of Whitworth Junior college in Brookhaven, Miss., and later attended Louisiana Tech at Ruston. She is a member of Delta Psi Omega, dramatic fraternity, and Theta Sigma Nu, social sorority. For the past year she has been a member of the Waterproof High school faculty. Mr. Chenault is the son of Major and Mrs. Claire L. Chenault also of Waterproof. He is a graduate of Auburn Polytechnic institute and now has a position with the Pennsylvanian Central Airlines located in Detroit. They will make their home in Detroit.

Mr. and Mrs. Huel Holloway and little daughter, Barbara, of Portsmouth, Va., are visiting Mrs. Holloway's parents here, Mr. and Mrs. L. B. Kiper of Gilbert. The Holloways are en route to San Diego, Calif., where they plan to make their home in the future.

Mrs. Bennie Hughes, accompanied by Mrs. Brewer Johnston and Mrs. Helen Spykes of Bastrop and Dr. and Mrs. Kemper of Memphis, left last week on a six week's motor tour of the west including a visit in Yellowstone National park and the world's fair in San Francisco.

Miss Nelson To Wed Edward N. Johnson

Local Girl Will Become Bride In Home Of Grandmother In Arkansas Late This Month

Claiming the interest of friends in this section of the state is the announcement made by Mr. and Mrs. Leland Nelson of the engagement and approaching marriage of their daughter, Miss Lela Mae Nelson, to Mr. Edward N. Johnson, son of Mr. and Mrs. J. D. Johnson of West Monroe.

The wedding will take place the latter part of July at Grandview heights, the home of Miss Nelson's grandmother in Mena, Ark. Miss Nelson was prompted by sentiment to select her grandmother's home for her wedding as her parents were married there 25 years ago.

Miss Nelson, member of the younger set in this city, is a graduate of Ouachita Parish High school and Whitworth college, Brookhaven, Miss., where she specialized in music and graduated cum laude.

For the past two years Miss Nelson has been teaching music in this city. She is a member of the National Guild of piano teachers and of Delta Kappa sorority.

Mr. Johnson is a graduate of the Louisiana Tech High school and attended Northeast Junior college and Louisiana Tech. He is employed by the government in the office of the Farm Security administration in Little Rock.

Several charming pre-nuptial affairs complimenting Miss Nelson were given last week. Miss Elizabeth Benton entertained with a miscellaneous shower on Monday. Miss Sara Guy entertained informally on Tuesday and Mrs. Edgar entertained on Saturday with a conversational hour.

SKIN SUN-TANNED? Then Win a LIGHTER SKIN APPEARANCE! with Dr. FRED Palmer's SKIN WHITENER. Easy to use. Helps remove surface pimples outer freckles. Only 25c at drug stores. FREE Sample (send 3c postage). Horoscope Ring, FREE of extra charge. Forecast of your future. Send birthdate, 1 Whitener box top, 10c mailing costs. Dr. Fred Palmer's Prod. Co., Z-154, Atlanta, Ga.

NOTICE

Dr. Wood H. Scott

Announces the

OPENING OF HIS OFFICES

with

DRS. JONES AND JONES

501-503 Ouachita Bank Building

EXPERT TRUSS FITTING

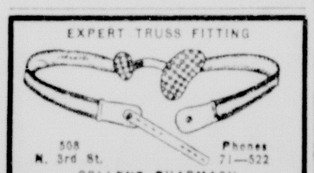

508 N. 3rd St. Phones 71—522

COLLENS PHARMACY

BIGGEST VALUE ever offered in a Westinghouse Refrigerator

New additional deluxe equipment . . . Two-tone Froster Door . . . beautiful Westinghouse Delphinium Blue Refrigerator Set, all matching pieces, includes: Butter Dish; two Food Saver Dishes of Vitrified China Ovenware; handy 2-quart Water Server. Equipment usually found in high-priced models only . . . NOW in the "Economy-Six" at no extra price!

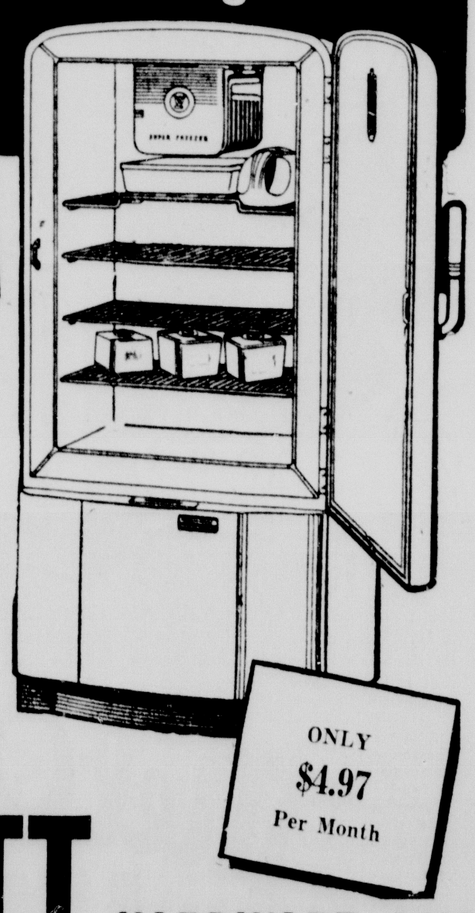

SEE THIS July Special "Economy-Six" deluxe equipped

Let us show you this 1939 streamlined refrigerator with these big Westinghouse features: All-steel, turret-top cabinet; durable white Dulux finish; fast-freezing Sanalloy Froster; Porcelain Food Liner and Micarta Door Liner; New 9-Point Temperature Regulator; 10% added shelf area (now 12.89 sq. ft.); full power ECONOMIZER Sealed-in Mechanism backed by Westinghouse 5-Year Protection Plan!

ONLY $4.97 Per Month

DURRETT

Where the Finest Homes are Furnished

117 St. John, Monroe

HARDWARE AND FURNITURE CO.

300 Trenton, West Monroe

Take this Figure to the Fair

VASSARETTES are the perfect foundations for Fair-going. Nothing to pack . . . wonderful to wear . . . easy to wash. Girdles, Pantie-Girdles and All-in-Ones come in a variety of styles for all figures, all ages. Fashioned of "Lastex," rayon and cotton. Pictured . . . a new one-piece with no back at all and a marvelous perfect fitting bustline. This style $7.50

—SECOND FLOOR

THE Palace

AIR-CONDITIONED

Advance Showing

BACK to SCHOOL

Junior Costume Suits and Dresses

We're first to present the new Fall Costume Suits and the new Paris Black Dresses. Exciting to wear as their French originals—see them tomorrow on the Fashion Floor. Select your school wardrobe early.

Costume Suits

Cleverly trimmed in silver fox and lapin are the new jackets atop the suit. Intensely figure-flattering in fine woolens. In smart new fall shades of wine, blue green, black, etc. Sizes 9 to 15.

—$45 to $65

Fall Dresses

They're flirtatious and charming and NEW. Bodices are sleekly moulded, waists tiny. All shown in the new Paris Black, see what's new for fall tomorrow, Fashion floor. Sizes 9 to 15.

—$18.95

USE OUR LAY-A-WAY PLAN

"If It's New We Have It"

Second Floor

THE Palace

Fashion Floor

Air-Conditioned for Your Shopping Comfort

Miss Michie Marries Yotis Lynn Pinkston

Wedding Solemnized At Home Of Bride's Parents In Mer Rouge On Ninth Of July

Claiming prominence among July nuptial events and joining two prominent southern families was the wedding of Miss Catherine Michie, daughter of Mr. and Mrs. D. C. Michie of Mer Rouge, and Mr. Yotis Lynn Pinkston, at the home of the bride's parents at 10 o'clock in the morning, July 9, with Rev. Leslie K. Young of the Episcopal church officiating, in the presence of friends and relatives.

An improvised altar with overhanging arch of southern smilax and Shasta daisies formed a distinctive setting. Cathedral tapers added to the beauty of the altar. At vantage points tall floor baskets filled with late summer flowers, orchid phlox and summer hydrangeas against a verdant background.

While the guests were being seated a pre-nuptial concert was beautifully rendered by an aunt of the bride, Miss Bessie Hall, of Bastrop. "Ah Sweet Mystery of Life" and "Sweethearts" were rendered. Mrs. C. W. Montgomery, a cousin of the bride, sang in splendid voice "I Love You Truly."

Miss Frances Michie, the bride's sister, served as maid of honor. She wore a sheer navy blue model with accessories of chartreuse.

Mr. Erin Pinkston of Mer Rouge served as best man.

The bride, given in marriage by her father, wore a beautiful navy blue lace model with accessories of blue. She carried an ivory prayer book with a cascade of orange blossoms and valley lilies.

The bride's mother wore a handsome gown of navy sheer.

Immediately following the ceremony Mr. and Mrs. Pinkston motored to the gulf coast. Later they will be at home to friends in Mer Rouge.

Ferriday

Miss Jane Scott, daughter of Mr. and Mrs. J. W. Scott of St. Joseph, who recently underwent an operation for removal of her tonsils at the local hospital, has returned to her home.

Mr. and Mrs. C. B. Richardson of Natchez, Miss., spent several days with their son-in-law and daughter, Dr. and Mrs. Hall Ratcliffe and children.

Mr. and Mrs. Sam Johnson were visitors in Natchez.

The B. W. A. met with Mrs. M. G. Johnson. A most interesting program was given, following which delicious refreshments were served.

Mayor S. H. Webb of Waterproof was a business visitor here.

Miss Claire Mitchell is the house guest of Mr. and Mrs. S. L. Maxwell at their home "Max Cabin" on Lake St. John.

Mrs. E. W. Moore, Miss Laura De Lap and Mrs. Sophie Friedman of Natchez were visitors here.

Mr. and Mrs. Joseph Pasternack were guests of Mr. and Mrs. Max Ullman at their home on Lake St. John.

Mr. and Mrs. C. T. Ferguson of Bastrop were week-end guests of Mr. and Mrs. Stanley M. Maxwell at their home on Lake St. John.

Mr. E. M. Farlane, who recently took charge as manager of the Kellogg Manufacturing company, was joined recently by his wife and children from Shreveport.

Mr. John H. Maxwell has returned from a business trip to New York.

Mrs. P. W. Mulvihill, formerly of Ferriday and now of New Orleans, was here on a visit with relatives and friends.

Miss Margaret Frances Wiseman entertained with a bridge party. The table prizes were won by Mrs. Charles Campbell and Mrs. William Mayer. Refreshments were served.

Mr. and Mrs. George Robertson of Clayton were visitors here.

Mrs. John W. Schuchs, Mrs. James Schuchs and daughter Rheta and Mr. and Mrs. Eugene Schuchs were visitors to Clinton, accompanying Mrs. Eugene Schuchs there for a visit.

Mr. Steve Harmon of Natchitoches, formerly of Ferriday, was here en route to Chicago, Ill., where he will enter Northwestern university.

Mr. L. P. Oberschmidt of Brookhaven, Miss., was a visitor here.

Mr. Charles Alexander of Natchez was a visitor here en route to Lake St. John.

Mr. Billy Hall of Natchez was a visitor here.

Marion

Mr. and Mrs. J. P. Nettles of Linden, Ala., and daughter Mrs. McPhail of Land, Ala., were the guests of relatives here.

Mr. and Mrs. Max P. Watson of Monroe visited relatives here.

Mrs. Ed Crow is visiting relatives in Bastrop.

Mrs. Eula O'Bannon of Bernice was the guest of her sister, Mrs. E. J. Gulley.

Mr. and Mrs. Robert Tucker visited his parents in Choudrant.

Mr. and Mrs. John Bennett and children of Little Rock, Ark., were the guests of relatives here.

Mrs. Lizzie Smith and daughter Bessie visited relatives in Columbia.

Mr. and Mrs. A. B. Taylor and son of Alexandria were recent guests of Mr. Taylor's parents here.

Mr. and Mrs. W. M. Tucker and Mr. and Mrs. Robert Tucker visited relatives in Spencer.

Mr. and Mrs. Nick Boris and daughter, Evelyn, Mr. and Mrs. Tom Leos and son Tommie, Mr. Pete Leos, Dennie Leos and Miss Olive Brazzeal of Monroe were the guests of Mrs. E. M. Breazzeal.

When cooking foods in ring moulds, butter the mould thoroughly before filling it. When cooked, let the mould stand for three minutes and then loosen the edges with a spatula and quickly invert onto a serving platter. Tap the bottom of the mould to make sure that the food will slip out.

WILL REPRESENT W. B. A.

Mrs. Dorothy Fuller and Mrs. Josephine Henderson, members of the local Women's Benefit association, who will participate in the pageant and court at the international W. B. A. convention in New York City July 17. Mrs. Henderson will represent the state of Louisiana at the convention.

THE RUNAWAY

BY

KATHLEEN NORRIS

INSTALMENT 25

"Oh, this is such fun, planning!" Becky laughed. "A year ago I was working in Rheingolder's, and now—opera, and Florida and a drawing room to California! Doctor Dinsmore brought the tickets home last night—"

"And what does he think of this idea?" said Duane Fox.

"My going west?"

"Well, and marrying Larry?"

"Oh, I only hinted. I said 'if' and 'if' and 'if.' I said I wanted to be free. But I didn't say anything definite about Larry simply because I'm not free. Not yet. You see, Dr. Dinsmore doesn't know Larry. He's met him—you remember, Larry? That night when you and I were talking by the fire and the others were playing games. But then he only thought of him as a man Barbara liked."

Duane Fox chuckled. "He'll have to come to know you better, Larry," he said.

"You said it," Larry agreed on a quiet little laugh of his own.

Becky felt her skin prick for a second on an inexplicable feeling of discomfort. She could not see Larry's face, for she was seated on the arm of his wide chair, but she could look at the other man. Something about him frightened her for just a fraction of time; she remembered it afterward and wondered about it.

Duane Fox was about Dr. Stephen's age, but he seemed older, she thought, because of a certain careless disorder in dress. Where Stephen was erect, business-like, frowning in concentration upon some problem, Duane was lax and indifferent or contemptuous, interested supremely and primarily in himself, and secondarily in art as he saw it.

As a portrait painter he had had a certain vogue many years earlier, had made large sums of money rapidly and easily. He had studied in Paris. For years he had collected bronze and copper trifles, filled his walls with not quite good pictures bought for almost nothing at sales in Brittany and Flanders. In conversation he was racy, amusing, often vulgar and sometimes shocking, but his was a personality that carried off with good grace what might have been offensive in another type of man.

Of women he had nothing good to say, although his frank and rambling recollections testified to the fact that there had been many in his life. A beautiful English model, an Austrian woman doctor, a Russian dancer, countless affectionate little Parisiennes.

Becky couldn't help liking even if she didn't admire him. From the moment of Larry's introduction, when Duane, who was suffering from a serious eye trouble, had peered at her with his heavily glassed eyes, she knew he had put her in a class quite apart from the rest of her sex.

He showed her and Larry in a hundred practical and generous ways that he was delighted with the prospect of the introduction of a new niece, and even of a small noisy boy, into the family. With the rehabilitation of the lodge in mind, he had seen painters and plasterers immediately after Larry's confidences regarding Becky, and on the evening before this very day, he had had a long talk with Gibbs and me tonight," Becky stated firmly.

"Oh yes; I must. They're bringing this Spuyten Duyvil case into town, and I've got to see her again. I operate at seven tomorrow."

"Then you'll stay in town tonight?"

"Oh yes. And you, unfortunately, won't!" Stephen said with a whimsical half-smile. "You'll be rushing past Albany and Buffalo . . . Becky?"

The last word was said with a change of tone. Becky knew he was going to say something . . . something. . . . Her heart closed on a little spasm of fear.

"Becky," he repeated, "are you to see Laurence Moulton again?"

"Oh—" Her expression turned to one of consternation. "Oh, I was to have seen him!" she exclaimed. "I forgot. I thought I would be going out alone earlier, and I said I'd stop at the studio for a minute, just to say goodbye! He'll have been waiting—it's almost four now!"

"How hard would it be for you to—" Stephen interrupted himself and fell silent. After a while he began again.

"Becky, if I asked you, could you do something for me?"

Color rushed to her face; she faced him squarely. "Do you think there's anything I couldn't do?" she asked.

Stephen laughed, flushing a little in his turn with touched pleasure. "I believe you would. It isn't that that stopped me," he said hesitatingly. "It's whether I have a right to ask it."

"You!" The simple monosyllable, half-whispered, was sufficient answer. But still he was doubtful.

"It would be for you as well as for me," he presently began again, finding word with difficulty. "It would be this: Would you—would you break with Laurence Moulton?"

(To Be Continued)

You'll be seeing less and less of her, and she'll be seeing more and more of other men—"

"You mean you haven't told her!" He was outraged.

"I mean I haven't had a chance. She's hardly ever home, you know. You see her almost as much as I do."

"I don't see her at all," he said darkly. "I think you might have told her. It leaves me in a deuce of a situation to have you go away and leave me here holding the bag!"

"Larry," Becky laughed, her fresh cold cheek against his, "whenever I see Barbara she wants to talk of you, ask me if I've seen you. It'd be utterly impossible suddenly to burst out with 'Oh, I like him too. As a matter of fact, when I get my divorce, he and I are going to be married!'"

Larry was not proof against the fresh cold kiss with which she finished speaking. He caught her to him, and for a moment they clung together, breathless and laughing.

"God, don't I see you again?"

"I've been thinking how we might manage it. If you could be at home in the studio tomorrow at about four I'd stop in. For just about two minutes though!"

"I'd be anywhere!" She loved him in this fiercely devoted mood. Her power over the tall casual man she had met so short a time before was a continual marvel to her.

The next day, driving into town with Becky, Dr. Dinsmore said, "You're pretty sure you love Moulton, Becky?"

She laughed, with the little sound in the laugh that only women who laugh and know themselves loved ever reach. "Pretty sure!"

"He makes a fair income?"

"His uncle is going to help us at first. We'll all be together in a perfect bohemian mix-up!" Becky explained, shyly eager. "The idea is that Larry and I spend a little time in Paris, just as a sort of honeymoon, and then come back and find some place farther down the island where we can settle. Mr. Fox—Duane Fox isn't painting now, because—What is it?" The last words were interjected on a note of fright.

"What—what did you say?" Stephen asked quickly. "What name did you say?"

"His uncle, Duane Fox," she repeated, bewildered and frightened. "Why? Do you know him?"

He had recovered himself. "Yes, I knew someone of that name once," he said somewhat breathlessly. "It was many years ago, but it must be the same. I'm sorry to have frightened you, my dear. He—this man, Duane Fox, is your Laurence's uncle?"

"The uncle who's done everything for him. He adores him. Larry didn't have much of a chance, you see; his people were dead, and he'd hardly known this stepbrother of his mother when Duane sent for him and—well, his whole life changed."

She talked on and Stephen listened, or seemed to listen, and it was with an abstracted manner that he left her when they reached the hospital, merely reminding her that she was to call for him there at half-past twelve.

Becky went off on her shopping round alone; her list included little gifts for her father and mother, for the four brothers, for Sophy and Anya. It was fun.

When he came down from the hospital to the car she looked at him sharply. He looked very tired, but he smiled at her affectionately. He was not keeping his late office hours today; he was to have four operations tomorrow morning and wanted to go home for a rest.

"And you're not coming into town

Okaloosa

Mrs. George Byrd and daughter Ann Earle have returned to their home in Alexandria following a visit with her parents, Mr. and Mrs. J. J. Coon.

James Albert Rodgers returned to Springhill, following a visit with his grandparents, Mr. and Mrs. A. J. Clark.

Mrs. N. L. Coon and Mrs. C. D. McDanell and children were guests of Mrs. M. B. Hamilton of West Monroe recently.

Mrs. H. H. Hobbs had as her guests recently Mrs. Joe Rutledge and daughter Lydia of Lapine.

Mrs. Dick Dickerson has been removed from the St. Francis sanitarium to the home of her daughter, Mrs. Terrel Barefoot of West Monroe.

To stop a car traveling 70 miles an hour, the average set of brakes are required to convert to heat as much as 500 horsepower of work.

NOTICE! to those who plan to enroll in

BEAUTY COLLEGE

Enroll Now!

Now is the time to make your arrangements and get ready for our FALL CLASS.

Attractive Prices Are Now Available

All types of beauty culture taught and our complete course is thorough. Our students always enjoy a good practice as our school is popular and efficient.

Phone, Write or Wire Us Information

Monroe Beauty School

Phone 1296 315 Harrison St.

Myrtis R. Dodd, Owner and Manager

Hot Springs National Park, Arkansas

and The

Arlington Hotel & Baths

Invite You to Fun and Recuperation

There's refreshing tonic up here in the Ozark foothills . . . music of whispering pines . . . welcome change from humidity. An alluring natural playground within easy motoring distance of anywhere south . . . a range of vacation fun only hinted by these pictures.

RELIEF FROM MALARIA & ARTHRITIS

In particular, you'll respond to the Baths in Hot Springs' healing waters: an authentic curative for malaria, arthritis, high blood pressure and, too, for reconditioning. Only health resort in America whose thermal springs are owned and recommended by the United States Government.

ROOMS WITH OR WITHOUT AIR-CONDITIONING

One of the South's finest resort hotels, the Arlington provides complete Bath House facilities, a group of air-conditioned guest rooms subject to advance reservation, famous cuisine, a view of the Ozark foothills from every room . . . all at special rates during June, July, August and September. For illustrated booklet and reservations, address:

W. E. CHESTER, General Manager

Arlington Hotel & Baths

HOT SPRINGS NATIONAL PARK, ARKANSAS

Mel-O-Toast BREAD

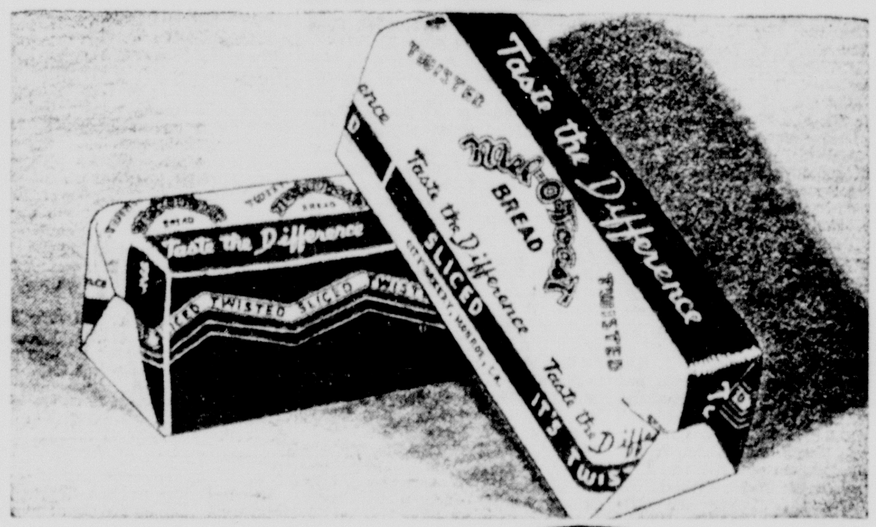

Slow-Baked in the Revolving Oven

The BREAD THAT STAYS Fresh LONGER

In the Streamlined Red & White Wrapper

ASK FOR IT BY NAME

Monroe housewives are a discriminating lot and demand quality in their bread products. This fact alone is one of the reasons for Mel-O-Toast popularity. If you haven't tried Mel-O-Toast Bread—buy a loaf today at your grocery store and "Taste the Difference."

Watch For Announcement Of Our Open House Celebrating Our 45th Anniversary At a Later Date

Mel-O-Toast BREAD

Even the LAST SLICE is Fresh

CITY BAKERY, INC., MONROE, LA.

Lake Providence

Mrs. John de Vencenzi with her son, Salvadore and daughter Etta Rose de Vencenzi of Greenville, here for a visit with their relatives, spent a part of the week at Barksdale field in Shreveport for a visit with their son and brother, Joe de Vencenzi.

Mrs. Vincent Giglio and sons Charlie and Sam of Rochester, N. Y., spent several days here with Mrs. Giglio's brother-in-law and sister, Mr. and Mrs. Joe Sansone.

Miss Frances Jarman and Miss Omah Dell Roberts of Darnell are house guests of Mr. and Mrs. Julius Nelson.

Mrs. W. T. Roberts and children Wendell and Wacine are in Leesville for a visit with relatives.

Mrs. J. N. Hill, Jr., and Mrs. W. K. Evans, motoring to Martin, Tenn., to take their mother, Mrs. John Erwin, to spend the remainder of the summer with her son-in-law aand daughter, Mr. and Mrs. Ashford O'Kelly, were joined in Greenville by their sister, Mrs. Broughton Henderson, who made the trip with them.

Mrs. Sterling Merrill and Mrs. Roy Abernethy, with the latter's daughter Betty Jo and son Billy, were week-end guests of their parents, Mr. and Mrs. Bill Goetz of Little Rock, Ark.

Mrs. A. J. Wyly, Mrs. H. H. Moorman, Mrs. Hugh King and Mrs. C. E. Hester were members of the Lake Providence public school faculty at the demonstration school at the Louisiana Polytechnic institute.

Miss Sophie Greenburg, resident of Beaumont, Tex., aand classmate of Miss Lorraine Hardin at L. S. U., was here for a visit with Miss Hardin in the home of her sister, Mrs. Arnold Rosenzweig.

Mrs. A. J. Wyly with her daughter Miss Annie Rose Wyly and son, Jack Wyly, Jr., accompanied Mrs. Wyly's sisters, Mrs. Peck and Miss Willye Woodward of Sicily Island, on a shopping trip to New Orleans.

Mrs. J. R. Mitchell and grandson Jack Ingram left to spend the remainder of the summer with relatives in Little Rock, Ark., and Chattanooga, Tenn.

Mrs. Eugene Whittington is in Brownsville, Tenn., for a visit with her father.

Mr. and Mrs. M. L. Levy with their father, Mr. Max Levy, Mrs. Bessie Lessler of Louisville, Ky., and Mrs. J. C. Bass spent several days in Baton Rouge.

Dr. and Mrs. D. F. Davis and daughter Donna Marie of Newellton, en route to Chicago for a visit, stopped over in Lake Providence for a visit with Dr. Davis' brother and sister-in-law, Dr. and Mrs. J. P. Davis and family.

Mr. B. A. Brady, manager of the Transylvania resettlement project, spent several days in Greenville with relatives. B. A. Brady, Jr., student the past session at Cornell university returned to Transylvania with his father.

Mr. and Mrs. J. W. Bruton, former residents of Lake Providence and daughter and son-in-law of Mr. and Mrs. J. W. Hutchison, have moved to Mermon, Ind.

Mr. and Mrs. Hugh Montgomery of Houston, Tex., are here for a visit with their mother, Mrs. E. T. Montgomery and sister, Mrs. Isabel Keene.

Mrs. Mary Reed, East Carroll parish director of department of public welfare, was in Baton Rouge to attend a child welfare conference.

Marshall Van Fossen has returned from Port Arthur, Tex., where he spent two weeks with Jack Green and Mr. and Mrs. C. W. Pickett.

Mrs. Leon Harbin, bridge club hostess of the week, had as guests for the games Mrs. C. M. Bass, Mrs. C. E. Greer, Mrs. C. E. Newman, Mrs. A. P. Surles, Mrs. Tucker, Mrs. L. L. Ward, and Mrs. J. D. White.

Highest score was made by the hostess, and second high by Mrs. Surles.

Mrs. Owen S. Brown, a recent bride, was beautifully complimented when her sisters-in-law, Mrs. J. P. Brown and Mrs. C. R. Evans, entertained at bridge.

The rooms used for the game were artistic in an effective decoration of Radiance roses.

Guests for cards were: Mrs. W. D. Brown, Mrs. W. F. Booker, Miss Ellen Brown, Mrs. B. R. Burgoyne, Mrs. Mark H. Brown, Mrs. W. D. Brown, Jr., Mrs. W. Y. Bell, Mrs. J. E. Brown II, Mrs. Pearl F. Brown, Mrs. A. S. Cammack, Mrs. Ida Fisher, Mrs. R. E. Fowler, Mrs. J. H. Guenard, Mrs. R. S. Guenard, Miss Jamie Haller, Mrs. S. E. Hart, Mrs. J. C. Hamley, Mrs. G. T. Hider, Mrs. J. L. Johnson, Mrs. W. M. Jackson, Mrs. W. C. Lyon, Mrs. G. A. Langhofer, Mrs. W. H. Maben, Mrs. W. S. Maguire, Mrs. C. B. Mitchell, Mrs. Leon Minsky, Miss Fannye Lou McClendon of Monroe, Mrs. J. W. Pittman, Miss Anyse Perry, Mrs. Ernest Parra, Mrs. W. G. Roberts, Mrs. John Rodge, Mrs. C. A. Rose, Mrs. E. D. Schneider, Mrs. F. H. Schneider, Jr., Mrs. J. N. Turner, Mrs. Chester Wolfe of Springfield, Mo., Mrs. C. J. Wyly, and Mrs. J. G. Wyly, Jr.

Guests for tea were Mrs. C. B. Ellis, Mrs. John Ellis, Miss Minnie B. Erwin, Mrs. H. L. Harkey, Mrs. Margaret Newman, Mrs. Arnold Rosenzweig, Mrs. H. T. Van Fossen and Mrs. Ashley Warlick.

First prize, a chenille spread, was won by Mrs. Mark Brown, second prize, straw purse, to Mrs. Hider, consolation prize, perfume, went to Mrs. J. L. Johnson, low score prize, costume brooch, to Mrs. J. W. Pittman, travelers prize, cards, went to Mrs. Ida Disher and Mrs. W. S. Maguire.

Mr. and Mrs. Mark H. Brown were called to Indianapolis, Ind., due to the critical illness of the former's mother, Mrs. Hilton U. Brown, who underwent an emergency operation. Mr. and Mrs. Hilton U. Brown have often visited their son and daughter-in-law here, and have hosts of friends who regret to learn of Mrs. Brown's critical condition.

Mrs. Bessie Lessler of Louisville, Ky., and Mrs. Chester Wolfe of Springfield, Mo., were honorees when Miss Jamie Haller entertained at a morning bridge at "Highland," home of Mr. John Phillips.

Participating in the games with the honorees were Mrs. J. C. Bass, Mrs. Mark H. Brown, Mrs. C. R. Evans, Mrs. Ida Fisher, Mrs. R. S. Guenard, Mrs. R. R. Higgins, Mrs. J. N. Hill, Jr., Mrs. M. L. Levy, Mrs. C. A. Rose, and Mrs. Herman Stein.

Mrs. Guenard was winner of the high score prize, white patent leather purse, and second prize, cigarette case, went to Mrs. Higgins.

The honorees were presented with souvenirs of the pleasant occasion.

Mrs. Mark H. Brown added to the pleasure of the visit of Mrs. Bessie Lessler of Louisville, Ky., Mrs. Chester Wolfe of Springfield, Mo., Mrs. T. B. Lucas of Tallulah, and Mrs. W. W. Weldon of Baton Rouge, when she entertained at bridge at her spacious home on the lake.

Guests to meet the honorees and enjoy cards with them were Mrs. J. C. Bass, Mrs. Pearl F. Brown, Mrs. C. R. Evans, Mrs. Ida Fisher, Mrs. R. R. Higgins, Mrs. J. N. Hill, Jr., Mrs. R. S. Guenard, and Mrs. C. A. Rose.

An expression of appreciation of the many courtesies extended Mrs. Chester Wolfe during her visit in the home of Mr. and Mrs. R. R. Higgins, was shown by Mrs. Higgins and Mrs. Wolfe when they entertained a bridge luncheon at "Lake Marie," home of the Higgins.

Spending the morning with the popular hostesses and participating in the pleasures planned were Mrs. J. C. Bass, Mrs. Pearl F. Brown, Mrs. C. R. Evans, Mrs. Ida Fisher, Mrs. R. S. Guenard, Mrs. J. N. Hill, Jr., Miss Jamie Haller, Mrs. M. L. Levy, Mrs. C. A. Rose and Mrs. N. C. Williamson.

First prize, hosiery, was awarded Mrs. R. S. Guenard, and consolation prize, a vanity, was cut by Mrs. J. M. Hill.

Mrs. J. L. Marcus and Frank Gibson motored to Jackson, Miss., taking Mrs. Marcus' young son, Roland, that far on his trip to Gulfport, where he will spend a month at Gulfcoast Military academy camp.

J. L. Marcus and Charles Perry are spending a week in St. Louis, Mo.

Mrs. W. E. Wilbourn of Vicksburg, here for a visit with her son-in-law and daughter, Mr. and Mrs. G. A. Langhofer, left for a visit with relatives in Water Valley, Miss.

Mrs. McFarland Long and Mrs. O. Z. Goode motored to Delhi for Mrs. Long's daughter, Mrs. George Rundle, and infant daughter, Florence, who will be here with Sheriff and Mrs. Long for a visit.

Mangham

The Junior Music club met in the home of Mrs. Cecil Pardue for a program which included compositions by Stephen Foster and other American composers.

After completion of business and the program, the club adjourned. It will meet next in the home of Mrs. Paul Chapman at Archibald.

Mrs. Pardue, assisted by Mrs. Frank Cagle, served ice cream and cake to the following: Mayrene Baxter, Lee Baxter, Roger Baxter, Pauline Chapman, Willie Dell Chapman, Kathryn Curry, Frances Eppinette, Julia Dot Gates, Marilyn Harper, Minnie Kathryn Pardue, J. C. Tillman, Mary Carl Underwood, Betty Jo Windham, Mrs. B. N. Hixon, Mrs. C. N. Underwood and Buddy Pardue.

Misses Bonnie Ruth Claxton and Laura Ellen Tillman returned from a visit with friends in Shreveport.

Mr. Leo Vickers of El Dorado, Ark., is visiting with Mr. and Mrs. Bud Vickers.

Mr. and Mrs. Tom Stark of Nashville, Tenn., were recent guests in the home of Mr. and Mrs. T. W. Stark.

Mr. Stanley Nash of New Orleans spent the holidays with his mother, Mrs. Mable Nash.

Miss Marie Tillman, who is in training for nursing at Shreveport, spent a week-end at home.

Mr. and Mrs. Narvel Thames of Natchitoches are the guests of his mother, Mrs. A. Trawick.

Mr. Lomax Jones of Los Angeles, Calif., was the guest of Mrs. Oscar Jones, Sr., and her family.

Mr. and Mrs. R. E. Kenton were business visitors to Mississippi.

Miss Ethel Watson was hostess to the Young Peoples Bible class at her home. At the conclusion of the lesson taught by Miss Sybil Tillman, refreshments were served by Miss Watson to the members.

Mrs. F. A. Childress left for L. S. U., where she will spend three weeks.

Miss Loraine Harper, who is in training at St. Francis sanitarium in Monroe, spent a few days with relatives and friends.

Misses Marilan and Jene Harper enjoyed a few days' visit with relatives in Crowville.

Mrs. S. H. Wood of Gilbert has been the guest of her mother, Mrs. J. W. DeMoss.

Mrs. W. E. Hixon was hostess to four tables of contract at her home. At the conclusion of the games ice cream and cake was served to Mrs. J. W. DeMoss, Miss Ethel Watson, Mrs. Alex Watson, Mrs. Mable Nash, Mrs. Monroe Hixon, Mrs. B. N. Hixon, Mrs. C. N. Underwood, Miss Willie Brown, Mrs. E. T. Lee, Mrs. Mattie Gaulden, Mrs. F. C. Sheppard, Mrs. Linda Pardue, Mrs. M. K. McConnell, Mrs. T. B. Gregory, Mrs. C. Windham and Mrs. Edward Landrum.

Misses Mollie Neil and Beulah Curry returned from Jena where they have enjoyed a visit with Mr. and Mrs. Shelton Poland.

Miss Willie Brown enjoyed a week's visit with Mrs. Edna Sims of Houston and Shreveport.

Mr. and Mrs. Tom Ware Tillman of Newellton visited among friends here.

Mr. and Mrs. W. E. Hixon have as their guests Mr. and Mrs. Frank Odom, Miss Patsy and Betty Ann Odom of Baton Rouge.

Among the ladies attending the Methodist W. M. U. zone meeting which was held at Buckner were Mrs. E. D. Baker, Mrs. Effie Underwood, Mrs. F. A. D. Childress, Mrs. M. D. Preston and Miss Eva Perry.

Mr. and Mrs. R. F. McGee had as their guests recently Mrs. R. M. Myane of Vivian, Mr. and Mrs. W. N. McGee of Oil City and Billy McGee of Eudora, Ark.

Mrs. F. A. Childress left for L. S. U., where she will take up summer work for three weeks.

Mrs. J. W. DeMoss spent a few days with her son and daughter-in-law, Mr. and Mrs. James DeMoss, Jr., of Chatham.

Miss Edwina Tillman is visiting with relatives in Caster.

Mrs. W. E. Carter of Mobile, Ala., is the guest of Mrs. Thelma Jones.

Miss Ethel Watson was hostess to the Young People's Bible class at her home. A very interesting lesson was taught by Miss Sybil Tillman, after which refreshments were served by Miss Watson to the following: Mrs. Kathleen Baskin, Miss Beth Tillman, Miss Sybil Tillman, Mrs. Everette Wilder, Miss Ada Preston, Mrs. Alex Watson, Mrs. W. C. Baker and Mrs. E. D. Baker.

Oak Grove

Mrs. D. B. Fiske and son Donald Bayne, Jr., Mrs. D. M. McIntosh and son Douglas, Jr., and Mrs. J. J. Gelhausen left for a visit of several weeks with relatives in Ferdinand, Ind.

Mrs. O. C. Roberts and sons Charles and Larry joined Mr. and Mrs. Emmitt Young of Epps for a vacation in the Ozarks.

Miss Sue Williams and Henry Briggs joined Mrs. Clifford Johnson and son Owen of Monroe to motor to the World's fair in New York and visit points in Canada.

Mr. and Mrs. Herman Ross of McGehee, Ark., spent a week-end in the home of Mr. and Mrs. A. S. Mayo.

Rev. and Mrs. E. B. Emmerich and daughters have returned home after spending a week in New Orleans and Long Beach, Miss.

Billie Dunbar and Roy Camp of Memphis, Tenn., were recent guests in the home of Mr. and Mrs. W. M. Yares.

Mr. and Mrs. Edgar McCormick and little daughter Nancy are spending a vacation at Hot Springs, Ark.

Mrs. Louis Wilson and daughter Dawne of El Dorado, Ark., are visiting in the home of Mr. and Mrs. Jesse James.

Bastrop

Mr. and Mrs. John Hood and family of Athens were guests of Mrs. Cara Hood.

Mrs. Claud Carpenter entertained Circle 2 of the Baptist W. M. U. in the home of Mrs. J. V. Jones, with eight members present.

The meeting was brought to order by Mrs. Carpenter in the absence of the president, Mrs. Arthur Robinson, and Mrs. Harold McClendon gave the devotion. Prayer was by Mrs. Sam Ingram. After the business an interesting lesson was taught by Mrs. Harvey Wright on the foreign fields. Dismissing prayer was by Mrs. H. C. Nelms.

Delicious cake and strawberry ice cream was served to Mesdames LeRoy Mattison, H. C. Nelms, Harold McClendon, J. V. Jones, Jr., Lynn Pomeroy, Sam Ingram, Harvey Wright and Claud Carpenter.

Mrs. Della Halley of Crossett, Ark., was a guest in the home of her sister and brother-in-law, Mr. and Mrs. A. B. Cagle.

Mrs. J. W. Grey has returned from Baskin, where she was the guest of friends and relatives.

Mr. and Mrs. Wilbur Crews and daughter, Lorine, were guests in the home of Mr. and Mrs. Boysie Spear.

Mrs. J. V. Jones, Jr., spent a week in Dubach with her parents, Mr. and Mrs. R. L. Williams.

Mr. Rude McCleary was a business visitor in Wisner.

A tricycle landing gear, which guards against nosing over when landing in a muddy field, is another unusual feature that is to be used on army pursuit planes.

GIVE THE LITTLE GIRL A BIG HAND

Jane Wyman followed a hunch that she'd make good in the movies when she went to the talent scout with her big idea, and landed a long term contract. She's been climbing ever since, and getting somewhere, too. Her newest picture is "The Kid From Kokomo."

Clarks

The Loyal Soldiers, 10-year-old boys' Baptist Sunday school class, enjoyed a swimming party at the Clarks pool. After the swim the class members were entertained at a picnic supper by their teacher, Miss Bertrease Corbin.

In the party were Miss Bertrease Corbin, Willie Lee Moore, Carl Fowler, J. A. Weaver, Dalton Johnston, John Lewis Greene, Jean Dotson, Bobbie Russell, Eugene Eason, Charles Patton, Jr., Thomas Lee Parker, Lawrence Nowlin and others.

The following Baptist intermediate G. A. members are attending the Baptist encampment near Olla: Mrs. Ellis Jones, counsellor, Miss Iris Thomas, Miss Billy Ruth Braddock, Miss Meryle Cobb, Miss Joy Kees, Miss Marie Allen, Miss Elva May, Miss Blanche Younge and Miss Mary Beth Lewis.

Others who have attended sessions of the encampment include: Rev. and Mrs. Paul Jones, Mrs. George Wright, Mr. and Mrs. W. B. Perkins, Miss Julia Perkins and Mr. and Mrs George Sawyer.

C. C. Sheppard has returned home from Atlanta, Ga., where he attended a meeting of the Southern States Industrial council, which represents more than 2,000 business concerns of varied types.

Dr. and Mrs. S. G. Hines, S. G. Hines, Jr., Mrs. Durwood Pettijohn and Billie Gilbert Pettijohn were joined by Mr. and Mrs. Paul Butaurd of Shreveport at Lake Bruin, near St. Joseph, where they will spend a week camping and fishing.

Dr. R. B. Taylor of Jena is assisting Dr. Fred H. Mecom while Dr. S. G. Hines is away on a vacation.

Mrs. John D. Stuart has returned from her home in Prescott, Ark., where she had as her guests her sisters, Mrs. M. A. West, Fort Worth, Tex.; Mrs. V. H. Thomasson and Mrs. E. M. Norris, Shreveport, and Mrs. A. W. Littlejohn, El Dorado, Ark.

Before returning home Mrs. Stuart and her sisters went to Hot Springs, Ark., for the week-end, where they held a family reunion in the home of a brother-in-law and sister, Mr. and Mrs. Porter Wilson.

Miss Raye Cooksey of L. S. U., Baton Rouge, spent the July Fourth holidays with her parents, Mr. and Mrs. H. O. Cooksey.

Mr. and Mrs. H. B. Nicholas and daughter, Joy Lynn, and Percy Nicholas of Little Rock, Ark., are guests in the home of Mr. and Mrs. D. C. Nicholas.

Mr. and Mrs. P. C. Yonge had as recent guests Mr. and Mrs. G. M. Yonge, Helen Louise, Jean, Preston and Marion, Jr., Yonge of Citronelle, Ala.; and Mr. and Mrs. W. E. Wheeler and Dorothy Wheeler of Little Rock, Ark.

Mrs. W. C. Strange has returned to her home in Port Arthur, Tex., following a visit with her parents, Mr. and Mrs. F. R. Dawes. She was accompanied home by Miss Gloria Anne Weaver, who will spend several weeks there.

Miss Margie Bass has as her guest Miss Sylvia Furr of Trout.

Dudley Fulton, who is attending the L. S. U. summer school at Baton Rouge, was a recent visitor in Clarks, where he will be a member of the school faculty and football coach during the coming school year.

Between July 1, 1932, and December 30, 1938, there has been a total permanent immigration into this country of 65,404 persons from Germany and Austria, less than a third of the number permitted to enter under the quota.

SPECIAL EVERY SUNDAY

2 Dinners Served for 75c

Take your choice from our menu, where only the best is served.

Dinner from 11 A. M. until 10 P. M.

Monroe's Newest and Finest Restaurant

SEA FOOD PALACE

100% Union Restaurant

404 DeSiard Street Phone 650

MONDAY!

Sale of

Wash Frocks

Latest Summer Styles!

Guaranteed $2.95 and $1.95 Values!

$1.25

See Them in Our Window

Sizes 11 to 50

● Prints ● Plains
● Stripes ● Spuns
● Cool Voiles
● Sheer Batiste

Guaranteed Fast Color

One Day Only! Monday, 9 A.M. Sharp!

Held's

WOMEN'S SHOP

LOOKOUT MOUNTAIN HOTEL

A Vacation Paradise

Located on highest point of Lookout Mountain, overlooking Chattanooga and seven mountain ranges. Cool nights—pleasant days. All sports, including outdoor swimming pool, golf, riding, tennis. Rates moderate. *Address*

S. JOHN LITTLEGREEN, *Manager*

Lookout Mountain Hotel - - - - - - Chattanooga, Tennessee

WE WILL GLADLY DYE TO PLEASE YOU

1929 Ten Years of Constructive Effort to Give the Monroe Area the Finest Possible Cleaning, Dyeing, Storage 1939

We take this method of expressing our thanks for your liberal patronage which has enabled us to provide Monroe with one of the finest and best equipped cleaning plants in the state and with your continued support we will bend our every effort to always maintain a service second to none.

We have recently installed our own dyeing department in charge of highly experienced dyer. In this as in our other departments our first consideration is to render you the finest quality possible at a price that is very reasonable for this class service.

In order to acquaint you with our dyeing service we are offering special prices on dyeing for one week only.

PLAIN DRESS or 2-PIECE KNIT SUIT $2.85 Dyed Any Color

You can not obtain better quality for any price—nor the same quality for less money.

PHONE 990 PHONE 990

WEIL CLEANERS

If It's Worth While—It's Worth Weil

● CLEANING ● DYEING ● STORING
● CLEANING ● DYEING ● STORING

WEIL SERVICES INCLUDE . . .

SANITONE — Finest cleaning service obtainable.

THRIFTY SERVICE — Second only to Sanitone.

GLOVES — Silk, leather, suede, fabric.

SUEDES AND LEATHER JACKETS

OVER-WEAVING — A new patented process of repairing damaged fabrics.

DYEING — By expert—only the finest dyes and supplies.

COLD FUR STORAGE — Most modern cold storage vault.

DRY STORAGE — For garments other than furs.

BUTTONS AND BUCKLES — Made from your own materials in a variety of shapes and sizes.

KNIT APPAREL — Not only attractively cleaned but skilfully blocked to your correct measurement by our expert craftsmen.

FURS CLEANED — By approved furrier method.

GRIFFIN STUDIO, IN NEW LOCATION, TO HOLD OPEN HOUSE TOMORROW

FIRM CELEBRATES 25TH ANNIVERSARY IN BUSINESS HERE

Friends And Patrons To Be Permitted To Inspect Modern Plant

Griffin studio, now located in its new home on DeSiard street, directly opposite the Paramount theater, will hold open house for its friends and patrons tomorrow between the hours of 9 a.m. and 5:30 p.m. and 7:30 and 10 p.m.

By registering, visitors will make themselves eligible for five presents to be given away by the studio.

The occasion for the celebration is the twenty-fifth anniversary of the studio and the management took the opportunity to permit the public to inspect the modern studio, rated as one of the finest in the south.

The studio, which was established by the late J. E. Griffin, and is now owned by Mrs. J. E. Griffin, engages in all phases of photography. Besides making portraits and doing commercial work, it engages in photo finishing and carries a complete line of amateur supplies.

The studio is agent for Eastman, Agfa, Zeiss and Leica cameras and, moreover, handles movie cameras, projectors and accessories. Its personnel thoroughly understands the use of cameras, and when one is sold, the purchaser has the advantage of receiving expert instructions on its proper use. This, of course, assures the buyer of better pictures.

Too, Griffin studio carries a full stock of picture moulding and displays a wide selection of both antique and modern type frames.

Since its establishment a quarter of a century ago, Griffin studio has constantly kept pace with the times. No expense has been spared in equipping the new location with the latest facilities that contribute toward fine photography. This modernization, however, has not resulted in any advance in prices by the establishment for its regular work.

Griffin studio has long been recognized for the unsurpassed quality of its commercial photography. The progress of northeast Louisiana for the past 25 years has been recorded by the commercial photography department of the studio.

The management of the studio feels that its years of fair dealing with the public has won for it the respect and esteem of the public. Its negative files date back for years. Pictures made a decade or more ago can therefore be reproduced without delay.

During the years since its establishment, the studio has won for itself a distinct place in the business life of Monroe and northeast Louisiana.

Glazed pears make delicious topping for baked sliced ham. Brown six halves of pears in four tablespoons of fat, add half a cup of brown sugar, one tablespoon of butter and one teaspoon of cinnamon. Simmer five minutes or until the pears are well glazed, then cover the ham (cooked) and bake for 10 minutes.

TECH LECTURES WILL BE GIVEN

Three Specialists Are Scheduled To Deliver Addresses This Week

RUSTON, La., July 15.—(Special)—Three specialists in different phases of conservation are scheduled to speak at Louisiana Tech next week in connection with the college's special lecture program of the summer session.

Henry Bull, representative of the forestry experiment station at New Orleans, will discuss "Popular Findings of the Forest Service," at 1:30 p.m. Monday. He will substitute for E. L. Demmon, director of the New Orleans forestry station, who is unable to fill the engagement, it was announced.

Wednesday night at 7:30 o'clock an address on "Game Preserves of Louisiana" will be given by E. A. McIlhenny of Avery Island, a noted Louisiana naturalist.

Dr. Hugh H. Bennett, chief of the United States soil conservation service, Washington, D. C., will speak at Tech Friday at 7:30 p.m. on "What the Soil Conservation Service Means to the Farmer."

Dr. Bennett's appearance at Tech is expected to draw one of the largest crowds of the lecture program in which 25 state and national leaders are participating. The Minden office of the SCS is cooperating with Tech in inviting persons to hear Dr. Bennett's lecture, according to H. B. Martin, area conservationist at Minden.

NEVILLE HIGH GETS U. S. AID

Allotment Granted For Funds To Complete Stadium On Campus

Information received here from the office of Representative Newt V. Mills stated Saturday that approval had been made of an allotment of $10,160 for the completion of the stadium on the campus of Neville High school.

Mayor H. H. Benoit expressed pleasure when informed of the allotment, stating that this sum together with an earlier federal appropriation and some money by the city, will doubtless now make it possible to complete the construction.

The work is at this time 80 per cent completed, the mayor said, and will provide the Neville High school with one of the best stadiums that any high school in the south possesses.

The lastest appropriation is to be used for work including filling, leveling, grading, sodding, building a running track and performing incidental and appurtenant work.

Vidalia in Concordia parish also received approval of an allotment of $5,569 to improve the water supply, mains and system while a third allotment of $10,498 is for Waterproof, Tensas parish, for the construction of drainage facilities and sidewalks along streets of the town.

PUBLIC FORUM

OUR FLAG

To the Editor:

On the front page of your July 12 issue you published an Associated Press dispatch under "Traffic Violator Donates for Flag," this being a Russian-born grocery operator who, when tried for a violation of traffic laws in Pittsburgh, remarked: "One satisfaction for a citizen and a war veteran is to be tried in a courtroom where there is an American flag. I notice you don't have one here. I would like to donate $5 toward the purchase of a flag. I'm sorry I can't make it $20. The trouble is the American people are not flag-conscious. That's the reason we have so many Communists." My! What an indictment.

I am positive that more of the present and coming generation would be flag-conscious if only that emblem was displayed at all public gatherings, and it should be. When we attend graduation exercises at our high schools and colleges and fail to see the Stars and Stripes or hear even one verse of our national anthem, we wonder just why? We need not be surprised at the spread of communism and other 'isms when we fail to demonstrate our patriotism. Mere addresses just won't get the job done.

Respectfully,
A. E. FISHER, M. D.

Monroe, La.
July 15, 1939.

MODERNISTIC PHOTOGRAPHER

After two years with Paul Linwood Gittings, one of the outstanding photographers of the nation, Durwood Griffin has returned to Griffin studio and is featuring "portraits in the modern manner."

Griffin Studio Features Modern Manner Portraits

New Department Added, With Durwood Griffin In Charge Of Work

Ever aware of new developments in the field of photography, Griffin studio, located on DeSiard street, directly opposite the Paramount theater, has taken another step forward in the constant progress that has marked its growth. It has added another department, one featuring "portraits in the modern manner."

This new phase of photography, in charge of Durwood Griffin, is an addition to its regular line of portraits.

Mr. Griffin is of the new school of photography, one of the group of young moderns who is determined to do things different and better, to improve on the past. This group feels that each subject is a different individual and should be photographed as such; that each subject must be studied carefully to determine how to make the finest possible portrait of that individual; that a truly fine portrait cannot be made in three or four minutes.

Not being satisfied with just "taking pictures" year after year, as are so many photographers, Mr. Griffin decided to prepare himself for a place among the foremost men in his chosen profession. For two summers he attended the Professional Photographers association school in Indiana. There he studied under the finest camera artists of the country and gained invaluable experience. It was at this school, during the second summer, that Mr. Griffin met Paul Linwood Gittings, A. R. P. S.

Mr. Gittings is recognized as one of the world's leading photographers. He was chief cameraman for Bachrach, Inc., for 11 years prior to his establishing a business of his own. Mr. Gittings is an authority on modern photography and conducted demonstrations at several conventions of the photographers' association. At the association's school he was attracted by the natural flair Mr. Griffin possessed for the modern type portraiture and offered him a position as cameraman in his studio.

For nearly two years, Mr. Griffin remained in the employ of Gittings, Inc., where he gained a wealth of experience. Only recently he returned to Griffin studio, where he now features the type of work he had done for Gittings.

Mr. Griffin features "high-key" portraits, that is, portraits made with a great volume of light. This enables him to make "fast exposures," thus obtaining better expressions. Especially is this true of children. Mr. Griffin doesn't limit himself to head poses, but makes half and three-quarter length poses on every subject. Elizabeth Arden stage and screen make-up is used on women. Make-up does not alter the appearance of a person, but it does add a great deal toward making a more flattering portrait.

While most photographers are not anxious to tackle family groups, Mr. Griffin has had wide experience in this phase of work. While with Gittings he made a number of sittings in homes including many family groups.

Mr. Griffin, in returning to Monroe, has brought to the city the finest in photography.

JULY CAMPUS MEETS PLANNED

Bus Drivers To Assemble And Folk School To Be Held At State Normal

NATCHITOCHES, La., July 15.—(Special)—Plans for two meetings on the campus of the Louisiana State Normal college here this month were announced today by officials of the State Teachers' college.

The third annual northwest Louisiana district bus drivers' conference will be held here on July 27, and the third annual folk school for Natchitoches parish is scheduled for July 31 and August 1 and 2. Both meetings will be held in Caldwell hall with assemblies scheduled for the main auditorium.

Opening with a parade of buses through the main section of the city, the bus drivers convention program will include an address of welcome by President Albert A. Fredericks and lectures by Jess W. Hair, state supervisor of health and physical education; R. S. Bogan, chief of Baton Rouge fire department; J. S. Slocum, supervisor of Rapides parish schools; E. G. Ludkte, state supervisor of trade and industrial education; Colonel E. P. Roy, director of safety; and Dr. T. H. Harris, state superintendent of education.

In addition to the bus drivers from 14 parishes in the northwest section of the state, all public school janitors, parish superintendents, supervisors and principals have been invited to attend the one-day meeting. Luncheon will be served the visitors at noon the day of the conference by the college.

Headed by Mrs. Samuel Levy of Natchitoches, the local parish folk school will include a series of 30 addresses on farm problems. Visitors to the school from distant points in the parish will be accommodated in the dormitories on the State Normal college campus and meals will be served in the college dining hall. A free barbecue will be served at noon the last day of the school.

Inspirational addresses for the three-day school will be delivered by E. Weldon Jones of Shreveport, superintendent of Caddo parish schools; James B. Aswell of Natchitoches, journalist and planter; and B. E. Sackett of New Orleans, member of the federal bureau of investigation.

Special divisions of the folk school here will include a baby department, kindergarten and junior boys and girls sections. A baby clinic will be conducted during the school by the Natchitoches parish health unit headed by Dr. W. W. Knipmeyer.

Eighty per cent of the world's petroleum reserves is still untapped in oil shales awaiting development when and if present pools are exhausted.

Compliments and Best Wishes
- to -
Griffin STUDIO
On the completion and formal opening of your beautiful new studio.
HOWARD GRIFFIN
Johnson Sea-Horse Outboard Motors
712 South Grand St. Phone 4682

BEST WISHES
to
Griffin STUDIO
You have given to your clientele a beautiful studio . . . and the quality of your work is unquestionable. With these features . . . we know you will enjoy more accomplishments.
We were pleased to furnish materials used in the construction of this building
SLAGLE-JOHNSON LUMBER CO.
"The Yards With the Stock"
Johns-Manville Dealers

Emil Koudelka
INCORPORATED
New York City, N. Y.
Extends Compliments and Best Wishes to
Griffin STUDIO
It is our desire to see you continue to go forward—and that we may continue to serve you.
PHOTOGRAPHIC MOUNTINGS

Best Wishes to
Griffin STUDIO
Your expansion is of interest to us because we have watched your career with pride.
May your efforts be repaid with a large increase in business.
The F. Zimmerman Co.
Picture Frame Moulding

Congratulations to
STUDIOS
Your move a little closer to us pleases us and we hope you will enjoy a continued good business.
R&A JEWELRY CO.

Congratulations
and BEST WISHES to
GRIFFIN STUDIO
It is very encouraging to see people in our line of business with the confidence and courage to beautify and improve their business establishment. However, this accomplishment on your part can easily be understood because only by following such a policy can a house maintain itself in business over the 25th year.
It has been our pleasure to serve you with our facilities for many years.
VILAS-MAGES COMPANY
Mouldings — Picture Frames — Framed Pictures — Advertising Frames — Novelties — Displays.
221 Fourth Avenue, New York City, N. Y.

Tomorrow

GRIFFIN STUDIO

Open House

between the hours of 9 a. m. and 5:30 p. m.

Evening 7:30 to 10:00 o'Clock

Did you ever have something so very attractive that you wanted your friends to see it? We are so proud of our new Studio that we have arranged to have OPEN HOUSE on Monday, July 17th, so that our friends and customers may see all the fine improvements we have made.

With added facilities, the latest equipment and much larger quarters we now have the most modernly equipped studio in the South. Our desire to give Monroe and Northeast Louisiana the finest in photography can now be realized.

We take this opportunity to thank you for your patronage and to offer you a greater service in the future.

Remember that we are directly opposite the Paramount Theater and we will be looking forward to a visit from you tomorrow.

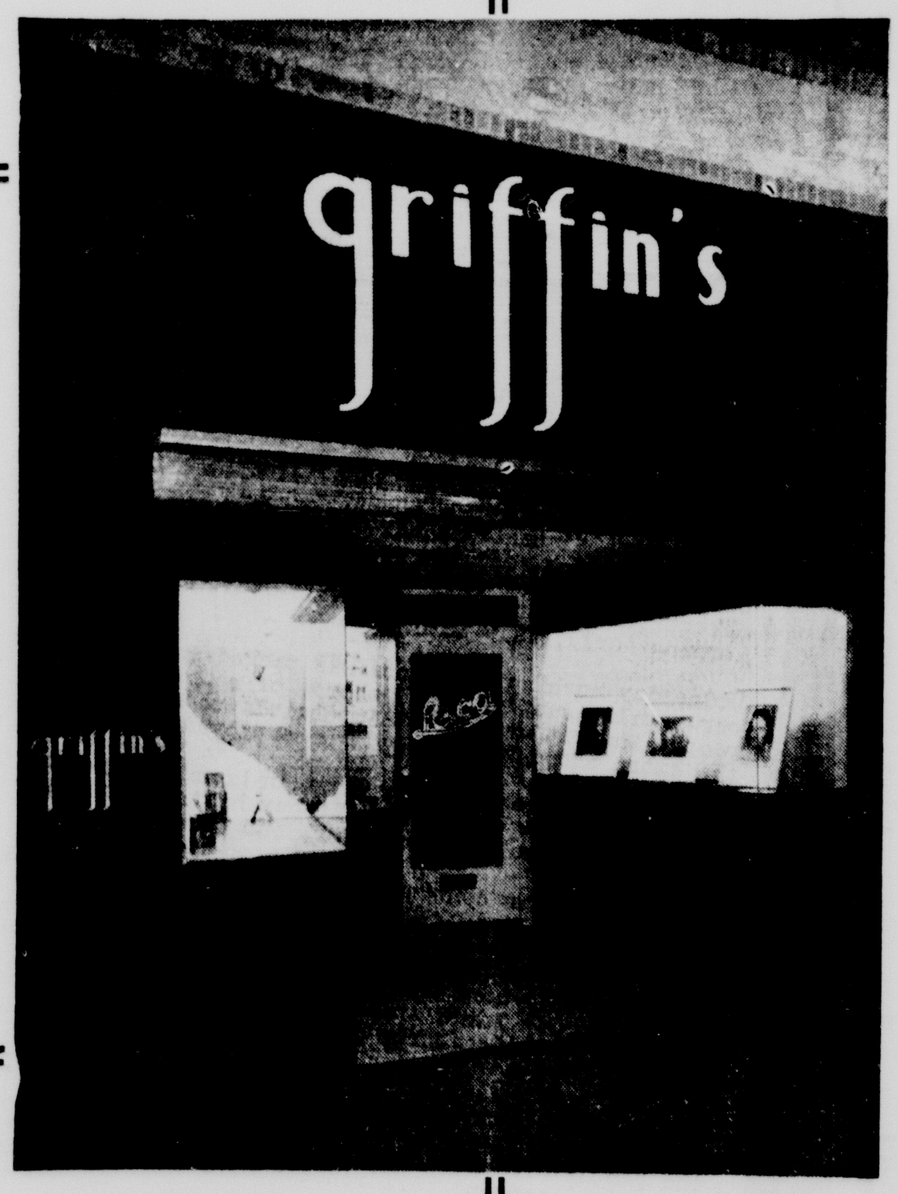

The above photograph shows the exterior of the new Griffin Studio. It is constructed of black glass with sand-blasted signatures in silver. The windows are lighted with the new Fluorescent Mazda lamps which give a daylight effect. The Fluorescent lights are now being introduced at the New York World's Fair.

NOTICE

Registration of your name will make you eligible for one of 5 gifts

We are proud of our trained personnel. Every department is under the direction of experts and it is with this service that we offer you photographic work, assuring you of the finest, most perfect in likeness and fine finishing that the modern shops of today are capable of giving.

Photographs
$1.00 doz. & up

CELEBRATING
Our
25th
Year

Griffin Studio

25TH YEAR
DIRECTLY OPPOSITE PARAMOUNT THEATER . . . PHONE 6

GRIFFIN STUDIO, IN NEW LOCATION, TO HOLD OPEN HOUSE TOMORROW

FIRM CELEBRATES 25TH ANNIVERSARY IN BUSINESS HERE

Friends And Patrons To Be Permitted To Inspect Modern Plant

Griffin studio, now located in its new home on DeSiard street, directly opposite the Paramount theater, will hold open house for its friends and patrons tomorrow between the hours of 9 a.m. and 5:30 p.m. and 7:30 and 10 p.m.

By registering, visitors will make themselves eligible for five presents to be given away by the studio.

The occasion for the celebration is the twenty-fifth anniversary of the studio and the management took the opportunity to permit the public to inspect the modern studio, rated as one of the finest in the south.

The studio, which was established by the late J. E. Griffin, and is now owned by Mrs. J. E. Griffin, engages in all phases of photography. Besides making portraits and doing commercial work, it engages in photo finishing and carries a complete line of amateur supplies.

The studio is agent for Eastman, Agfa, Zeiss and Leica cameras and, moreover, handles movie cameras, projectors and accessories. Its personnel thoroughly understands the use of cameras; and when one is sold, the purchaser has the advantage of receiving expert instructions on its proper use. This, of course, assures the buyer of better pictures.

Too, Griffin studio carries a full stock of picture moulding and displays a wide selection of both antique and modern type frames.

Since its establishment a quarter of a century ago, Griffin studio has constantly kept pace with the times. No expense has been spared in equipping the new location with the latest facilities that contribute toward fine photography. This modernization, however, has not resulted in any advance in prices by the establishment for its regular work.

Griffin studio has long been recognized for the unsurpassed quality of its commercial photography. The progress of northeast Louisiana for the past 25 years has been recorded by the commercial photography department of the studio.

The management of the studio feels that its years of fair dealing with the public has won for it the respect and esteem of the public. Its negative files date back for years. Pictures made a decade or more ago can therefore be reproduced without delay.

During the years since its establishment, the studio has won for itself a distinct place in the business life of Monroe and northeast Louisiana.

Glazed pears make delicious topping for baked sliced ham. Brown six halves of pears in four tablespoons of fat, add half a cup of brown sugar, one tablespoon of butter and one teaspoon of cinnamon. Simmer five minutes or until the pears are well glazed, then cover the ham (cooked) and bake for 10 minutes.

TECH LECTURES WILL BE GIVEN

Three Specialists Are Scheduled To Deliver Addresses This Week

RUSTON, La., July 15.—(Special)—Three specialists in different phases of conservation are scheduled to speak at Louisiana Tech next week in connection with the college's special lecture program of the summer session.

Henry Bull, representative of the forestry experiment station at New Orleans, will discuss "Popular Findings of the Forest Service," at 1:30 p.m. Monday. He will substitute for E. L. Demmon, director of the New Orleans forestry station, who is unable to fill the engagement, it was announced.

Wednesday night at 7:30 o'clock an address on "Game Preserves of Louisiana" will be given by E. A. McIlhenny of Avery Island, a noted Louisiana naturalist.

Dr. Hugh H. Bennett, chief of the United States soil conservation service, Washington, D. C., will speak at Tech Friday at 7:30 p.m. on "What the Soil Conservation Service Means to the Farmer."

Dr. Bennett's appearance at Tech is expected to draw one of the largest crowds of the lecture program in which 25 state and national leaders are participating. The Minden office of the SCS is cooperating with Tech in inviting persons to hear Dr. Bennett's lecture, according to H. B. Martin, area conservationist at Minden.

NEVILLE HIGH GETS U. S. AID

Allotment Granted For Funds To Complete Stadium On Campus

Information received here from the office of Representative Newt V. Mills stated Saturday that approval had been made of an allotment of $10,160 for the completion of the stadium on the campus of Neville High school.

Mayor H. H. Benoit expressed pleasure when informed of the allotment, stating that this sum together with an earlier federal appropriation and some money by the city, will doubtless now make it possible to complete the construction.

The work is at this time 80 per cent completed, the mayor said, and will provide the Neville High school with one of the best stadiums that any high school in the south possesses.

The lastest appropriation is to be used for work including filling, leveling, grading, sodding, building a running track and performing incidental and appurtenant work.

Vidalia in Concordia parish also received approval of an allotment of $5,569 to improve the water supply, mains and system while a third allotment of $10,498 is for Waterproof, Tensas parish, for the construction of drainage facilities and sidewalks along streets of the town.

PUBLIC FORUM

OUR FLAG

To the Editor:

On the front page of your July 12 issue you published an Associated Press dispatch under "Traffic Violator Donates for Flag," this being a Russian-born grocery operator who, when tried for a violation of traffic laws in Pittsburgh, remarked: "One satisfaction for a citizen and a war veteran is to be tried in a courtroom where there is an American flag. I notice you don't have one here. I would like to donate $5 toward the purchase of a flag. I'm sorry I can't make it $20. The trouble is the American people are not flag-conscious. That's the reason we have so many Communists." My! What an indictment.

I am positive that more of the present and coming generation would be flag-conscious if only that emblem was displayed at all public gatherings, and it should be. When we attend graduation exercises at our high schools and colleges and fail to see the Stars and Stripes or hear even one verse of our national anthem, we wonder just why? We need not be surprised at the spread of communism and other 'isms when we fail to demonstrate our patriotism. Mere addresses just won't get the job done.

Respectfully,
A. E. FISHER, M. D.

Monroe, La.
July 15, 1939.

MODERNISTIC PHOTOGRAPHER

After two years with Paul Linwood Gittings, one of the outstanding photographers of the nation, Durwood Griffin has returned to Griffin studio and is featuring "portraits in the modern manner."

Griffin Studio Features Modern Manner Portraits

New Department Added, With Durwood Griffin In Charge Of Work

Ever aware of new developments in the field of photography, Griffin studio, located on DeSiard street, directly opposite the Paramount theater, has taken another step forward in the constant progress that has marked its growth. It has added another department, one featuring "portraits in the modern manner."

This new phase of photography, in charge of Durwood Griffin, is an addition to its regular line of portraits.

Mr. Griffin is of the new school of photography, one of the group of young moderns who is determined to do things different and better, to improve on the past. This group feels that each subject is a different individual and should be photographed as such; that each subject must be studied carefully to determine how to make the finest possible portrait of that individual; that a truly fine portrait cannot be made in three or four minutes.

Not being satisfied with just "taking pictures" year after year, as are so many photographers, Mr. Griffin decided to prepare himself for a place among the foremost men in his chosen profession. For two summers he attended the Professional Photographers association school in Indiana. There he studied under the finest camera artists of the country and gained invaluable experience. It was at this school, during the second summer, that Mr. Griffin met Paul Linwood Gittings, A. R. P. S.

Mr. Gittings is recognized as one of the world's leading photographers. He was chief cameraman for Bachrach, Inc., for 11 years prior to his establishing a business of his own. Mr. Gittings is an authority on modern photography and conducted demonstrations at several conventions of the photographers' association. At the association's school he was attracted by the natural flair Mr. Griffin possessed for the modern type portraiture and offered him a position as cameraman in his studio.

For nearly two years, Mr. Griffin remained in the employ of Gittings, Inc., where he gained a wealth of experience. Only recently he returned to Griffin studio, where he now features the type of work he had done for Gittings.

Mr. Griffin features "high-key" portraits; that is, portraits made with a great volume of light. This enables him to make "fast exposures," thus obtaining better expressions. Especially is this true of children. Mr. Griffin doesn't limit himself to head poses, but makes half and three-quarter length poses on every subject. Elizabeth Arden stage and screen make-up is used on women. Make-up does not alter the appearance of a person, but it does add a great deal toward making a more flattering portrait.

While most photographers are not anxious to tackle family groups, Mr. Griffin has had wide experience in this phase of work. While with Gittings he made a number of sittings in homes including many family groups.

Mr. Griffin, in returning to Monroe, has brought to the city the finest in photography.

JULY CAMPUS MEETS PLANNED

Bus Drivers To Assemble And Folk School To Be Held At State Normal

NATCHITOCHES, La., July 15.—(Special)—Plans for two meetings on the campus of the Louisiana State Normal college here this month were announced today by officials of the State Teachers' college.

The third annual northwest Louisiana district bus drivers' conference will be held here on July 27, and the third annual folk school for Natchitoches parish is scheduled for July 31 and August 1 and 2. Both meetings will be held in Caldwell hall with assemblies scheduled for the main auditorium.

Opening with a parade of buses through the main section of the city, the bus drivers convention program will include an address of welcome by President Albert A. Fredericks and lectures by Jess W. Hair, state supervisor of health and physical education; R. S. Bogan, chief of Baton Rouge fire department; J. S. Slocum, supervisor of Rapides parish schools; E. G. Ludkte, state supervisor of trade and industrial education; Colonel E. P. Roy, director of safety; and Dr. T. H. Harris, state superintendent of education.

In addition to the bus drivers from 14 parishes in the northwest section of the state, all public school janitors, parish superintendents, supervisors and principals have been invited to attend the one-day meeting. Luncheon will be served the visitors at noon the day of the conference by the college.

Headed by Mrs. Samuel Levy of Natchitoches, the local parish folk school will include a series of 30 addresses on farm problems. Visitors to the school from distant points in the parish will be accommodated in the dormitories on the State Normal college campus and meals will be served in the college dining hall. A free barbecue will be served at noon the last day of the school.

Inspirational addresses for the three-day school will be delivered by E. Weldon Jones of Shreveport, superintendent of Caddo parish schools; James B. Aswell of Natchitoches, journalist and planter; and B. E. Sackett of New Orleans, member of the federal bureau of investigation.

Special divisions of the folk school here will include a baby department, kindergarten and junior boys and girls sections. A baby clinic will be conducted during the school by the Natchitoches parish health unit headed by Dr. W. W. Knipmeyer.

Eighty per cent of the world's petroleum reserves is still untapped in oil shales awaiting development when and if present pools are exhausted.

Compliments and Best Wishes
- to -
Griffin Studio
On the completion and formal opening of your beautiful new studio.
HOWARD GRIFFIN
Johnson Sea-Horse Outboard Motors
712 South Grand St. Phone 4682

BEST WISHES
to
Griffin Studio
You have given to your clientele a beautiful studio . . . and the quality of your work is unquestionable. With these features . . . we know you will enjoy more accomplishments.
We were pleased to furnish materials used in the construction of this building
SLAGLE-JOHNSON LUMBER CO.
"The Yards With the Stock"
Johns-Manville Dealers

Emil Koudelka
INCORPORATED
New York City, N. Y.
Extends Compliments
and Best Wishes
to
Griffin Studio
It is our desire to see you continue to go forward—and that we may continue to serve you.
PHOTOGRAPHIC MOUNTINGS

Best Wishes
to
Griffin Studio
Your expansion is of interest to us because we have watched your career with pride.
May your efforts be repaid with a large increase in business.
The F. Zimmerman Co.
Picture Frame Moulding

Congratulations to
Griffin Studios
Your move a little closer to us pleases us and we hope you will enjoy a continued good business.
R&A JEWELRY CO.

Congratulations
and BEST WISHES to
GRIFFIN STUDIO
It is very encouraging to see people in our line of business with the confidence and courage to beautify and improve their business establishment. However, this accomplishment on your part can easily be understood because only by following such a policy can a house maintain itself in business over the 25th year.
It has been our pleasure to serve you with our facilities for many years.
VILAS-MAGES COMPANY
Mouldings — Picture Frames — Framed Pictures — Advertising Frames — Novelties — Displays.
221 Fourth Avenue, New York City, N. Y.

Tomorrow

GRIFFIN STUDIO

Open House

between the hours of 9 a. m. and 5:30 p. m.

Evening 7:30 to 10:00 o'Clock

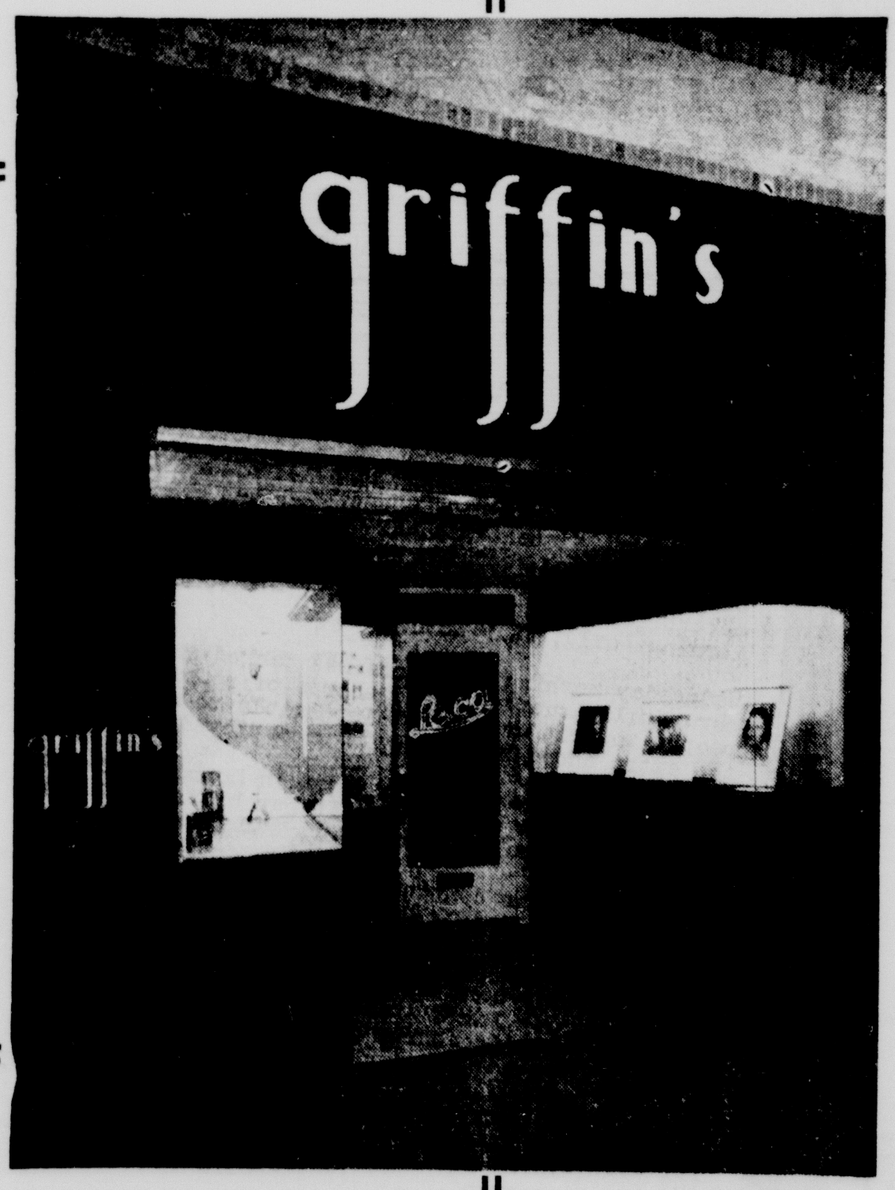

The above photograph shows the exterior of the new Griffin Studio. It is constructed of black glass with sandblasted signatures in silver. The windows are lighted with the new Fluorescent Mazda lamps which give a daylight effect. The Fluorescent lights are now being introduced at the New York World's Fair.

Did you ever have something so very attractive that you wanted your friends to see it? We are so proud of our new Studio that we have arranged to have OPEN HOUSE on Monday, July 17th, so that our friends and customers may see all the fine improvements we have made.

With added facilities, the latest equipment and much larger quarters we now have the most modernly equipped studio in the South. Our desire to give Monroe and Northeast Louisiana the finest in photography can now be realized.

We take this opportunity to thank you for your patronage and to offer you a greater service in the future.

Remember that we are directly opposite the Paramount Theater and we will be looking forward to a visit from you tomorrow.

NOTICE

Registration of your name will make you eligible for one of 5 gifts

We are proud of our trained personnel. Every department is under the direction of experts and it is with this service that we offer you photographic work, assuring you of the finest, most perfect in likeness and fine finishing that the modern shops of today are capable of giving.

Photographs
$1.00 doz. & up

Griffin Studio

25TH YEAR

DIRECTLY OPPOSITE PARAMOUNT THEATER . . . PHONE 6

GUARDSMEN TO LEAVE FOR CAMP

Local Units Will Make Trip To Beauregard By Train Today

The annual encampment of the Louisiana national guard will open at Camp Beauregard today and will last through July 30.

Members of the Service company, the Monroe unit of the 156th infantry, commanded by Captain George W. Trousdale, left Monroe Friday over the Missouri Pacific railroad to make the needed preparations for the encampment.

The local units, also members of the 156th infantry, the Company G rifle unit, commanded by Captain Louis F. Rolleigh, and the medical detachment which will be in charge of Captain C. Prentice Gray, will leave here this morning at 6:50 o'clock over the Missouri Pacific railroad. Captain W. L. Bendel will not go to camp, his place being taken by Captain Gray.

In years past, the men have gone to camp by motor, but this plan will not be followed this year.

National guard units, Company F from Ruston, and Company H from Minden, will not join the Monroe men this year, but will proceed direct to Camp Beauregard also by rail.

On Sunday, July 23, "Governor's day" will be observed, and many people from all over the state will attend and see the formal inspection made of the guardsmen.

ISSUE BOOKLET FOR SALESMEN

North Louisiana Traveling Men's Pamphlet Off Press Here

Complete list of the firms represented in the North Louisiana Traveling Men's association membership is given in an interesting pamphlet issued by the Monroe Printing company in connection with the Monroe mart which will be held at Hotel Frances July 23-24. The booklet is entitled A Buyers' Guide. Liberal advertising patronage from firms represented was accorded.

The firms represented are as follows:

Ouachita Cigar and Tobacco company, Monroe; Jaubert Bros., Inc., New Orleans; Lee Dry Goods company, Shreveport; Peters Shoe company, St. Louis; Craddock Terry Shoe company, Lynchburg, Va.; Bradford and Norton, Inc., Birmingham; Sledge Manufacturing company, Tyler; Mansfield Tires, Monroe; Texas Tanning Manufacturing company, Yokum; Friedman Shelby Shoe company, St. Louis; United China and Glass company, New Orleans; Ely and Walker Dry Goods company, St. Louis; Joseph Mickel Bros., Monroe; Tuf-Nut Manufacturing company, Little Rock; Goodwyn Crockery company, Memphis; N. and W. Overall company, Jackson; Merchants Coffee company, New Orleans; Weil Bros., Inc., New Orleans; A. Baldwin company, New Orleans; Butler Bros., St. Louis; White Branch Hat company, St. Louis; Tri-State Dress company, Memphis; Comas Manufacturing company, New Orleans; Southern Hardware company, Monroe; Motor Supply company, Monroe; Robert Johnson Shoe company, St. Louis; Glaser Bros., St. Louis; Berry Dry Goods company, Little Rock; Davis Hat company, Dallas; Tabin-Picker company, Chicago; Del Monte Dress company, New York City, and New York Stock House, Memphis.

Officers of the association are Fred P. Mitchell, general chairman; Claude Harrison, president; John N. Carroll, secretary-treasurer.

HAYES ERECTING EXHIBITION HOME

Frame Now Up For Residence; Public Invited To View Building

A residence in the average-price bracket, designated the Twin Cities Exhibition Home, is in course of construction at 307 Mitchell lane in West Monroe. It is being erected by H. R. Hayes Lumber company of that city primarily for the purpose of demonstrating to the public the ease with which a $3,700 dwelling can be built through the assistance of the Federal Housing administration.

The frame of the house is now up and when it is completed it will be occupied by a Twin City family. Their monthly payments under the FHA plan, including taxes and insurance, will be no more than the rental of an average Monroe or West Monroe home.

The home, which will be modern in every detail, is being erected on a lot fronting 50 feet on Mitchell lane and extending back 150 feet. T. A. Sanders, manager of the H. R. Hayes Lumber company, invites the public to visit the house throughout the course of its construction in order to see the high quality of materials and workmanship required under FHA regulations.

The public will be advised weekly of the progress of construction in the news and advertising columns of the Sunday World.

One story in height and of frame construction, the home will have two bedrooms, a living room, a dining room, a kitchen, a bathroom and a screened living porch. It will have built-in features throughout and an asbestos roof.

The home will incorporate colorful interior decorations. It will have Venetian blinds matching the color scheme of each room.

Twin City craftsmen are being used exclusive in the erection of the home.

According to the most reliable authorities in the petroleum industry, air giants on the skyways of the future may carry their own petroleum cracking refineries aloft.

:-: CHURCHES :-:

ASSEMBLY OF GOD
West Monroe
E. L. Tanner, Pastor

Services today begin with Sunday school at 9:45 a.m., D. O. McDaniel superintendent. He extends an invitation to everyone who is not attending any other church school to meet with us at this hour. The pastor will occupy the pulpit and bring the message at both preaching hours, which are 11 a.m. and 7:45 p.m.

Christ Ambassador class meets at 6:45 p.m. Prayer service and preaching Tuesday night. Choir practice Thursday night.

You are always welcome to all our services.

FIRST BAPTIST CHURCH
St. John And Grammont Streets
L. T. Hastings, Pastor
D. C. Black, Pastor's Associate

These have been truly great days—eight great days in revival services at the First Baptist church under the direction of Rev. Luther J. Holcomb, evangelist from Nashville, Tenn. The interest has increased from the very first service and people have been saved and united with the church at nearly every service. We are expecting the services Sunday to be a fitting climax to the preceding week. Rev. Holcomb will occupy the pulpit both hours Sunday, bringing his last message Sunday night. The teachers and officers of the Sunday school are putting forth every effort to contact their members for a great attendance Sunday. We invite every one to enjoy the last services of Rev. Holcomb with us. Baptismal services will be held Wednesday night in connection with the prayer meeting.

FIRST BAPTIST CHURCH
West Monroe
Dr. A. E. Prince, Pastor
Dallas Goss, Music Director
Miss Beulah Doerr, Educational Director

"The weather makes no difference" is a good motto for these days. It does not prevent our going where we want to go—so why not go to church? The churches of the Twin Cities welcome all our citizens and every citizen should support the church by his presence at the hours of worship. This church joins the other churches in inviting all citizens to worship the Lord today.

Sunday school 9:45 a.m., and B. T. U. and Brotherhood 7 p.m. B. T. U. leaders' meeting 6:30 p.m. The pastor will preach at 10:50 a.m. and 8 p.m.

CALVARY BAPTIST CHURCH
812 Mississippi St.
I. J. Brooks, Pastor

After this week, the pastor and his wife will be away for four weeks, vacationing in the Ozarks and elsewhere. The deacons will see to having the pulpit filled each Sunday evening and the Sunday school will take care of the morning services while he is away. The pastor's subject for the morning will be "Behold I come quickly." (Rev. 22:12.) Subject for the evening service: "The Victorious Christ" (Isa. 42:4.) At the close of the evening service, the ordinance of baptism will be administered.

McCLENDON BAPTIST CHURCH
Natchitoches Road, West Monroe
W. P. Sandifer, Pastor
O. E. Pettit, Choir Director

Sunday school at 10 a.m. Morning worship at 11 a.m. B. T. U. and Brotherhood, 7:30 p.m. W. M. S. Monday 2:30 p.m. Midweek prayer service Thursday 7:30 p.m.

FIRST CHRISTIAN CHURCH
Corner St. John and Oak Streets
R. T. Watson, Minister
Mrs. J. R. Cullipher, Choir Director
E. H. Williamson, Church School Superintendent.

9:45 a.m., church school. 10:50 a.m., worship service, sermon subject, "Repentance." 7 p.m., Young People's C. E. 7:30 p.m. Intermediate C. E. 8:00 p.m., evening service, sermon subject, "Drinking From Christ's Cup."

Choir practice Wednesday at 7:45 p.m. All are invited to attend the services of this church.

CHRISTIAN SCIENCE SERVICES

"Life" is the subject of the lesson-sermon in all Churches of Christ, Scientist, Sunday, July 16, 1939.

Golden text: Amos 5:14. Seek good, and not evil, that ye may live; and so the Lord, the God of hosts, shall be with you, as ye have spoken.

Among the citations which comprise the lesson-sermon is the following from the Bible: "For with thee is the fountain of life: in thy light shall we see light." (Ps. 36.)

The lesson-sermon also includes the following passage from the Christian Science textbook, "Science and Health with Key to the Scriptures," by Mary Baker Eddy: "The life-giving quality of mind is spirit, not matter." (page 517).

GRACE CHURCH
Fourth And Glenmar Sts.
Edward Farren Hayward, Rector

Two boys were talking together about Elijah's ascent into heaven in a chariot of fire. One boy said: "Wouldn't you be afraid to ride in such a chariot?" "No," said the other, "not if God drove." There is nothing to fear if one lives by the laws of God. And those who delight in the laws of God are happy and fearless. The laws of God are not so many dont's condemning us, but guide-posts to direct us on a happy journey. God knows the way. Let us have joy in God's commands.

Services for Sunday, the sixth after Trinity, are at 7:30 and 9:30 a.m. The rector will journey to Rayville, where in St. David's church Evensong will be said and sermon preached at 4 p.m.

There will be amid-week Eucharist in Grace church at 9 a.m.

The church is open daily from 7:30 a.m. until 5:30 p.m. Come in, rest, pray, give thanks, meditate.—The Rector.

TRINITY LUTHERAN CHURCH
Harrison And Darbonne Sts.
Sherrouse Addition
Vernon C. Grosse, Pastor

Sunday school at 9:30 a.m. Bible class meets at 10 a.m. Church service at 10:45 a.m. The sermon topic will be "Thy Will Be Done."

Afternoon services near Delhi at 2:30 p.m.

We extend a cordial invitation to every one to worship with us.

FIRST METHODIST CHURCH
Jackson At Wood Street
'The Church With The Lighted Steeple'
Walter C. Scott, Minister

The minister will occupy the pulpit at both services on Sunday. The sermon them for the 11 o'clock service will be "Times of Refreshing," from the text found in the sixth verse of the 85th Psalm. Come and worship with us. We would not have God withdraw His blessings during the hot summer months so let us not forsake the assembling of our ourselves together to worship Him.

The third quarterly conference will be held at the church Monday evening, July 17, at 7:45 o'clock, with Rev. W. L. Doss presiding. All officials of the church are urged to be present.

The young people of Monroe and Ruston districts will be at Camp Ki-Ro-Li this week for their camp. Splendid courses are being offered, with great opportunities for worship recreation and fellowship. Methodist young people, ages 15 to 23, should avail themselves of this opportunity. Next week, July 24-27, there will be the camp for adults of the Monroe and Ruston districts. The intermediates have just closed out a most successful camp with an attendance of 80.

The Woman's Missionary society will meet at the church Tuesday for the program and business meeting combined, as the business meeting falling on July 4 was postponed.

The Philathea class will have the monthly social and business meeting Wednesday evening on board the Brown Kraft, enjoying a boat ride with Miss Winnie Riggs, Mrs. G. L. Morgan and Mrs. Herbert Todd the hostesses.

FIRST METHODIST EPISCOPAL CHURCH
West Monroe
C. Karlos Smith, Pastor

Multiplied millions of people never consider the value of the church and its services until there comes some great trouble into their lives. Why not consider the church and its ministry while we are well and happy and can do our part in the progress of this, the greatest institution on this earth? If you are a visitor to our city, we will welcome you to our Sunday school and church services. If you live here in this parish you should get the habit of church attendance. Our services are friendly and inspirational and there will be waiting for you a trained teacher in every class in the Sunday school.

Sunday school meets at 9:45 a.m. under the direction of R. M. McClendon. Special music at every service directed by G. C. Williams, assisted by Miss Madia McClendon and a well-trained choir. Services at 11 a.m. and 8 p.m. If you appreciate gospel preaching, attend our services and you will come again.

The church with a welcome to everybody.

STONE AVENUE METHODIST CHURCH
Stone Avenue And South Third St.
I. L. Yeager, Pastor

We invite you to attend the services of the day, beginning with Sunday school at 9:45 a.m. Morning worship at 11 o'clock. At this hour the Lord's supper will be taken. As a Christian ordinance we observe this, and not merely as a membership ordinance. Christian Endeavor at 7 p.m. Evangelistic service at 7:45 p.m. Circle meetings Tuesday afternoon at 2:30. Midweek prayer service Thursday evening at 7:45.

CHURCH OF THE NAZARENE
Thomas At Richmond Street
G. M. And Ina Lee Akin, Pastors

The Sunday school will meet at 9:45 a.m., with S. P. Quigley, superintendent, in charge. Preaching at 11 a.m. and 7:45 p.m. by the pastor. Subject for the morning will be "The Rest of Faith." Worship will be conducted Sunday evening on the church lawn. The lawn is well lighted, and comfortable seats are provided. These open air services shall continue for two weeks, with services each night at 7:45 o'clock. The pastors will do the preaching and local talent will furnish the singing and music.

The young people's group meetings will meet at 6:45 p.m. O. L. Hoskins, Mrs. E. L. Hoskins and Miss Marie Venable will have charge of the week-end programs.

THE FIRST PRESBYTERIAN CHURCH
Grammont At Catalpa
Ernest Holloway, Pastor

Realizing that all of us are vitally and sincerely interested in the welfare of our nation, and believing that the time has come for us to do some straight thinking, it is our purpose to think with you this Lord's day about two pertinent subjects, 'That Which Exalts a Nation" is the theme of the morning. And "That Which We Can Do for Our Nation" is the subject of the evening meditation. Your presence will mean much, and we invite you to worship with us. If you are unable to attend the services of the Holy Sanctuary, will you hear us by means of our local radio station, KMLB?

The Sabbath school needs you. Will you join us in the study of Holy Writ? "Study to shew thyself approved unto God, a workman who needeth not to be ashamed, rightly dividing the word of truth." The men meet in the Paramount theater; the other classes are held in the church buildings.

Our mission is to so present the gospel that hearers will accept the Redeemer and the people within the fold be constrained to seek to effect His will in daily walk and conversation.

A hearty welcome awaits you at any worship service!

J. B. Roebuck of Stockton, Cal., and Dr. L. L. Roebuck of Marion, O., saw each other recently for the first time in 43 years.

RHEUMATISM
Relieve Pain In Few Minutes or Money Back
To relieve torturing pain of Rheumatism, Neuritis, Neuralgia, or Lumbago in a few minutes, get NURITO, the splendid formula, used by thousands. Dependable—no opiates. Does the work quickly. Must relieve cruel pain, to your satisfaction, in few minutes or your money back. Don't suffer. Ask your druggist today for NURITO on this guarantee.

Congratulations and Best Wishes to Our Neighbor
Griffin STUDIO
We hope you will continue to enjoy good business.
A & W SANDWICH SHOP
Phone 787 326 DeSiard St.

Best Wishes and Congratulations to
Griffin STUDIO
Silverstein's
338 DeSiard St.

Our Compliments and Best Wishes to Griffin Studio
It has been our pleasure to serve you ever since we came to Monroe . . . and we are always interested in the progressiveness of our patrons.
JITNEY JUNGLE

Compliments and best wishes to
Griffin STUDIO
Your new modern studio represents the last word and we wish you every success.
We were pleased to furnish materials on this building
SUPERIOR Lumber Co. INC.
Louisville Avenue
Phone 844

Congratulations
Griffin STUDIO
We are proud to have you as a frontdoor neighbor.
PARAMOUNT

OUR COMPLIMENTS to
Griffin STUDIO
We Join Monroe and North Louisiana in Extending to You
CONGRATULATIONS
Sherwin-Williams Paint products were used on the interior of this building.
SHERWIN-WILLIAMS PAINT AND WALLPAPER HEADQUARTERS
109 Catalpa St. Phone 4545

THANK YOU,
Bella Scherck Davidson
"WOMAN'S SHOP"

Bella Scherck Davidson
The Woman's Shop
LADIES' READY TO WEAR
101 DeSiard Street
Monroe, Louisiana
July 13, 1939.

Mr. Wilson Ewing, Publisher,
News-Star--World,
Monroe, La.

Dear Mr. Ewing:

While we consistantly advertise in your newspapers with consistant gratifying results, we could not let the occassion pass without telling you of the marvelous response to our REMODELING SALE advertisements in the Monroe News-Star, July 11th, and Monroe Morning World, July 12th.

Wednesday morning our store was packed and jammed with hundreds of our regular customers and scores of new faces, in fact, so many people that it was almost impossible to accommodate them despite the extra aided sales people we employed for this event.

During our 15 years in business in Monroe, this was the largest and most successful sales event in our history, and we attribute it entirely to the pulling power of your newspapers.

Our business has continually grown until it has become necessary for us to have a larger store. We believe you will be pleased to know that this week we have let contracts for the remodeling and complete air-conditioning of our store and in addition have leased the two stores next door to our present store which will be combined into one large store giving us twice the floor space we formerly had, giving Monroe one of the finest women's shops in the South.

We feel that your newspapers have been a big part in our success and we shall continue to be a consistant user of large space to tell the people of Monroe and the Monroe trade area the latest in fashions for women and children at Bella Scherck Davidson's Women's Shop.

Thanking you, we are

Sincerely yours,
Bella Scherck Davidson

Keep Telling 'em . . . and You'll Keep Selling 'em

'It's A Wonderful World' Opens At Paramount Today

Richard Greene and Wendy Barrie as seen by a studio artist in 20th Century-Fox's production of Sir Arthur Conan Doyle's "The Hound of the Baskervilles," showing Wednesday only at the Capitol theater. Basil Rathbone plays the role of Sherlock Holmes, master detective of fiction.

Profiles of Paul Muni as Jaurez and Bette Davis as Carlotta, distinguished co-stars of "Juarez," showing as the midnight show attraction at the Paramount theater Saturday.

Cary Grant and Jean Arthur seen in light and romantic mood in this scene from "Only Angels Have Wings," feature attraction showing at the Paramount theater Thursday, Friday and Saturday. Also featured are Rita Hayworth, Richard Barthelmess and Thomas Mitchell.

Colbert And Stewart In Mad Comedy

Fresh And Breezy Romance Has Plot Packed With Suspense

A NEW comedy theme, bringing a delightful new team in unusually novel and daffy complications, comes to the screen of the Paramount theater today when "It's a Wonderful World" makes its local debut starring Claudette Colbert with James Stewart in the male lead.

Catching the elusive spirit of Claudette Colbert's academy award hit, "It Happened One Night," the new romantic comedy strike out into new zany channels both in characters and plot. Stewart is an All-American football player cast as a private detective hired to keep an irresponsible, oft-married millionaire playboy out of trouble. Miss Colbert is, of all things, a poetess. When the millionaire playboy is murdered and Stewart is innocently involved, Miss Colbert joins forces with him in solving the murder. The complications run wild, the work of the amateur detective is more than weird, and Stewart even socks Miss Colbert on the jaw. But it all romps to a happy, if unexpected ending.

Involved in the hilarious doings are Guy Kibbee, Nat Pendleton, Frances Drake, Edgar Kennedy and Ernest Truex.

Adding excitement to the comedy angles, the story offers a number of hairbreadth escapes, topped by Stewart's mad leap into a river from a speeding train while handcuffed to Pendleton. It has a performance of "What Price Glory?" in which Stewart wears blackface. In another scene Miss Colbert, believing she is in the hands of a desperate criminal, sets fire to her car with a cigarette lighter. There are a couple of spine-tickling murders, with a third barely prevented, and the hectic action moves through a series of no less than forty-seven sets encompassing the high spots of New York.

Directed by W. S. Van Dyke II, who lists among his successes "Stand Up and Fight," "Marie Antoinette" and "The Thin Man," "It's a Wonderful World" was produced by Frank Davis who has given the screen such films as "Lord Jeff" and "The Devil Is a Sissy."

Oliver Hardy and Harry Langdon comedy stars of "Zenobia," playing at the Capitol theater Tuesday only. James Ellison and Jean Parker are romantically teamed, but . . . who is Zenobia?

A cuddlesome moment from "It's a Wonderful World" in which Claudette Colbert and James Stewart are to be seen on the screen of the Paramount theater today, Monday and Tuesday.

Leslie Howard and Wendy Hiller in a scene from "Pygmalion," feature attraction showing at the Capitol theater Thursday only.

STARTS TODAY!

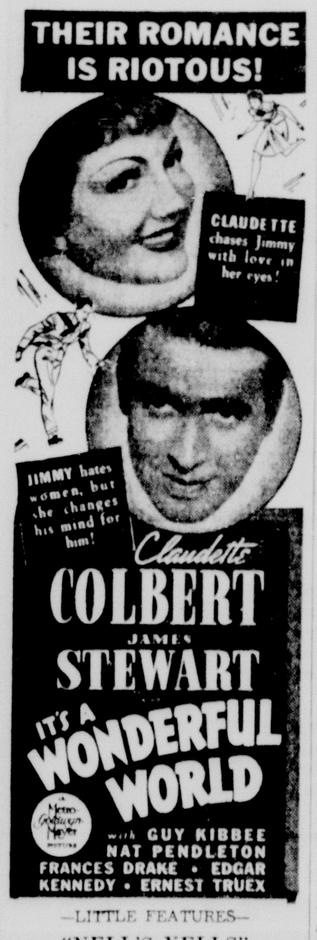

—LITTLE FEATURES—
"NELL'S YELLS"
A Color Cartoon
"GOOD SKATES"
A Sportlight With
TED HUSING
Latest News Events

—WEDNESDAY ONLY—
ROBT. YOUNG—ANNABELLA in
"BRIDAL SUITE"

—STARTS THURSDAY—
CARY GRANT—JEAN ARTHUR in
"ONLY ANGELS HAVE WINGS"

AIR-CONDITIONED
PARAMOUNT
25¢ til 6 P.M.—PHONE 1567

HOT WEATHER CAUSES LESS DEMAND FOR TOYS IN WPA SHOP

Although the hot weather seems to be lowering the demands of parish children for toys provided by the WPA toy shop in the 100 block of Washington street, the staff of the shop is busy these days making and remodeling toys which will be loaned to children.

More than a dozen rag dolls have been made recently by the staff, and lumber donated by several local lumber companies has been used to make additional playthings. The staff recently mended 49 articles of clothing and nice pairs of shoes which were donated. The articles have been turned over to the Ouachita parish welfare department for distribution.

The toy shop is open every day, with the exception of Saturday and Sunday, from 8 o'clock in the morning until 3:15 p.m. Children take out slips similar to those in public libraries for the toys they borrow and must have either their parents or guardians sign them. They are able to borrow any toy in the shop for a week.

Rubber-band guns, tricycles, scooters and wagons were said by the director of the shop to be most popular with child patrons, but the new rag dolls and calico cats also are proving popular.

BOARD OF CERTIFIED ACCOUNTANTS REPORTS

The state board of certified public accountants of Louisiana, in New Orleans, reports that papers have been graded of candidates for C. P. A. certificates in the May examination and that the following have been given approval:

Walter S. Savage, Jr., Monroe; Alan C. Farrica, New Orleans; John L. Favaloro, New Orleans; John Mangiaracina, New Orleans; Jack F. Burke, Shreveport; W. L. Ellis, Shreveport, and Basil M. Lee, Baton Rouge.

TO HOLD BIBLE SCHOOL

The Bible school at St. James church, negro, 916 Adams street, will open Monday, July 17, and will close July 28. Sessions will be held at 8 a.m., and there will be courses for all ages taught by experienced teachers. The pastor is Rev. G. C. Hayward.

Lucille Ball and Allan Lane have a big dramatic assignment in "Panama Lady," adventure romance, which casts them as the hero and heroine of events in an exotic environment, shows at the Capitol theater Friday only.

A grand frontier love that grew with the building of the first transcontinental railroad is shared by Barbara Stanwyck and Joel McCrea, handsome screen couple, in "Union Pacific," plays today and Monday at the Capitol.

Great Epic Of Old West At Capitol

'Union Pacific,' With Great Cast, Is Outstanding Spectacle

BARBARA Stanwyck, in a role completely different from any she has previously attempted, and Joel McCrea, as a character strongly reminiscent of the one he portrayed last season in "Wells Fargo," are co-starred in the romantic leads of "Union Pacific," Cecil B. DeMille's grand-scale interpretation of the building of America's first transcontinental railroad.

Although the popular Miss Stanwyck has played roles as varied as middle western farm-woman, New England factory wench and Park avenue debutante, her Mollie Monahan in "Union Pacific," which Paramount will show today at the Capitol theater, marks something totally new in the Stanwyck repertoire. She is a daring, warm-hearted, fiery girl of the west, the daughter of the "U. P.'s" first engineer, the postmistress of "end of track" and the little sister of the husky railroad builders. She is equally at home outwitting western sharpers, comforting the homesick Irish laborers, battling Indians on the warpath or engaging in high-powered romance.

Mollie's romantic interest in "Union Pacific" is one Jeff Butler (played by the handsome McCrea), a brave and reckless trouble-shooter whom the Washington government has assigned to help keep order along the right-of-way. The two meet at "end of track," the gaudy, brawling, settlement that moves ever westward with the railroad, and their romance moves as swiftly forward as the phenomenal railroad itself.

Although Indian attacks, corrupt officials and hostile nature can all be dealt with, Mollie and Jeff meet a real difficulty in Dick Allen (Robert Preston), a smooth young western adventurer who has teamed up with a crowd of sharpers to sabotage the railroad. In love with Mollie, Dick has the double incentive of ruining Jeff's work and stealing his sweetheart at the same time.

When the irresponsible Dick goes so far as to help rob a pay train, upon which the "U. P." vitally depends, the good-hearted Mollie marries him to save him from the law. But before the railroad is finished Dick's own crimes remove him from the scene, leaving the track to romance clear for Jeff.

A dozen other popular Hollywood players will be seen in equally unusual roles in De Mille's production. Akim Tamiroff, the roistering Russian actor, is "Fiesta," a rowdy Mexican railroad cop who brings his own kind of law and order to the west at the point of a bull-whip. Lynne Overman holds up the comedy end of the picture as a hard-as-nails fur-trapper and pioneer. Brian Donlevy is the sharper who is hired by financiers to sabotage the project.

CEMETERY WILL BE GIVEN ATTENTION

Liberty Baptist church, near Marion, will have a cemetery working July 18 when the public is invited to come prepared to make a day of it. Each one is asked to bring a large, well filled dinner basket.

The same church will have a revival that will start today at the church. This evening there will be a singing convention held at Linville in the school gymnasium. The public is invited to attend.

WILL MAKE VISIT

Edward Whittington, 1217 South Second street, will leave today for a 10-day visit with his uncle and aunt, Mr. and Mrs. Walter Whittington, in Crystal Springs, Miss. The boy's uncle will return with him at the end of the visit.

This Week's Movie Program

AT THE PARAMOUNT

TODAY, MONDAY AND TUESDAY—Claudette Colbert and James Stewart in "It's a Wonderful World," with Guy Kibbee, Nat Pendleton, Frances Drake, Edgar Kennedy and Ernest Truex.
WEDNESDAY—Annabella and Robert Young in "Bridal Suite," with Walter Connolly and Billie Burke.
THURSDAY, FRIDAY AND SATURDAY—Cary Grant and Jean Arthur in "Only Angels Have Wings," with Thomas Mitchell, Rita Hayworth, Richard Barthelmess, Sig Ruman, Victor Kilian, John Carroll and Allyn Joslyn.
SATURDAY MIDNIGHT SHOW—Paul Muni and Bette Davis in "Juarez," with Brian Aherne, Claude Rains, John Garfield, Donald Crisp, Joseph Calleia, Gale Sondergaard, Gilbert Roland and Henry O'Neill.

AT THE CAPITOL

TODAY AND MONDAY—Barbara Stanwyck and Joel McCrea in "Union Pacific," with Akim Tamiroff, Robert Preston, Lynne Overman and Brian Donlevy.
TUESDAY—"Zenobia," with Oliver Hardy, Harry Langdon, Billie Burke, Alice Brady, James Ellison, Jean Parker, June Lang, Stepin Fetchit and J. Farrell McDonald.
WEDNESDAY—"The Hound of the Baskervilles," with Richard Greene, Basil Rathbone, Wendy Barrie, Nigel Bruce, Lionel Atwill, John Carradine, Barlowe Borland, Ralph Forbes and Beryl Mercer.
THURSDAY—Leslie Howard in "Pygmalion," with Wendy Hiller, Wilfred Lawson and Marie Lohr.
FRIDAY—Lucille Ball in "Panama Lady," with Allan Lane, Steffi Duna, Evelyn Brent, Donald Briggs, Bernadene Hayes and William Pawley.
SATURDAY—Buck Jones in "California Frontier," with Carmen Bailey.

COLORED WOMEN'S HOME OPENED ON GRAMMONT

The Colored Women's Christian home has been opened here on July 5 and will be available to women of Monroe and vicinity. E. Head is superintendent and N. Bailey secretary.

The organization wishes to thank their white friends who contributed and especially to Mrs. A. H. Jones.

Location of the home is at 2206 Grammont street.

DRY SALT

To keep salt from becoming moist and sticky in damp weather, put a few grains of rice in salt shaker, or mix a little cornstarch with the salt.

CLAIBORNE CLUB HOLDS MEETING

The Claiborne Home Demonstration club met last week at the home of Mrs. J. R. Frantom.

Songs were led by Mrs. De Freese, recreation leader. Mrs. Gaskin, leader, read a letter on gardening. Mrs. White, poultry leader, gave a report.

A list of house furnishings bought by the members was turned in. The members entered into a general discussion on preparing exhibits for the fair this fall.

Mrs. J. R. Frantom gave a report on achievement day.

Those present were Mrs. E. E. White, Mrs. J. R. Frantom, Mrs. E. C. Gaskin, Mrs. C. E. Crawford, Mrs. M. L. De Freese, Mrs. I. D. Wallace, Jr., Mrs. Myrtle Hattaway, Mrs. Joe Hendricks, Mrs. Eva Boyd, Mrs. L. E. Lee and Mrs. Fred Neal.

The next meeting will be held August 1 at the home of Mrs. Edwin Johnson in the McGuire addition.

BACKWARD PARTY WILL BE HELD ON WEDNESDAY

The senior Claiborne 4-H club invites the public "to turn backward, dress backward and back into our backward social" next Wednesday night, July 19, at the home of Miss Pearl Gaskins.

The admission of 10 cents will be used to help pay expenses of members who will go to the Baton Rouge short course.

PHONE 9222 WEST MONROE THEATERS PHONE 9127

STRAND		RIALTO	
Today	Dorothy Lamour Lloyd Nolan in "St. Louis Blues"	Today	Ann Shirley Ralph Bellamy in "Girls' School"
Tuesday	Sylvia Sidney Leif Erikson in "One-Third of a Nation"	Tuesday	Robert Livingston June Travis in "Federal Man Hunt"
Wednesday and Thursday	Claire Trevor John Wayne in "Stagecoach"	Wednesday	Richard Cromwell Rochelle Hudson in "Storm Over Bengal"
Friday	Adolphe Menjou Dolores Costello in "King of the Turf"	Thursday and Friday	George O'Brien —in— "Arizona Legion"
Saturday	Jack Randall —in— "The Gun Packer"	Saturday	Jack Holt, Beverly Roberts —in— "Strange Case of Dr. Meade"

AIR-CONDITIONED
10¢ to 15¢ TILL 6
CAPITOL
PHONE 1704

• TODAY AND MONDAY •

Roar Westward with the Empire Builders!

Barbara Stanwyck Joel McCrea

"UNION PACIFIC"

—Also—
Capitol World News
Donald Duck "DONALD'S BEACH PICNIC"

Don't Miss It!

—TUESDAY ONLY—
WHO IS "ZENOBIA"?
What has she got? Why is she different? Zenobia brought a new kind of love to the south!
With Oliver Hardy—Harry Langdon—Billie Burke

Wednesday—"Hound of the Baskervilles"

NAME LA SALLE SCHOOL STAFF

Bus Drivers Also Are Selected For The Coming Year At Jena

JENA, La., July 15.—(Special)—At a meeting of the LaSalle parish school board it was moved, seconded and carried that the following 13 bus drivers be permitted and urged to buy steel bodies and authorizing an increase over the present salary schedule price to pay for the body in three years for each of the drivers: Jessie Coleman, Hardie Price, Marion Taylor, W. G. Coleman, Fred Golden, A. C. Cruse, L. F. Caney, C. W. Ray, W. A. Taylor, Clyde Caney, G. E. Stringer, S. W. Hodges, Jr., W. E. Wright.

Superintendent Russell read this list of schools and teachers appointed for the next session:

Old River—Mrs. Gladys Hudnall.

Antioch—Maddie Arnold, E. Lena Roberts.

Almoch—W. L. Poole, E. Y. Roark, Mrs. Fern McCory.

Nebo Junior High—Milton Hudnall, I. D. Swazey, Mrs. Ethel Morris, Mrs. Laura Bradford, Mrs. Alice Willis.

Zenoria—Mrs. H. Huffman.

Prosperity—J. S. Chevallier, Maud Scarborough.

Cross Roads—Arthur Bradford, Josie R. Edwards.

Fellowship Junior High—H. B. Russell, Mrs. Eunice Burnum, Alma Luffey, Mrs. Lonie Cannon, Lloyd Knapp.

Tullos Junior High—Harditmer Huffman, C. B. Floyd, Mrs. Mayce Sehon, Johnnie Robertson, Mrs. Kate Meador, Mrs. Howard Duke, Mamie Duke, Mrs. Leon Brooks.

Olla-Standard High school—E. E. Sims, C. Gaines, Marion Tousley, Wyannie Cox, H. Vineyard, J. C. Hicks, Y. P. Cantwell.

Elementary—Mattie Whitehead, Mary Howerton, Daisy Minard, Myrth Hopkins, Lottie Holloway, Eunice Holloway.

Trout-Good Pine High school—J. O. Davis, A. C. Doyle, Mrs. Elsie Seals, Mildred Gray, Mrs. Lucy Austin, Audrey Duke.

Elementary—John Kendrick, Mrs. Florence Knapp, Mrs. Reba Vincent, O. M. Jones, Gladys Price, Mrs. J. O. Davis, Bernice Francis, Mrs. A. C. Doyle, L. L. Hooter.

Urania High school—G. H. Middleton, W. M. Normand, Mrs. Eva Blackwell, Pauline Rhinehart, Gladys Proctor, Letha Nugent, Camille Nash, Norflet Tannehill, Mrs. Clara Gilmore, Miriam Chapman, Mrs. Sara Sessions.

Jena High school—Milton Posey, J. L. Aldredge, Juanita Kendrick, Murvice Hearon, Martha Nicholson, Vivan Chapman, Mrs. Mary Nicholson, Avis Turnley, Agatha Dupree, F. L. Couvillion.

Elementary: Roberta Roberts, Bertha Summerlin, B. G. Doughty, Vera Long, Daisy Andrews, Effie Moseley, Joyce Briethaupt, Hazel Wynn Orelia Hendrix, Mrs. Mabel Hanes, Mrs. E. R. Taylor, Mrs. C. W. Flowers, Mrs. L. W. Holmes, Evelyn Plummer, Ellouise P. Strozier.

WOMEN'S MISSION CIRCLE WILL SELL CREAM, CAKE

Circle No. 3 of the missionary society of the Gordon Avenue Methodist church will hold an ice cream and cake sale on the church grounds Gordon avenue and Dixie streets, Monday at 8 p.m.

Funds realized will be placed in the treasury of the society and the public is invited to participate in a social evening.

'LOST' CEMETERY LOCATED

FORT DAVIS, Tex.—(AP)—Fort Davis cemetery is "found" once more after being "lost" on official records. Years ago it was located in recordings as 890 varas from a cedar tree. A vara is a unit of measurement. A clerk in copying notes made it 89 varas and for years it thus was "out of place" in the record books.

MANY BUILDINGS BEING ERECTED

West Monroe Construction Report Given For Past Few Months

The first six months of the present year and so far in July have seen considerable construction in West Monroe. Total permits issued by months, totalling $54,773.81, are as follows:

January

Eunice Anderson, one-story frame on highway 80 between Cypress and North Seventh streets. Old materials used.

Dan Caldwell, negro, one-story frame building, three rooms, Claiborne, between Trenton and Cypress, $125.

A. J. Goff, one-story building, one room, Natchitoches between North Seventh and North Eighth streets, $2,000.

Hammond Mercantile company, one-story frame building, one room, South First street, $300.

Ruby S. Hubbard, one-story frame building, two rooms, North Fifth between Railroad and Wood, $200.

February

Mrs. T. L. Hood, Sr., addition and repairs, 112 Austin, $1,600.

Ouachita National bank, Trenton and Natchitoches streets, $7,108.81.

A. J. Lester, repairs, 810 Pine street, $650.

Miss Kelmar Connaughton, move one-story frame building, five rooms, 220 South Riverfront, $750.

March

Miss Pearl Collins, reroofing at 413 Cypress, $165.

A. L. Gardiner, one-story frame building, five rooms, Vernon between North Third and North Fourth, $1,950.

Tom McClain, one-story frame building, five rooms, Lazarre between South Third and South Fourth, $2,600.

H. L. Presley, one-story frame, two rooms, Reagan near Jonesboro highway, $500.

H. G. Preddy, addition of one room, 610 North Seventh street, $150.

R. F. Davis, one-story frame, four rooms, Mitchell between Thompson and Cason, $1,000.

S. L. Emory, one-story frame, five rooms, Filhiol, between South Fourth and South Fifth, $1,200.

F. H. DeLoach, one-story frame, six rooms, Filhiol between South Fourth and South Fifth, $1,900.

Church of God addition, 813 Montgomery, $60.

H. F. Snyder, one-story frame, five rooms, North Second between Travis and Register, $2,500.

H. J. Eyre, one-story iron building, three rooms, Cypress between Morris and Drago, $2,000.

Latham and Hamilton, addition to one-story building, 515 Cypress, $273.

First Baptist church, addition to one-story building, 504 Pine, $1,000.

I. W. Rogers, one-story brick veneer, five rooms, Pine near North Fourth street, $2,500.

J. A. Daniel, one-story frame, one room, Wheelis, $1,000.

Marlin Hattaway, one-story frame, one room, Cypress street, $200.

Marlin Hattaway, three one-story frame buildings, one room each, Cypress between Hodge and Drago, $300 each, total $600.

Clarence Frost, one-story frame, four rooms, Conrad between McGuire and Flanagan, $250.

April

J. L. McElvey, one-story frame, two rooms, Woodrow between Ninth and Tenth streets, $250.

C. M. Ellis, one-story frame, three rooms, Conrad between McGuire and North Seventh, $800.

Curtis Averett, one-story frame, five rooms, Lazarre between South Third and South Fourth, $2,500.

H. J. McElroy, one-story frame, five rooms, Woodrow between North Seventh and North Eighth, $1,500.

Ralph Fields, two-story frame garage apartment, 402 Austin, $2,250.

Shirley Sims, one-story frame, three rooms, South Sixth street, $1,750.

John Roberson, negro, one-story frame, four rooms, Cypress and Cryer, $150.

Grady Branch, repairs, 713 North Fifth, $300.

Mrs. L. M. Sample, repairs, 204 South Fourth, $1,000.

E. O. Smith, one-story frame, three rooms, 705 Trenton, $200.

May

W. D. Clark, garage apartment, 110 Hodge, $200.

W. H. Johnson, one-story frame, one room, Trenton and Jackson, $40.

L. T. Cash, one-story curb market, one room, Trenton, $30.

T. T. Phillips, one-story frame, five rooms, Lazarre between Fourth and Fifth, $1,975.

E. Crundley, one-story frame, one room, Coleman and South Fifth, $70.

L. L. Luterick, one-story frame, four rooms, 205 Haynes, $800.

June

W. S. Campbell, one-story frame, five rooms, 506 North Seventh, $1,500.

Bill Greenan, one-story frame, three rooms, Lazarre between Third and Fourth, $1,600.

R. L. White, addition, 907 Trenton street, $100.

Monroe Building and Loan, remodeling, 509 Trenton street, $300.

I. B. Warner, one-story frame, one room, North Seventh between Crosley and Haynes, $400.

July

A. J. Goff, addition to one-story frame building, 300 North Seventh, $75.

H. E. Winger, one-story frame, five rooms, Mitchell between Thompson and School obulevard, $2,000.

Hayes Lumber company, one-story frame, one room, Stella between Trenton and Cypress, $150.

Perryville Resident Owns Gun Won From Buffalo Bill

By W. L. Griffin

PERRYVILLE, La., July 15.—(Special)—The story goes that Buffalo Bill was an expert shot when it came to plucking off Indians with a rifle, but according to James M. Hamilton, 55-year-old store clerk of this community, he was evidently a poor shot at clay pigeons.

This fact was brought to light recently when Mr. Hamilton exhibited a rare old gun that he says his father, J. M. T. Hamilton, of Meridian, Miss., now deceased, declared he won in a shooting match with the famous westerner as one of the contestants.

The gun was a prize awarded at a shooting match held at a fair in Meridian in 1889. The match was open to all comers. When the score was counted there were four men left to shoot for the gun, a man named Dr. Carver, a pal of Buffalo Bill, Buffalo Bill, a Jim Shacklfield and the elder Mr. Hamilton. In the finals, Dr. Carver was the first to miss, then Buffalo Bill. Mr. Hamilton and Shacklfield were in a tie until the 88th shot which Shacklfield missed. In the end Hamilton made a perfect score of 100 hits out of a possible 100, receiving first prize, the gun.

The gun is now regarded as an heirloom of the Hamilton family. A very fragile part of the mechanism was broken a few years ago and the manufacturer has long since gone out of business, thereby making replacement parts unobtainable.

It was manufactured and patented in 1882 by the Spencer Firearms company. The unusual mechanical design of the gun makes it very unique in the way it is built. It is a 12-gauge, pump action, having no visible hammer, yet a procedure of cocking the gun must be gone through before it can be fired. This is accomplished by pushing forward a trigger-like mechanism that works in front of the trigger in the trigger-guard. When it is fired and the empty shell thrown from the barrel the hull is thrown over the shooter's head to his back by the unusual design of the ejecting mechanism.

Mr. Hamilton states that he has never seen another gun exactly like it.

NO WPA STRIKES REPORTED IN AREA

J. T. Bullen, area engineer of the WPA in Monroe, stated Saturday that no strikes have been reported in his area in connection with WPA workers.

He said that outside of Monroe in his area one or two cases have been reported when workers have stopped work but that there has been nothing that could be termed a strike in connection with their action.

The average life expectation for the population of the United States is 55.35 years for males and 58.61 for females; India's males have a life expectation of only 22.59 years and females 23.31.

WOMAN'S SHOP TO BE MODERNIZED

Work Starts Tomorrow; Firm To Continue Business Across Street

While its present location at Walnut and DeSiard streets is being modernized and enlarged, the Woman's shop, consisting of Bella Scherck Davidson's women's wear shop, Alice Henry's hat shop and Touchstone beauty salon, will continue business, uninterrupted, across the street.

Transfer of the establishment to its temporary quarters will be completed today and it will be open for business as usual tomorrow morning, at which time workmen will get down to their preliminary tasks on the permanent location. The contractors hope to have the place ready for reoccupancy within six weeks.

The building at Walnut and DeSiard is to be thoroughly modernized and enlarged by approximately one-third. It will front 60 feet along DeSiard and extend back 109 feet on Walnut.

When the building is completed, the beauty salon will be in the rear, instead of the front, and will have entrances both from the store and on Walnut street. The modernized establishment will also incorporate the space formerly occupied by Joe's Electric Shoe shop.

Gray structural glass, with black trim, will be utilized on the front of the building, which will have a vestibule, flanked with display windows, leading off the sidewalk. There will be two entrances, with a central feature window between. The vestibule flooring will be of terrazzo.

The interior, too, will be of modernistic design, featuring blonde woodwork and direct and indirect lighting. It will be arranged roughly in the shape of a horseshoe. To the left, as one enters, will be the Alice Henry hat shop, back of that the office and service department, then a series of stock cases. The rear of the store will be devoted to ready-to-wear. To the right, in that area, will be the children's department. In front of that will be more stock cases, then a French room, devoted to the display of evening dresses and more expensive merchandise. And directly opposite the hat shop will be the sports wear department. An island display near the front of the store will feature lingeries, bags and accessories.

Fitting rooms will be conveniently arranged on either sides of the store, toward the rear.

The shop will be air-conditioned throughout.

The Woman's shop has been in operation in Monroe for 16 years, 12 of them at its present location.

BAPTIST HOME PLANNING TOURS

Children Will Visit Principal Denominational Churches Of State

Three groups from the Louisiana Baptist Children's home will leave next Saturday for their itineraries throughout the state. When they have returned on August 6, the entire state will have been covered, programs having been given by the local children in a large majority of Baptist churches of Louisiana, stated Superintendent B. F. Wallace.

Of the groups to leave next Saturday, one will be by school truck furnished by J. C. Byram and accompanied by Superintendent Wallace. The children will visit Baton Rouge, Bogalusa and other nearby towns to give programs daily.

Scoutmaster Carl Brown will take his troop from the home for a trip through central Louisiana, while Rev. L. A. Materne, field representative of the home, will take a group to De-Ridder and its immediately vicinity.

Superintendent Wallace returned with a group Saturday which had been away since July 1, visiting Caddo parish and other northwestern parishes of the state. Rev. Materne will return with his group from the present trip on Monday.

Today, Superintendent Wallace plans to present children from the home at the Vivian Baptist church at 11 a.m. and at Ingleside Baptist church, Shreveport, tonight. They will then return home and the groups will remain there until next Saturday, when new itineraries will be initiated.

A new pursuit plane capable of flying 400 miles an hour and firing 100 shells a minute from a 37-millimeter cannon mounted on its nose is now nearing completion.

Pause... Refresh

5¢

COCA-COLA BOTTLING COMPANY
MONROE, LA. PHONE 184

A LOAN PLAN
That Makes
HOME OWNERSHIP
as easy as

A—long time to repay—like rent money.
B—y paying interest only on unpaid balance.
C—ompletely paying for home within a definite period.

FIRST FEDERAL
Savings & Loan Association
OF MONROE
128 South Grand St. Phone 564

"COMING"
TO
MONROE
Vitex
Vitamin "D"
Milk

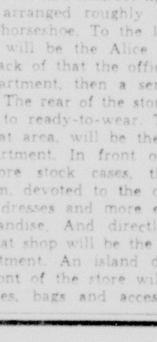

Ask Our Salesmen
About It

COOPERATIVE Dairies
2407 SO. GRAND · PHONES 2600-2601

this REFRIGERATOR PAYS FOR ITSELF WITH SAVINGS!

Here's why:
ITS FREEZING SYSTEM HAS
No Moving Parts—

The SERVEL ELECTROLUX Gas Refrigerator

FREEZING with no moving parts saves you money in the first place because there's no wear, and secondly because you get the same low operating cost year after year.

Then, too, you'll find Servel saves you more on food . . . thru better protection, leftovers saved, permitting you to buy at quantity prices without risk of waste.

These savings total up to an amount which usually more than pays your monthly installment. Come in—see Servel Electrolux, the gas refrigerator, today!

- NO MOVING PARTS in its freezing system
- PERMANENT SILENCE
- CONTINUED LOW OPERATING COST
- MORE YEARS OF DEPENDABLE SERVICE
- CONTINUED SAVINGS THAT PAY FOR IT

OPERATES FOR AS LOW AS . . 1c PER DAY

United Electric Service
INCORPORATED
Distributors 306 North Third Phone 365-366 Monroe, La.

SERVEL ELECTROLUX DEALERS

CHAS. SNYDER, INC.	Bastrop, La.
WEST CARROLL HARDWARE CO	Oak Grove, La.
A. T. OWEN HARDWARE CO.	Rayville, La.
STEWART-OWEN & CO.	Tallulah, La.
303 SERVICE STATION	Winnsboro, La.
PASTERNACK'S, INC.	Ferriday, La.
McDONALD AND CO.	Ruston, La.
McDONALD'S ESSO SERVICE	Jonesboro, La.

IT'S A LONG TIME BETWEEN PUMPS— WHEN YOU DRIVE AN OLDS!

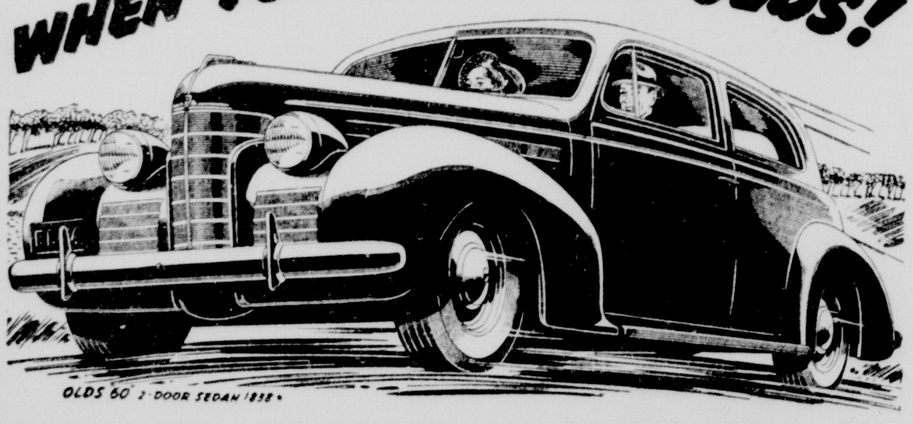

RECORDS PROVE OLDSMOBILE ONE OF AMERICA'S LEADING ECONOMY CARS!

YOU'D NEVER THINK a car as big and powerful as Olds would be a gas miser. Yet, that's just what Oldsmobile is—a fuel saver if there ever was one. With Olds, you spend less time (and money) in gas stations and more on the open road. The big 90 H. P. Econo-Master Engine of the Olds Sixty gives you a wealth of live, eager power to master any kind of going. Yet, because it is precision-built and pressure-lubricated, because it embodies such advanced features as a high-efficiency cylinder head, completely cooled cylinders and pressure-cooled valves, it gets the utmost out of every drop of gas and oil. That's why an Olds Sixty was able to win first in its class in this year's Gilmore-Yosemite Economy Run with an average of 21.4 miles per gallon over a tough 315-mile course. Come in and let us prove to you that Olds gives you *quality* plus *economy!*

YOU'LL GET A BETTER DEAL FROM OLDSMOBILE!
That's what our customers are saying all over town. Bring your present car in for appraisal and find out why. It will never be worth more than it is today, so why not get top value for it in trade on a big, new, money-saving Olds!
$777 ★ AND UP
★ Delivered at Lansing, Michigan. Prices include safety glass, bumpers, bumper guards, spare tire and tube. State and local taxes, if any, optional equipment and accessories—extra. Prices subject to change without notice. General Motors Instalment Plan.
• A GENERAL MOTORS VALUE •

OLDSMOBILE
THE CAR THAT HAS EVERYTHING

Twin City Motor Company, Inc.
1700 South Grand St. Phone 2588

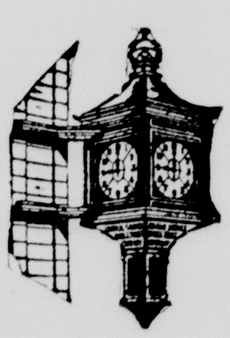

Don't Forget!

Beginning Monday—
we close at 2 P. M.
on Mon.—Tues.—Wed.—Thurs.—Fridays
and at 12 on Saturdays.

Central Savings Bank & Trust Co.
as time goes on
FEDERAL DEPOSIT INSURANCE CORPORATION · $5,000 MAXIMUM INSURANCE FOR EACH DEPOSITOR · MEMBER ·

EIGHT FULL PAGES OF COMICS

Monroe Morning World

WHOLESOME HUMOR FOR THE WHOLE FAMILY

MONROE, LOUISIANA, SUNDAY, JULY 16, 1939

DICK TRACY

YES, I TALKED TO HER, JUNIOR—AND I DON'T BLAME HER A BIT. WHY SHOULD SHE WAIT FOR ME? HE HAS EVERYTHING—I HAVE NOTHING.

CHESTER GOULD

I'M JUST A DETECTIVE! —A FLATFOOT, SOME CALL ME—AND AS UNROMANTIC AS A GLASS OF ICE WATER.

BUT YOU'VE BEEN **TOO BUSY TO GET MARRIED,** TRACY! MISS TESS OUGHT TO KNOW THAT.

FILES

HA! HA! **TOO BUSY!** THAT'S A GOOD ONE! TOO BUSY TO NOURISH THE MOST PRECIOUS THING THAT EVER ENTERED MY LIFE.

BELIEVE ME, EDWARD NUREMOH WAS SOME BALLPLAYER. HE BATTED .346 IN 1912 FOR THE N.Y. BLUE SOX!

YES! AND HE'S BATTING **1.000** TODAY—AND ABOUT TO GET A NEW CONTRACT!

SPORTS - DATA

MEANWHILE---

WHAT A **BEAUTIFUL** COUNTRY HOME, EDWARD!

IT'S BEEN IN THE FAMILY FOR OVER A HUNDRED YEARS, TESS, DEAR!

MOTHER, THIS IS TESS TRUEHEART.

REALLY! YOU'RE JUST AS SWEET AND CHARMING AS EDWARD DESCRIBED YOU IN HIS LETTERS. WELCOME, MY DEAR, TO SANDSTONE HEIGHTS.

THIS IS COUSIN KARL. KARL, THIS IS MISS TRUEHEART.

UH HU-HU ---UH! HEE! HEE!

AND NOW I WANT YOU TO MEET AUNT MARGOT. SHE'S THE REAL OWNER OF THE PROPERTY. SLIGHTLY ECCENTRIC AND AN INVALID, BUT DON'T MIND HER.

HUMPH! YOU'RE YOUNG AND PRETTY! I'M ABOUT TO DIE AND UGLY! IN BETWEEN THOSE TWO IS THE ONLY PART OF LIFE WORTH LIVING.

I'M SORRY YOU'RE NOT FEELING WELL.

AND NOW THAT YOU'VE VISITED THE GLOOMY RECESSES OF SANDSTONE HEIGHTS—HOW ABOUT GOING OUT INTO THE SUNSHINE OF THE TERRACE FOR A COCKTAIL?

GRAND!

WELL? NOW ARE YOU SATISFIED?

Reg. U. S. Pat. Off.
Copyright, 1939, by The Chicago Tribune

ARE YOU READY TO CHANGE THE—

—MY WILL READS THAT **UNLESS HE IS MARRIED BEFORE MY DEATH,** NEITHER YOU NOR HE RECEIVES ONE CENT.

—AND LIKE EVERY OTHER PRETTY GIRL HE'S EVER BROUGHT HERE, SHE'S NOT MARRIED TO HIM —YET.

BUT THIS ONE, MARGOT, **WILL** MARRY HIM. I PROMISE YOU THAT!

7-16-39

MONROE, LOUISIANA, SUNDAY, JULY 16, 1939

Tarzan

by EDGAR RICE BURROUGHS

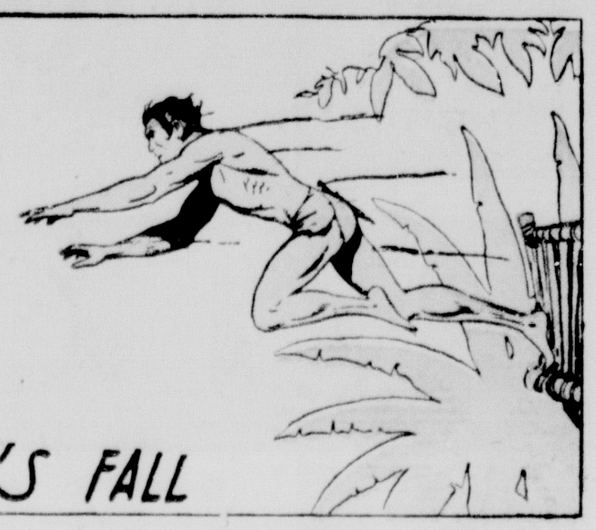

TARZAN'S FALL

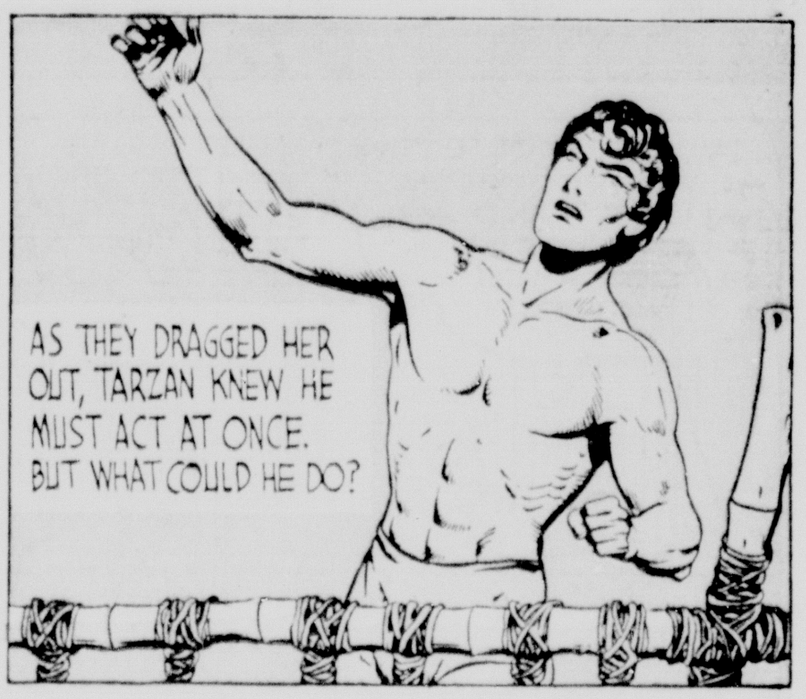

JOE PALOOKA

McNaught Syndicate, Inc.

By HAM FISHER

THE BUNGLE FAMILY

By H. J. TUTHILL

McNaught Syndicate, Inc.

DIXIE DUGAN

McNaught Syndicate, Inc.

By J. P. McEVOY and J. H. STRIEBEL

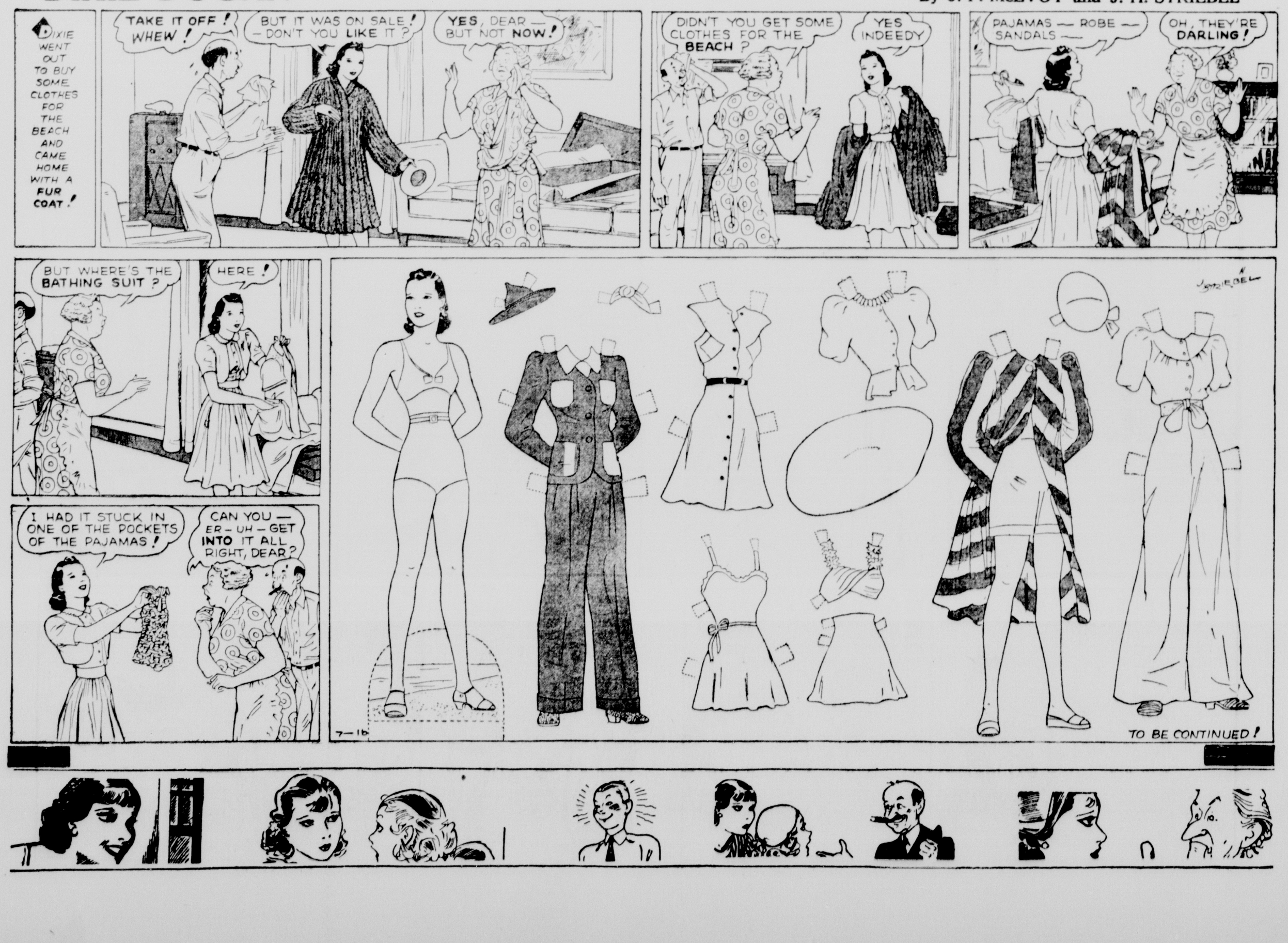

THE GUMPS

SO YOU THOUGHT YOU'D ESCAPE, MRS. JAY GOLDEN FLEECER!!

FERRETT! D-DID BIMBO SEND YOU?

MAMA, FEARING BIM'S WRATH, WENT INTO HIDING TO GIVE HIM A CHANCE TO COOL OFF - BUT- WITH THE UNERRING INSTINCTS OF A BLOODHOUND, FERD FERRETT, THE PRIVATE DETECTIVE, TRAILED HER TO HER HALL BEDROOM -

Reg. U. S. Pat. Off.
Copyright, 1939, by The Chicago Tribune

DON'T PLAY DUMB WITH ME, MADAM - YOU KNOW RIGHT WELL WHY I'M HERE!!

MY BILL FOR TRAILING YOUR SON-IN-LAW - ADD ANOTHER $150 FOR TRAILING YOU - MAKING A TOTAL OF $400 - AND NO DISCOUNT

I HAVEN'T ANY MONEY RIGHT NOW, MR. FERRETT - BUT I'LL PAY YOU AS SOON AS I GET SOME - HAVE PATIENCE -

PATIENCE, MY GOOD WOMAN, IS NOT ONE OF MY VIRTUES!

GET THE MONEY FROM BIM GUMP -

GOOD GRIEF! I CAN'T DO THAT!! IT'S ADDING INSULT TO INJURY - I HIRE YOU TO TRAIL HIM - THEN ASK HIM TO PAY THE BILL - WAIT!

I'VE GOT AN IDEA!!

WAIT HERE - I'LL SNEAK IN AND GET MY FUR COAT AND DIAMOND RING - YOU CAN HOLD THEM AS SECURITY!

ALL RIGHT - BUT NO TRICKS, MADAM! I WARN YOU - I'LL GIVE YOU 10 MINUTES!

B-B-BIMBO!

AHA! SO YOU'VE RETURNED, MRS. FLEECER! THERE ARE SEVERAL THINGS I WANT TO DISCUSS WITH YOU -!!

FOUR HOURS LATER -

NOW, DO I MAKE MYSELF CLEAR? THINGS ARE GOING TO BE ENTIRELY DIFFERENT AROUND HERE!!!

YES SIR - YOU'RE RIGHT, BIMBO - I'LL DO EVERY-THING IN MY POWER -

AND FURTHERMORE - GAD!! WHO COULD BE POUNDING THE DOOR LIKE THAT AT THIS TIME?

BANG! THUMP BANG!

ARREST THAT WOMAN!!

MOON MULLINS

by Frank Willard

FOR THE LOVA MIKE! KAYO, DIDN'T I DISTINCTLY TELL YOU TO TELL HIM I WAS OUT?

YEH· BUT I THOUGHT HE WAS A OLD PAL OF YOURS, UNCLE WILLIE. HE SAID HE'D BEEN CALLING ON YOU EVERY WEEK FOR A LONG TIME WITH A BILL.

NOW, DON'T TRY AND TELL ME TO COME BACK NEXT SATURDAY FOR MY MONEY, MULLINS! YOU'VE PULLED THAT ONE FOR SIX STRAIGHT WEEKS.

WELL, MR. GROUCHER, SOME OTHER DAY, SAY WEDNESDAY, MIGHT SUIT YOU BETTER.

HELLO, MOONSHINE··· MY FRIEND, MR. GROUCHER IS HERE··· AND I TOLD HIM THAT I WOULD BORROW THE SEVEN DOLLARS I OWE HIM FROM YOU AND PAY HIM.

TELL GROUCHER YOU MADE A MISTAKE

BUT IT WOULD BE KINDA KEEPING THE MONEY IN THE FAMILY, MOON. I'D RATHER OWE IT TO YOU THAN TO HIM.

WELL, I WOULDN'T! GROUCHER'S A WINDBAG. TAKE MY ADVICE AND TELL THAT BUM YOU'LL PAY HIM WHEN YOU GET GOOD AND READY AND TO TAKE HIS BILL AND -

YOU AIN'T EVEN PAID NOTHING ON ACCOUNT.

I'LL GIVE YOU A SOCK ON THE SNEEZER, MR GROUCHER ON ACCOUNT OF YOU MAKING A PEST OF YOURSELF, IF YOU DON'T GET OUT.

MY STARS AND GARTERS!

WHERE'D JA GET TH' SHINER?

FOLLOWING SOME OF MOONSHINE'S SPLENDID ADVICE.

IF I'DA EITHER HAD SEVEN DOLLARS TO SETTLE A PALTRY DEBT OR SENSE ENOUGH TO KEEP MY TRAP SHUT, THIS WOULDN'TA HAPPENED-

IF I LOANED YOU $3.50 AND YOU GAVE IT TO THE MAN WITH A APOLOGY, I AM SURE YOU WOULD BOTH BE HAPPIER

THANKS A LOT, LADY PLUSHBOTTOM I'LL GIVE HIM THE DOUGH RIGHT AWAY.

AND DON'T FORGET THE APOLOGY

NOW, KAYO, LET THIS LEARN YOU A LESSON - ALWAYS REMEMBER THAT "POLITENESS PAYS!"

WHAT- AGAIN?

YES, M'AM, MR. GROUCHER KNOCKED ME BACK TO GET THE OTHER THREE-FIFTY.

Reg. U. S. Pat. Off.
Copyright, 1939, by News Syndicate Co., Inc.

THE NEBBS • The Midnight Rendezvous • By SOL HESS

MUTT AND JEFF —Mrs. Mutt Is No Chicken But She Knows Her Chicken Dinners— By BUD FISHER

OUR BOARDING HOUSE

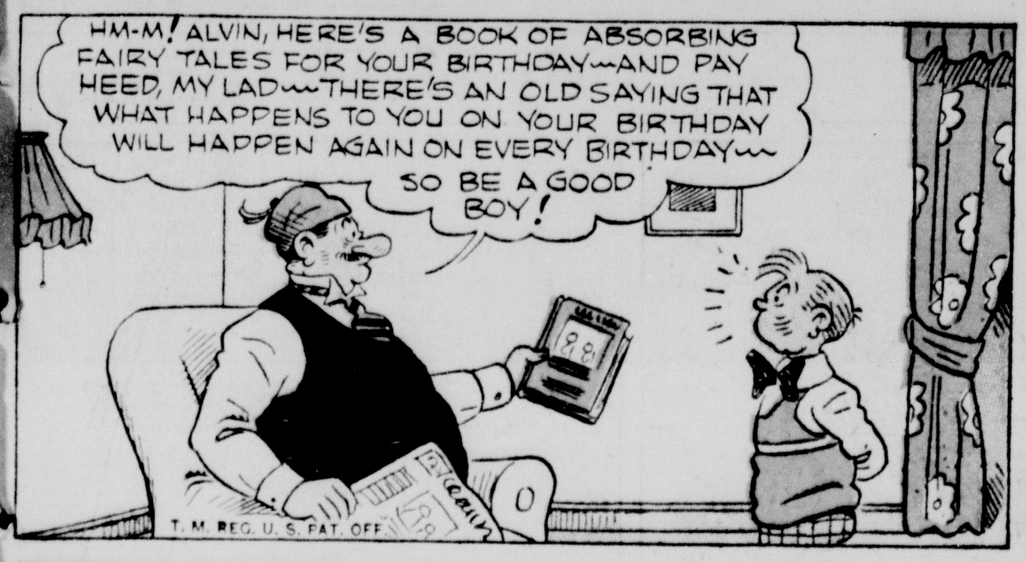

MAJOR HOOPLE

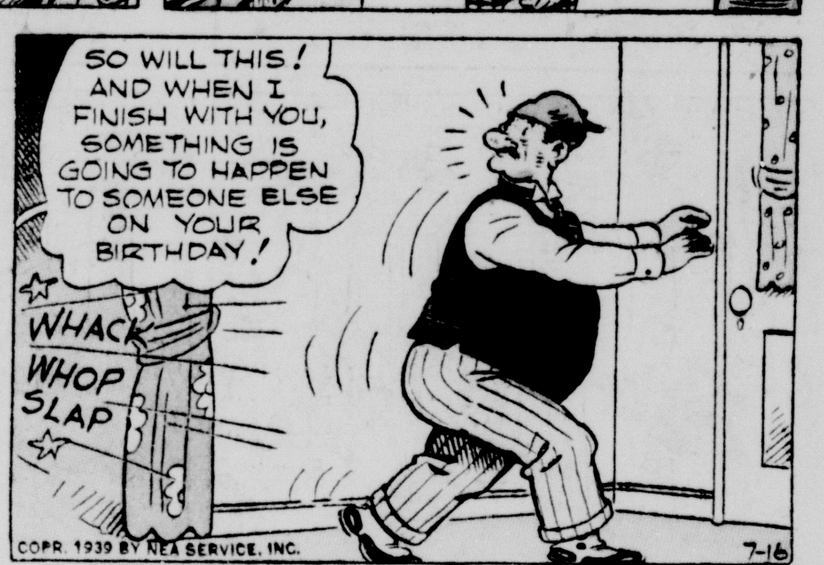

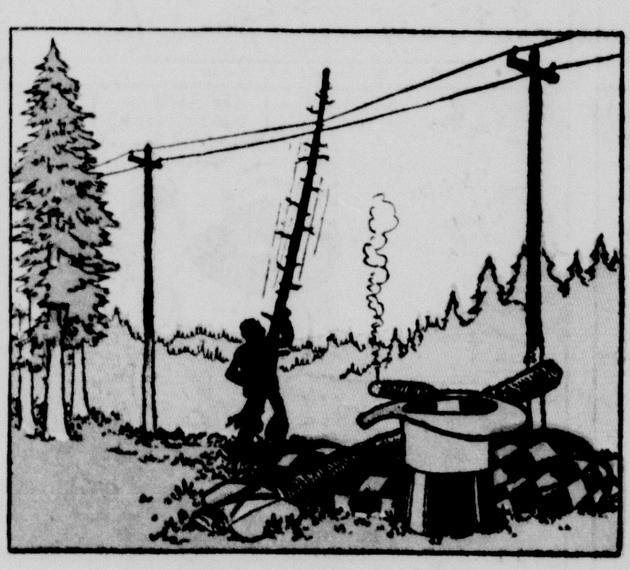

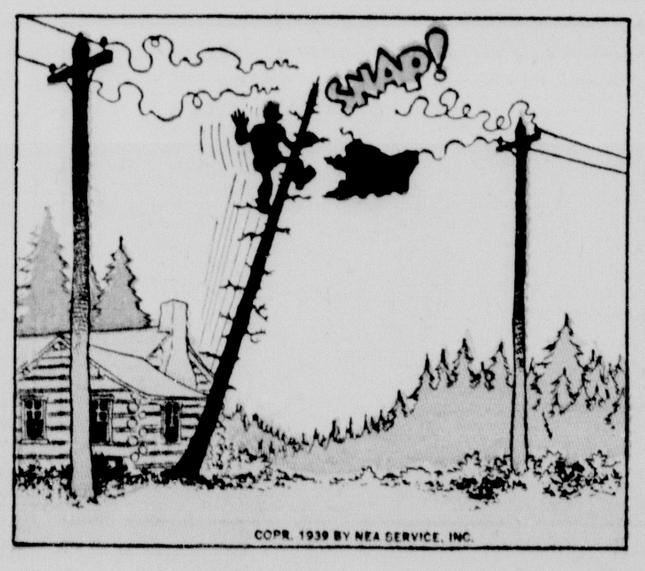

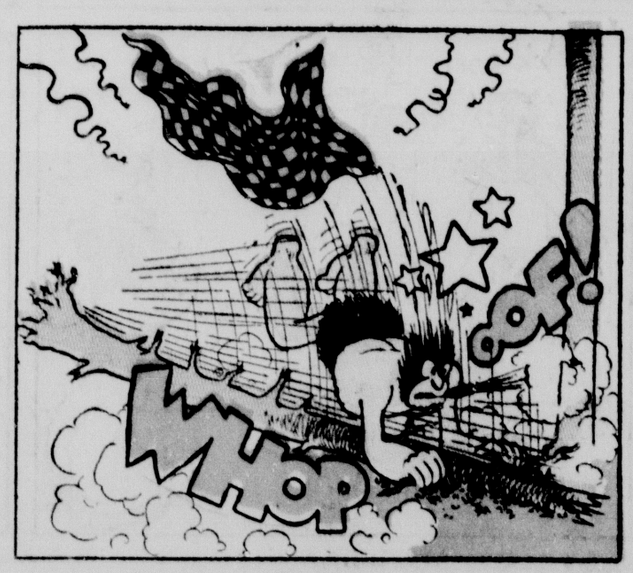

SUNDAY, JULY 16, 1939

Katzenjammer Kids

Registered U. S. Pat. Off.

By H. H. Knerr

Thimble Theatre

Registered U. S. Patent Office.

Starring Popeye

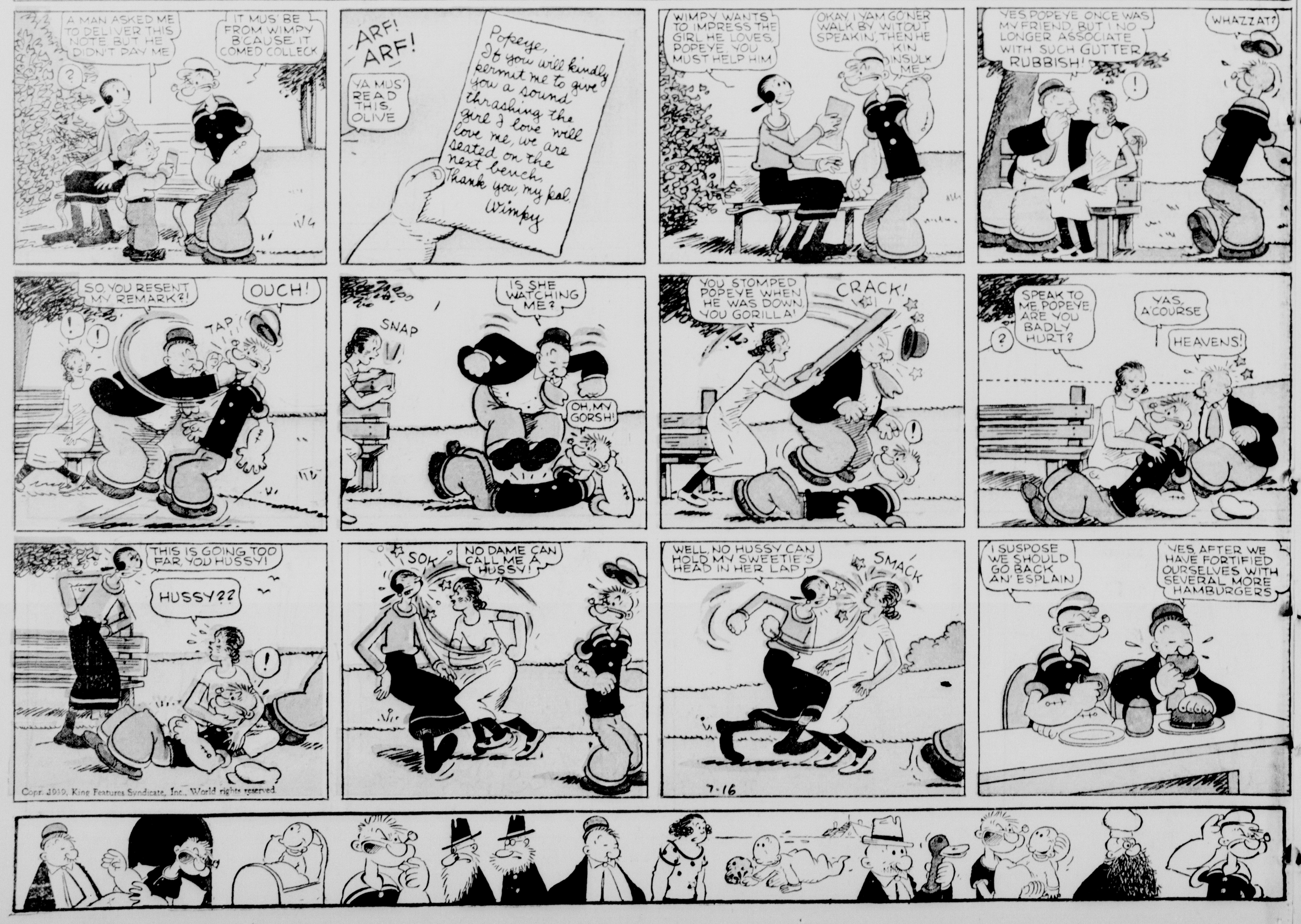

TO CALL THE WORLD
From 8 a.m. to 6 p.m. (Saturdays, 9 p.m.), all departments may be reached by calling 4800
From 6 p.m. to 8 a.m. call the following:
Business Office 3365
Editorial Room 3366
Editorial Room 4725
Mailing Room 3363

Monroe Morning World

VOL. 10.—No. 231 MONROE, LOUISIANA, SUNDAY, JULY 16, 1939 28 PAGES PRICE FIVE CENTS

FEDERAL PROBERS IN LOUISIANA CALL CONFERENCE

19 Die, 9 Missing In Mine Blast

EUROPE ENJOYS CALM WEEK-END; ALL WATCHFUL

Britain Stages Greatest Activity In Preparing For Possible Upheaval

HITLER DEVOTES TIME TO CELEBRATING ART WEEK

German Mouthpiece Says America Chosen As Arms Workshop Of 'War Party'

By Associated Press

Comparative calm characterized the international scene yesterday, ushering in what on the surface promised to be one of the quietest week-ends the world has seen in recent months. Nevertheless, anxious eyes watched two trouble zones—the orient and Danzig.

All the world's big powers were making the most of the lull to prepare for any upheaval.

Britain was one of the busiest. Starting her first peace-time conscription in modern times, Britain mustered 34,000 youths into her new conscript army. They were the first of 200,000 to be called for six months' training.

Addition of these recruits was the latest British move in the past week to place manpower and resources on virtually a war-time footing for any eventuality.

Preparedness moves and a British-French display of strength during France's Bastille day celebration Friday were timed also to impress Rome and Berlin at a moment when Japan was struggling for domination of the far east and the Danzig problem remained unsettled.

Britain talked of more babies taking a side [illegible] French allies who [illegible] Adolf Hitler and Benito Mussolini in advocating increased birth rates to hold their places in the sun.

Hitler spent the week end celebrating German art week at Munich. He speaks today, but is expected to devote his remarks to art and not international politics.

Top-flight Nazis gathered with Hitler at Munich and said Germany was standing pat on the Polish question and intends to have Danzig become a part of the Fatherland "as soon as convenient." Nobody would predict when that would be.

The mouthpiece of the German foreign office declared President Roosevelt's special message and Secretary Hull's statement to congress on neutrality legislation showed the United States was chosen as "the arms workshop of a definite war party."

The publication, commenting on the president's efforts for revision of the arms embargo, asserted:

"The war party (obviously alluding to Britain and France) would build its own war industry on American soil with American workers and American raw material whereby the cash and carry clause would be easily circumvented."

Danzig itself was a picture of serenity. Boys and girls of the Hitler youth organization frolicked at sports events and parades while Nazi leaders awaited the return of Albert Forster (local chief) from talks with Hitler. Danzigers believed Hitler instructed Forster on the policy.

In France, Premier Daladier took personal charge of inquiries into alleged German espionage operations. His first step was to warn the press of severe penalties for publication of unauthorized information.

The first newspapers to appear after the order published reports that French secret police inspectors had gone to London to confer with Scotland Yard and military intelligence officials who have cooperated closely in Daladier's investigation.

Evidences of British-Japanese bitterness were seen anew in many parts of China as the two powers started negotiations in Tokyo through which Japan hopes to compel British co-

(Continued on Second Page)

DR. J. EDWIN SLICER DIES IN SHREVEPORT

SHREVEPORT, La., July 15 (AP)—Dr. J. Edwin Slicer, 51, Shreveport physician, died of an apoplectic stroke here early today.

Dr. Slicer, born November 30, 1881, at St. Joseph, La., was educated there and later took his medical course at Tulane. He began the practice of medicine at St. Joseph, coming to Shreveport about 1911. In 1913 when the Youree hotel was opened he became resident physician, a position he held continuously until his death with the exception of the period when he was in the army medical service during the World war.

He was a member of the state charity hospital board for several years and at one time served as chairman. However, he resigned from the board a few years ago and had no official capacity with the hospital at the time of his death except as an honorary member of the staff.

Surviving is his widow, the former Miss Jeannette Hill.

WIFE WEEPS NEAR MINE SHAFT

Mrs. Forest Dunbar (left) is shown as she stifled sobs near the mine shaft at Providence, Ky., while waiting for news of her husband who is among 30 men trapped by an explosion 185 feet beneath the surface. Mrs. John Fitts (right), whose husband is working in the rescue crew, is trying to console her.

MERCURY SHOWS 105.4 DEGREES

Temperature Shoots To New High For Summer As Residents Swelter

The mercury in the Monroe area shot to a new high for the summer yesterday when the government thermometer at Selman airport located east of the city chalked up a maximum of 105.4 degrees.

Strangely enough, it was hotter in the wide open spaces of Selman field than it was in downtown Monroe. The United Gas company's thermometer at the city hall recorded a maximum of 104.5. Ordinarily the city hall mercury goes considerably higher than at the airport.

Friday's maximum at the airport was 103.2.

TEMPERATURES PASS 100-DEGREE MARK

By Associated Press

Temperatures above the 100-degree mark, highest in years in some localities, baked Louisiana and Mississippi yesterday.

An official maximum of 105.4 at Monroe was the highest reported in Louisiana. A cool breeze late in the day offered some relief to sweltering residents there.

Jackson, Miss., recorded an official 104, topping all marks since June 6, 1936.

Natchez reported its 103 degrees, highest in years.

New Orleans saw the mercury soar to 99 by noon. It lingered at 98 during the afternoon, then slid down slowly.

Continued fair weather was forecast for Louisiana and Mississippi.

BAPTISTS STRIKE AT PERSECUTION

World Congress May Take Action On Religious Intolerance

ATLANTA, July 15.—(AP)—A Baptist affirmation that religious persecution is a "crime against God and man" was quoted today as an indication of the approach of the sixth Baptist world congress may take on the question of religious intolerance.

Dr. Louis D. Newton, Atlanta chairman of arrangements, forecast an attendance of 50,000 from 60 nations for the congress beginning next Saturday and said it would be the "largest and most significant" religious meeting of 1939.

As a characteristic exposition of Baptist principles, Dr. Newton cited the following statement of the late Dr. E. Y. Mullins of Louisville, Ky., officially adopted at the Baptist congress in Berlin in 1934.

"The government which persecutes men for religious beliefs commits a crime against God and man. * * *

"While we have no sympathy with atheism, or agnosticism or materialism, we stand for the freedom of the atheist, agnostic and materialist or irreligious convictions. * * *

"So also the Jew and the Catholic are entitled to protection in the exercise of their religious liberty."

An early arrival was Dr. C. J. Tinsley of Sydney, president of the Australian Baptist union.

"There need be no doubt," he observed, "what the church action will be on religious liberty—a subject now very vital in the hearts of so many nationals.

"It will be an outright affirmation of our unbroken record of insistence

(Continued on Tenth Page)

Second Dollar Day Of Year Scheduled For Wednesday

With Monroe's leading merchants participating, the second city-wide cooperative Dollar day of 1939 will be held Wednesday. Advertisements calling attention of the public to bargains being offered by the various stores taking part in the event will appear in Tuesday afternoon's News-Star and Wednesday morning's World.

Like the first Dollar day of the year, which took place March 1, the one Wednesday is being sponsored by the retail merchants' division of the Chamber of Commerce of Monroe and West Monroe. The first event was unanimously termed a thorough success by the establishments that participated in it.

Cooperating merchants can be identified by the large red Dollar day placards displayed in their show-windows. Further attention will be called to the event by banners strung across DeSiard street in the business section.

The Dollar day Wednesday will feature summer merchandise, things that the residents of the Monroe trade area will find useful and desirable during the remainder of the warm season. The participating merchants have been preparing for the event for several weeks and they assure the buying public of outstanding bargains. They plan to make Wednesday's Dollar day even more attractive than that of March 1.

All advertisements in connection with the Dollar day will appear simultaneously in The News-Star and The World and the public is urged to read the announcements of the stores carefully to facilitate shopping.

H. R. Saenger, chairman of the retail merchants' division of the Chamber of Commerce, stressed the fact that the coming Dollar day is not an event merely for Monroe residents, but for West Monroe people and everybody living in the local trade area. "Everyone living in this vicinity should make an effort to come to Monroe on Dollar day and take advantage of the reduced prices prevailing on that day," he said.

HOPE OF RESCUE VIRTUALLY GONE, INSPECTOR SAYS

Those Not Yet Found Believed Victims Of Carbon Monoxide Gas

KENTUCKY'S 2ND MAJOR DISASTER WITHIN 10 DAYS

Explosion Believed Touched Off By Some Kind Of Spark; Ten Escape

PROVIDENCE, Ky., July 15.—(AP)—John Daniels, Kentucky's chief mine inspector, expressed fear tonight that the death toll in a mine gas explosion would reach 28, as hope waned that nine of the men would be found alive. It previously was announced 19 miners were dead.

"With all that carbon monoxide gas down there," Daniels said, "it doesn't look like they have any chance."

The men were entombed last night 200 to 250 feet underground and approximately two miles back from the opening.

Daniels made the statement after conferring with 12 exhausted rescue workers who were brought to the surface late today at the Duvin Coal company's soft coal mine about a mile north of here. One of the squadmen was overcome before the party emerged, but soon was revived.

Another squad immediately was sent down to carry on the rescue efforts in the pit which was described as being filled with "bad air."

Earlier, [illegible] Ruckman, president of the company, said that 19 miners had perished, but expressed belief the remaining nine might be saved. He said if they had "sealed in" behind an air-tight door, they might have enough "good" air to last "three or four days."

Fred Ferguson, director of the Indiana bureau of mines, assisting in rescue work, however, declared the nine had "only one chance in a thousand" of being found alive.

The disaster was the second to strike

(Continued on Second Page)

MRS. JAS. EVANS IS FATALLY SHOT

Coroner's Jury Returns Verdict Death Caused By Self-Inflicted Wound

Death apparently occurred instantly for Mrs. Hattie May Evans, 29, wife of James A. Evans, living on the Nutland road, late Saturday when a charge from a 410 shotgun entered the left side of her chest. A coroner's jury reported the wound was self-inflicted, Dr. Irving J. Wolff, parish coroner said. No reason for the act was given.

Mrs. Evans' body was found by her husband and an aunt about 6 o'clock. Its condition indicated that Mrs. Evans had been dead only a short time.

Funeral services will be held at 2:30 o'clock this afternoon at the Dixie Funeral chapel.

Mrs. Evans is survived by her husband; mother, Mrs. W. M. White of West Monroe, four sisters, Mrs. Buelah Pickford and Miss Willie May White of Shreveport, Mrs. Viola Donovan of Monroe and Miss Minnie Belle White of West Monroe; and four brothers, Dalas, Willis, Lewis and Clarence White of Monroe.

Pallbearers will be W. M. McDowell, F. M. McHenry, Groves Brown, O. S. Hill, A. P. Kitchen and J. W. Hurtt.

Members of the coroner's jury were Groves Brown, Leon Fife, W. M. McDowell, W. H. Jones and J. W. McGuire.

WIND STORM HITS IN CALHOUN AREA

Wind of almost hurricane force and lasting 40 minutes struck Calhoun and vicinity early Saturday night, Sidney Stewart, head of the Louisiana Experiment station at that place, reported. Only minor damage was caused, he said.

Other reports were that several trees had blown down across the highway about two miles west of Calhoun. No reports of injuries were received.

Mr. Stewart said the wind was not in the form of a tornado, as it blew straight instead of twisting. More than an inch of rain, which was badly needed, fell at Calhoun.

Strong gusts of wind also blew in Monroe, accompanied by an electrical storm, which plunged the city into darkness for a brief time.

WPA WORK HALTS IN MINNEAPOLIS AFTER RIOTING

Group In Congress Abandons Efforts To Change New Relief Law

ONE MAN KILLED AND 17 OTHERS HURT OR GASSED

Senator Murray Says Strikes 'Embarrassing' To Amendment Proponents

(By Associated Press)

Fatal rioting at Minneapolis in the WPA strike was followed yesterday by an administration order closing all projects in that city and the abandonment of efforts by a group in congress to amend the new relief law.

Regional WPA officials said that with the approval of Colonel F. C. Harrington, national WPA commissioner, they were closing all work projects in Minneapolis for the time being. They added that the work quotas might be given to other parts of Minnesota.

The announcement came twelve hours after rioting near a sewing project had resulted in the death of one man and the injury or gassing of 17 others.

Meanwhile, Senator Murray, Democrat, Montana, author of an amendment which would restore the prevailing wage scale to relief projects and terminate the new 130-hour work month requirement, said the sena-

CONGRESS EAGER TO END SESSION

Administration's New Lending Program May Be Shelved Until Winter

WASHINGTON, July 15.—(AP)—Congress was adjournment-bent today, many members convinced that neutrality legislation is dead for the session and that the administration's new lending program might be shelved until next winter.

"About two weeks more, I would say," was the way one veteran of the senate who knows all its ins and outs, moods and impulses, put the situation.

However, he was ready to agree that his forecast depended largely upon what the administration decides to do. If it should conclude to fight it out on neutrality, for instance, enogress, in his opinion, might as well make up its mind that it will be here until "Thanksgiving or maybe even Christmas." But he, together with many of his colleagues, was decidedly of the opinion that no such decision would be forthcoming. The general feeling was that the administration, having made its position plain, for the record, by the combined messages of President Roosevelt and Secretary Hull on yesterday, would let the situation rest at that.

Hull repeated arguments he has made for repeal of the present neutrality law's mandatory embargo on arms shipments to belligerents, and the president endorsed the secretary of state's views, adding in a message of his own that "in the light of world conditions" it was "highly advisable" to act at this session.

It was apparent, however, that the situation in congress was unchanged and even some advocates of the ad-

(Continued on Second Page)

COOPER SAYS SALES TAX MUST BE PAID

BATON ROUGE, La., July 15.—(AP)—Collector of Revenue W. A. Cooper warned today that the sales tax is still in effect in Louisiana and that those who do not pay it when it is due will be forced to pay penalties.

Talk of repealing the tax in its entirety has been heard from many sections of the state since Governor Earl K. Long took the oath of office on June 26. Governor Long himself has stated that he is considering a plan for substituting the bracket system of collection for the tokens now in use and expressed the opinion that the major portion of the opposition to the tax was the use of tokens.

"The number of reports received by June 30 was off 1,500 from the previous month," Cooper said. "So far as I know there is no plan for repealing the sales tax. So long as the tax is in effect I will exert every effort to collect it and those who do not pay it when due are making themselves subject to the penalties which are imposed on delinquent returns."

'I Was Fired Because I Would Not Lie For Higher-Ups'---Monget

Man Discharged By Crutcher Says Only Offense Was Telling Truth

BATON ROUGE, La., July 15.—(AP)—Mark L. Monget, discharged today as WPA construction superintendent at Louisiana State university, made public the following statement:

"I was fired not for any wrongdoing of my own, for I have done no wrong, but I was fired because I refused to lie to cover up for some of the higher-ups. I was discharged immediately after it became known that I had given a full and complete statement of everything I knew to federal investigators.

"My summary dismissal is intended as a warning to other employes and possible witnesses before the federal

(Continued on Tenth Page)

3 KILLED, 5 HURT IN PLANE CRASH

Coast Guard Craft, Rescuing Sick Sailor, Falls In Attempting Take-Off

NEW YORK, July 15.—(AP)—A coast guard hydroplane which flew 150 miles out to sea today and picked up a sick sailor from a scientific vessel, crashed in taking off again, killing three men and injuring five others.

The plane sank before the three bodies could be recovered; the five other men were rescued by the ship, the ketch Atlantis from the Oceanographic institute at Woods Hole, Mass.

Medical aid for the survivors, the extent of whose injuries was not learned immediately, was rushed tonight on the coast guard cutter Campbell, after the cutter Pontchartrain, with no medical facilities, had stood by the Atlantis several hours.

The sick man, for whom the hydroplane left New York this morning, was Temple Priest, 36, former Boston real estate man, who had gone to sea for his health and had been stricken with pneumonia.

He was killed when the plane crashed, along with Lieutenant William Lee Clemmer, skipper of the plane, and John Radan, Jr., aviation pilot of Bessemer, Pa.

When the plane crashed, the Atlantis made futile attempts to place a line on the plane and then rescued Russell D. Hayes, a yeoman of Patchogue, N. Y.; Frank L. Evers, radio man of Brooklyn; Carl Simon, mechanic of Williamsville, N. Y.; Charles R. Whelan, mechanic of Brooklyn, and Walter B. Salter, also a Brooklyn mechanic. Hayes and Evers were reported as suffering fractures of the spine.

Two coast guard planes which arrived later were warned by Captain Frederick McMurray of the Atlantis not to land.

Priest, a native of Watertown, Mass., shipped on the Atlantis as a seaman to recuperate from ill health. It was his first trip to sea. He was employed by an aviation company in Falmouth, Mass., and is survived by his widow and a son, Benjamin, 5.

JAPAN COURTING FAVOR OF U. S.

Continually Pictures England As Villain And America Condoning Friend

TOKYO—(Correspondence of the Associated Press)—Some of Japan's leading public men are searching assiduously for means of mending the tatters in Japan's relations with the United States; business leaders, especially, are eager to patch things up with America.

This movement has considerable public support. The Japanese people have given ample evidence of their wish to retain the United States' friendship and their hopes are encouraged by official policy of withholding much information of American-Japanese friction.

All this fits in well with government policy. If there is one bogey Japanese leaders fear more than others it is the possibility of concerted policy and action in the Far East by the two great Anglo-Saxon nations to oppose Japan's ambitions to dominate east Asia. Ever since the invasion of China began two years ago, there has been a studied effort to differentiate between the treatment of Britain and America in China and to cultivate in the minds of the people a distinction between the two English-speaking nations. Japanese diplomacy seeks to keep the two apart.

Britain is consistently pictured as the chief villain of the piece; America as the understanding and condoning friend.

There are many evidences of the anxiety of the Japanese people to believe this. Some leaders would have Japan even turn her back on her totalitarian pals—Germany and Italy—and cast her lot entirely with—not the so-called European democracies—but the United States. When an American cruiser last spring brought home the body of Hiroshi Saito, former ambassador who died in Washington, it was the occasion of a great outpouring of popular sentiment of gratitude to and friendship for the United States. Japanese were anxious to believe it meant all was forgiven—the sinking of the Panay and the closing of China's Open Door to America trade.

When the American ambassador, Joseph Clark Grew, left Japan in May for a trip home, Japanese newspapers and magazines were fulsome in praise of his work and expression of wishes for his return.

Shortly thereafter Ryutaro Hagai, ex-minister of communications, was commissioned to write an "open letter" to President Roosevelt, outlining Japan's aims and objectives and entire position in the Orient today.

In private talks, important Japanese go much further when they discuss the growing movement for a rapprochement with the United States.

This does not embrace all sections of the government and the nation. Japan, despite her appearance of intense solidarity, is a complex of groups with sharply opposite beliefs, ideas and principles.

Under pressure of the Chinese war, the right-wing elements are in the saddle today. But the influence of the others cannot be discounted, and it is in these groups that the belief

(Continued on Second Page)

Commerce Body Calls For Thorough Probe Of Graft

The senior and junior boards of the Chamber of Commerce of Monroe and West Monroe, in a joint session held Friday, by resolution congratulated President Roosevelt, Governor Earl Long, Attorney General Murphy and all inquisitorial bodies of the federal and state government in their announced intention to ferret out corruption which is charged to high state officials and to the diverting of public money to private use.

A similar resolution had been previously passed by the Association of Commerce in New Orleans and by the Chamber of Commerce in Shreveport.

The resolution, which was passed unanimously, reads as follows:

"Be it resolved by the Chamber of Commerce of Monroe and West Monroe:

"1. This association extends its heartiest congratulations to President Roosevelt, Governor Earl K. Long, Attorney General Murphy, the department of justice, the treasury department, the federal grand jury and the East Baton Rouge parish grand jury for the investigations now being made which have brought to light corruption by certain high officials in the state of Louisiana who have been diverting public money to their private use.

"2. The scandal resulting from the revelations of this investigation to date has spread throughout the nation to such an extent that the confidence of business men of the country has been shaken in anything pertaining to Louisiana, and the honest business men and citizens of Louisiana have been placed in an intolerable position. The only way to restore confidence essential to the welfare of the business interests of this state is to bring to light every instance of graft, corruption and irregular practices in public office and bring to justice every person responsible therefor.

"3. Every instance of dishonesty in public office should be revealed and prosecuted, so that confidence of the people of Louisiana in their government may be restored. A full and

(Continued on Second Page)

EVIDENCE TAKEN DURING INQUIRY WILL BE POOLED

Assistant Attorney General O. John Rogge Will Be In Charge

LECHE ORDERED BY PARISH GRAND JURORS TO APPEAR

Lorio Resigns As Medical Society Head, Suspended From L. S. U. Post

BATON ROUGE, La., July 15.—(AP)—Scores of federal investigators combing the state for evidences of law violation were called to New Orleans tonight for a day-long conference tomorrow with Assistant Attorney General O. John Rogge, of Washington, where evidence will be pooled preliminary to grand jury action expected Monday.

Rogge, who has charge of the criminal division of the department of justice, was due here late tonight from Chicago to head the widespread federal probe into which treasury, justice, postal, congressional, interior, WPA and PWA agents already have been drawn following startling disclosures of irregularities thus far centered around Louisiana State university.

United States District Attorney Rene A. Viosca tonight said these agents and officials would spend all day tomorrow going over all evidence gathered by all agencies and that presented to the grand jury by scores of witnesses as a preliminary step to expected indictments. Viosca refused even to guess when the first federal indictments would be returned, though indications have been they were expected momentarily.

Meanwhile having thoroughly dispelled belief of some who feared it would be a "whitewash" body, the East Baton Rouge parish grand jury today sent for former Governor Richard W. Leche to appear Monday and tell what he knows of irregularities at Louisiana State university preceding resignation of James Monroe Smith as president three weeks ago, and the circumstances of his resignation.

Armed with a grant of $5,000 to extend its activities, District Attorney Dewey Sanchez said the jury's investigation would "be continued and broadened." The money was provided by the parish police jury today at the grand jury's request.

Dr. Clarence A. Lorio, close friend, lieutenant and consultant physician to Huey P. Long on his deathbed, resigned his presidency of the Louisiana State Medical society today following his indictment last night by the grand jury, together with E. N. Jackson, business manager of the university. Both men were immediately suspended from their university connections by Dr. Paul M. Hebert, acting president. Lorio was university physician and member of its board of supervisors.

The men were charged with embezzlement of university property and having in their possession embezzled and stolen university material. Both indictments also linked the men with George Caldwell, former superintendent of construction at the university, whom Leche employed to build tenant houses, a barn and other improvements at his estate at Covington, La., where he now is resting.

Leche subsequently said he paid Caldwell by checks which he could produce "if there is anything wrong." Caldwell also has been arrested by federal authorities on charges of having diverted WPA resources at L. S. U. to private use. He was released

(Continued on Tenth Page)

VIEWS ON BUSINESS IN CAPITAL VARY

BATON ROUGE, La., July 15.—(AP)—Business men gave varying opinions today on trade conditions here since the Louisiana State university scandal broke three weeks ago.

"I don't believe it has affected our business at all," said the manager of the state capital's largest department store. "We're getting ready now for our fall buying and we expect to buy more than ever."

"Jittery and unsettled" was the description of conditions given by Henry Cohn, manager of a principal men's clothing shop.

Roy Heidelberg, manager of the capital's largest hotel, bearing his name, estimated business at his hostelry, gathering place for politicians, has been at a 12½ per cent increase during the past three weeks.

J. E. Dame, manager of a branch here of a national department store chain, said: "Business varies considerably in the summer months; however, business has dropped off some in the past three weeks."

Dame said orders totaling $1,404 were cancelled at his place following Governor Earl K. Long's edict that in cases where both man and wife were employed by the state at salaries exceeding $100 one would be discharged from state employ.

A grocer said his business had remained practically the same.

[illegible] SALES

CONGRESS EAGER TO END SESSION

HOPE OF RESCUE VIRTUALLY GONE

DARKENING THE EUROPEAN SKY

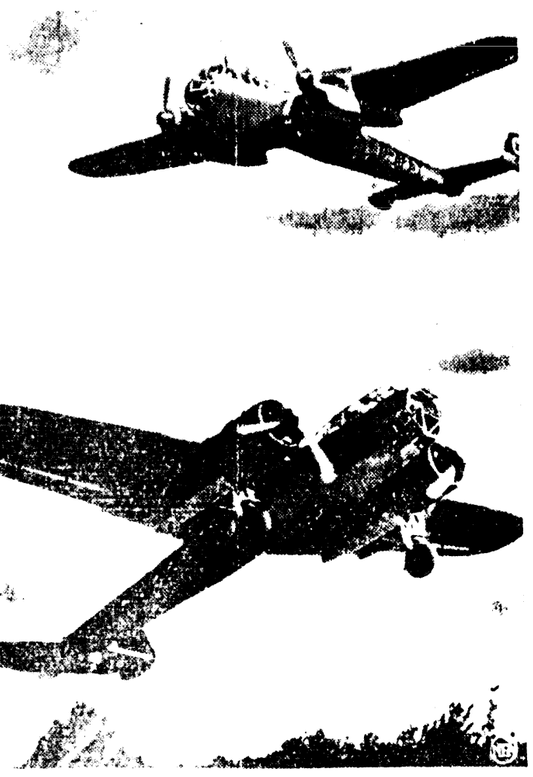

COMMERCE BODY ASKS FOR PROBE

(Continued from First Page)

EUROPE ENJOYS CALM WEEK-END

WPA JOB JUGGLING

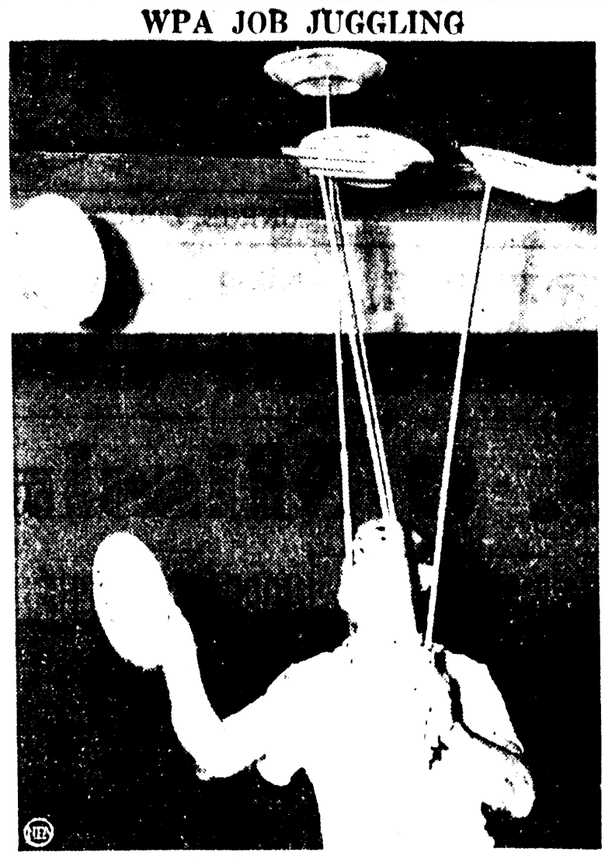

JAPAN COURTING FAVOR OF U. S.

(Continued from First Page)

in necessary closer relations with the United States is burning at white heat.

An analysis of the belief shows these major reasons:

1. A genuine admiration of American methods and policies, not only in diplomacy but in business and a conviction that the average American is fair and open-minded.

2. The belief that cooperation of Japan and the United States are perfect complements of each other.

3. The similarity, as the Japanese see it, between the policies of Japan and United States in respect to the rest of the world.

HORNED HITCH-HIKER

ESTES PARK (Col.)—T. Mc... Frank Cramer's yard up an... recent passenger car... A 450-pound buck deer, fr... from a... bankruptcy to the... car. Forest rangers said the deer apparently had been blinded by the glare of the car and leaped into... He was a...

ELECTRICAL STORM STRIKES SHREVEPORT

SHREVEPORT, La., July 15.—(AP)—A wind and electrical storm which swept westward across north Louisiana early tonight after a day of over 100-degree temperatures left damaged wires and uprooted trees in its wake. No serious damage was reported. The wind and scattered rain dropped temperatures into the 80s.

The Shreveport municipal airport, where a 30-mile wind was recorded, was in darkness for 45 minutes. Radio and beam facilities were cut off by the storm shortly after an eastbound transport plane left the field.

Three heat prostration cases were reported here.

Damage to trees and wires was reported at Ruston, Arcadia and... At Arcadia one... top from a... was hurt. At Ruston a... was...

The Arkansas... of the eastern... great part of the Arkansas... many stands... large areas... northern... Texas, Texas, Arkansas... Arkansas and...

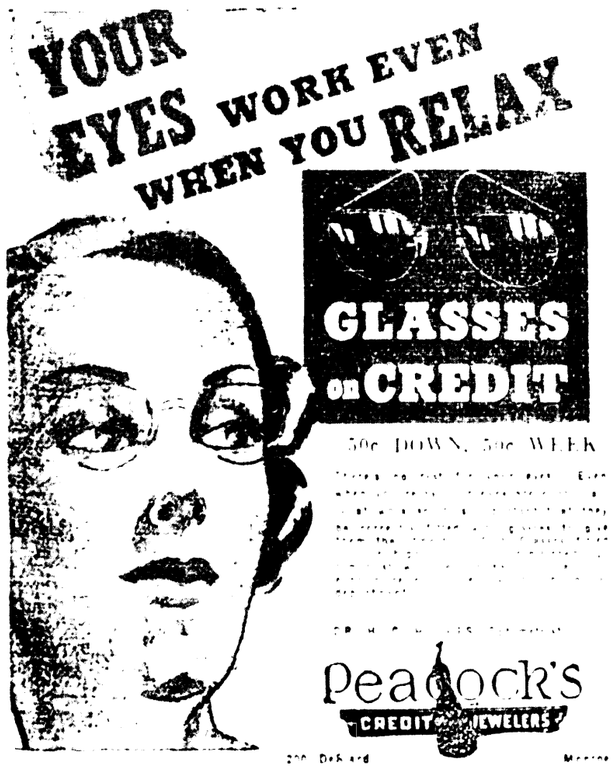

Jena

Mrs. Estelle Holton of Amite, Mrs. W. I. Singleton and daughter Marjorie Ann of Kentwood, Mrs. E. N. Johnson of Monroe and John Stegan of Baton Rouge were guests of Mr. and Mrs. J. B. Holton.

Mrs. Joe Davis, Clarence Davis and Misses Marjorie and Pauline Davis left for Alabama, where they will visit relatives.

D. B. Pendola, Jr., of Columbia is visiting in the home of his grandparents, Mr. and Mrs. Joe Medica.

The Women's Bible class of the Methodist church had its regular monthly meeting in the home of Mrs. Hattie Coleman. Mrs. T. J. Kendrick gave the Bible reading from the

SOLONS NEUTRAL IN MISSISSIPPI

Senators Likely To Take Part In Election But Representatives Won't

By Ernest B. Vaccaro

WASHINGTON, July 15.—(AP)—Whatever position the state's two United States senators may take in the coming Mississippi Democratic primaries, her representatives in the lower house apparently intend to continue a hands-off attitude.

Senator Pat Harrison is known to be interested in more than one candidate for governor in the first primary, August 8, and although he is not on record in this campaign, he is expected to plunge pell mell into the campaign preceding the run-off voting three weeks later.

As to where his support will go depends on the results of the first primary.

On the other hand, Senator Theo G. Bilbo, "strong as horse radish" for Paul Johnson for governor, said he would "sniff the battle from afar," at least during the first primary "unless my enemies drive me into the fight."

"If they let me alone," he said, "I won't make any speeches. But, my enemies can make me get into the fight."

Harrison already has said he would return to Mississippi to vote August 8 and that he would remain in the state until after the run-off primary, whether congress had adjourned by then or not.

Like the senators, all the congressmen will return home to vote since there is no provision for casting absentee ballots in Mississippi.

"I reckon I've got my hands full up here," said Representative Wall Doxey, "and haven't had time to keep up with all the politics going on now. All I know is what I see in the papers. Of course, I'm going home to vote."

And that about expressed the viewpoint of John Rankin, who said he was concerned just now with the distress caused by recent floods in his district and the TVA battle.

"The people of Mississippi are thoroughly capable of selecting their own officials without any suggestion from me," Rankin added.

Representative Will Whittington also made it clear he was not openly advocating anybody's election.

"I'm planning to return to Mississippi to vote in the primary," was all he would say.

And Representative A. L. Ford thought "the people have been nice enough to me without my asking them to vote for somebody else. I'm going home to vote just like every citizen should."

Representative W. J. Cooper proved to have positive convictions on the subject. He said he would follow his "usual" course of staying out of other people's campaigns. He, too, will go home to vote, since that is the duty of every citizen.

But, try to get him to say how he'll vote.

Ross Collins, too, declined to get into a discussion of the elections down home.

"I'm going home to vote, too," he said, "but I've adopted a strict hands-off policy."

Representative Rankin turned his thoughts to the new United States supreme court this week.

"In front of the building," he said, "they made no provision to take care of the water. The water that falls in front of the supreme court building runs 79 yards before it reaches the street, after flowing across the sidewalk, and everybody who walks along that sidewalk in front of the building has to wade that water day in and day out because of lack of provision to take care of it."

He also charged the supreme court room was "too small to accommodate the public," and that the acoustics were "miserable."

And, he added, slyly:

"I understand that a majority of the members who are now on the bench, and who were serving at the time they moved into this building, voted against doing so. I am told that on the proposition of moving into this building the court did so by a divided vote of 5 to 4."

He said he thought it was a mistake to move the supreme court out of the capitol building.

REAL ESTATE TRANSFERS

Real estate transfers recorded yesterday at the office of the clerk of court of Ouachita parish were:

H. M. Jones sold to Rodney J. Hobbs post No. 1809, Veterans of Foreign Wars, lot 5 of square 7 of Hart's addition to Monroe for $825.

Robert Layton et al sold to Mick Lively a certain 20 acres situated in section 1, township 17 north, and section 36, township 18 north, all in range 4 east, less half the mineral rights, for $950.

W. S. Terry, Jr., sold to William L. Jones, Jr., lot 10 of block 44 of Cole addition to Monroe for $600.

Flush Poisons From Kidneys and Stop Getting Up Nights

Be Healthier, Happier—Live Longer

When you can get for 35 cents a safe, efficient and harmless stimulant and diuretic that should flush from your kidneys the waste matter, poisons and acid that are now doing you harm, why continue to break your restful sleep by getting up thru the night?

Don't be an EASY MARK and accept a substitute—Ask for Gold Medal Haarlem Oil Capsules—right from Haarlem in Holland. GET GOLD MEDAL — the original — the genuine. Look for the Gold Medal on the box—35 cents.

Other symptoms of weak kidneys and irritated bladder may be backache, puffy eyes, shifting pains, burning or scanty passage.

(Adv.)

WEDNESDAY JULY 19th

Monroe Stores Are Co-operating with the Retail Merchants Division of the Chamber of Commerce

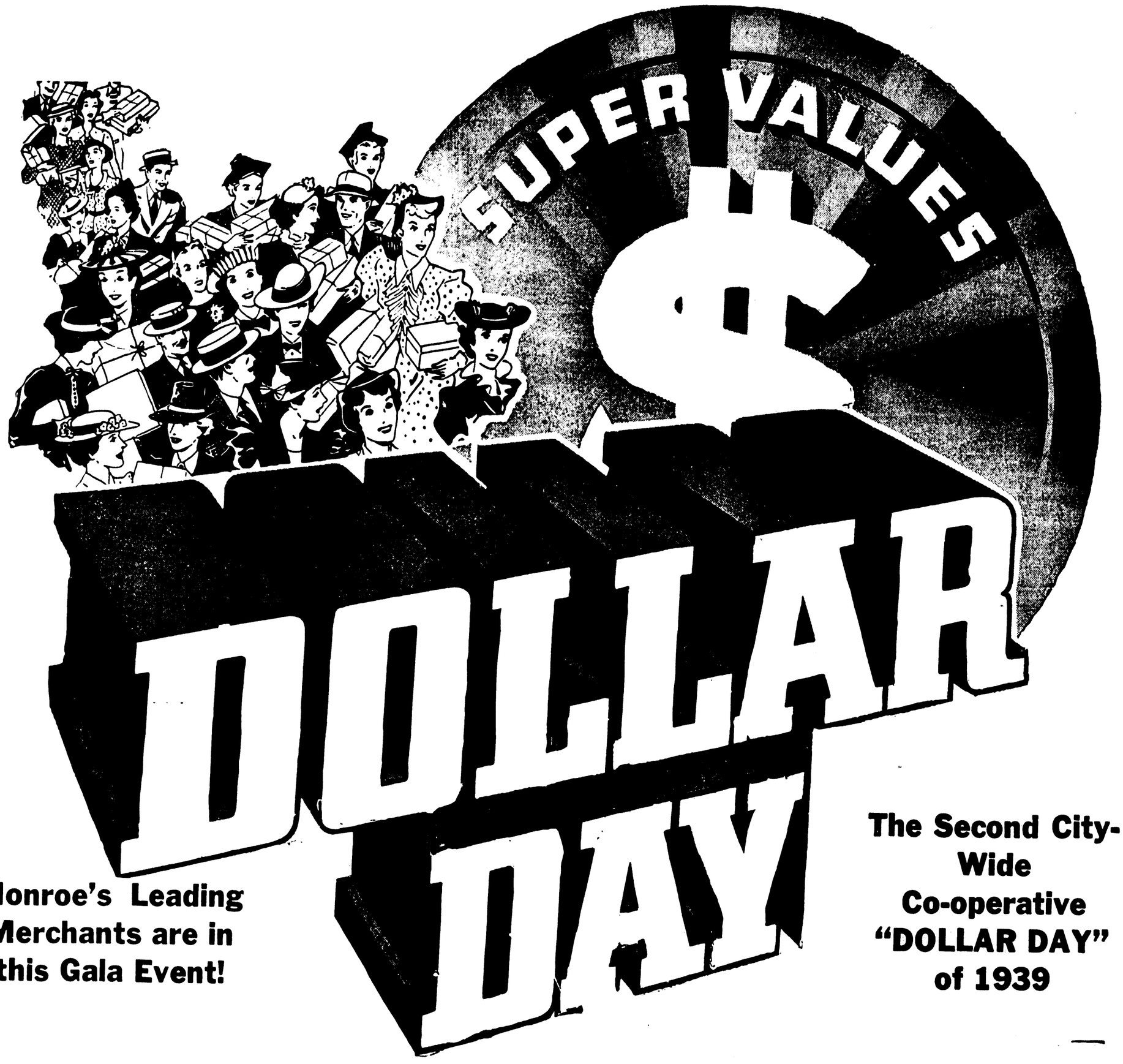

Monroe's Leading Merchants are in this Gala Event!

The Second City-Wide Co-operative "DOLLAR DAY" of 1939

Read the Advertisements for Bargains of the Merchants Participating in this DOLLAR DAY in

TUESDAY EVENING'S NEWS-STAR
WEDNESDAY'S MORNING WORLD

Monroe Morning World

FOUNDED OCTOBER 20, 1929, BY ROBERT EWING
Published Every Morning Except Monday by
NEWS-STAR—WORLD PUBLISHING CORPORATION
110-114 North Second Street

JOHN D. EWING, Free Agent — WILSON EWING, Publisher

SUBSCRIPTION RATES

	Daily and Sun. News-Star	Daily and Sun. Combination	Daily and Sun. World
Week	15c	20c	20c
1 Month	65c	85c	85c
3 Months	$1.95	$2.55	$2.25
6 Months	$3.90	$5.10	$4.50
1 Year	$7.80	$10.20	$9.00

Member of the Audit Bureau of Circulations

THE BRANHAM COMPANY, National Advertising Representatives, Offices: New York, Chicago, Atlanta, Dallas, Kansas City, San Francisco and Los Angeles
Entered as second class matter at the postoffice at Monroe, La., under the Act of March 3, 1879. December 10, 1929

MEMBER OF THE ASSOCIATED PRESS

The Associated Press is exclusively entitled to the use for republication of all news dispatches credited to it or not otherwise credited in this paper and also to local news published herein.

The Monroe Morning World is an independent newspaper. It prints the news impartially. It supports what it believes to be right. It opposes what it believes to be wrong without regard to party politics.

Four Million Starvelings

"What are we to do with the face-off at South the 1,466 [illegible] families [illegible] parents? These children can not be [illegible] their parents have failed as providers."

It is estimated that there are four million such half-starved [illegible] in the United States alone, but in the rich granary of the states where there is so much food that the farmers are encouraged by farmers not to grow food. But [illegible]

What are we to do with the starved children who have fathers who [illegible] can't provide for them?

Most fathers love their children, but there is a large number who do not care. There is a large number who [illegible] children go underfed that they may work for [illegible] plant a home garden to put fresh food on the table.

There is a small number of fathers who are not fit for fatherhood because of love for liberty. They do not know the meaning of liberty. They think liberty gives them the right not to do anything they do not wish to do, not to show for any responsibility they wish to shirk.

And there is also a strange number of fathers who are bewildered. They do not know what to do with liberty. They want to live in freedom, but freedom confuses them. They can not function in freedom. The only way they can get along is to have someone definitely plan their lives, and tell them precisely what to do and make them do it.

So these fathers of many half-starved children who are bewildered by liberty, or who do not worry about responsibility, [illegible] work if they can help it, and if they do work, drink or gamble away the [illegible] earnings, should have their lives planned and directed by local officials whose business it is to see that fathers who can not care for their children or will not shall do so.

Every community should have its supervisor whose business is to see that fathers of underprivileged children get [illegible] and use their earnings to feed their families. [illegible] fathers with garden land at their disposal plant kitchen gardens, and do other things within their power to nourish their children.

And there should be teeth in the laws that create these supervisors. Fathers who will not cooperate in the care of their children should be dealt with severely. They should be put to work by the authorities on public projects and their wages paid to their families. A man who lets his family go hungry because he won't plant a hill of beans should be considered a culprit who should be punished.

It would not take long to get the idea going: "Well, anyway, I must have a kitchen garden, or the supervisor will be around here and ask me 'How come.'"

Ignorance, indifference, laziness, bewilderment—these causes and many others make some persons not know what to do with liberty. There is such a thing as too much liberty.

We have made a fetish of liberty. Liberty is fine; it is wonderful. All men are entitled to liberty who know what to do with it and will do something with it. But when men do not know what to do with liberty, or refuse to do anything with it, then that is something to do something about.

REAL AID FOR AGRICULTURE

A logical aid to the solution of the problem of agricultural surpluses, is increased consumer consumption. That such aid is practical and possible has been dramatically illustrated during the past two or three years, in the many consumer-producer campaigns conducted on behalf of "distressed" crops by tens of thousands of American retail stores.

The campaigns were inaugurated by the food chains. Afterwards organized independents joined in. So did variety, hardware, mail order stores and others.

Beef, lamb, fresh fruits, canned fruits, nuts, poultry, citrus fruits, beans, dairy products—these are but a few of the products on whose behalf, at the request of the farmers concerned, American retailing has gone to the bat. And in most cases it has knocked out home runs. In no case has it struck out. During the campaign periods, ranging in length from a few days to weeks, consumption has been greatly increased at prices fair to all involved.

Furthermore, it has been proven that these drives were effective not only during the campaign time. Consumers discovered new appetites and learned the pleasure of more varied, better balanced meals. And they kept on buying.

When the farmer and the retailer get together, everyone, including the consumer, is benefited.

NEUTRALITY THE AIM

Revision of the neutrality act is being urged by administration supporters as a deterrent to Europe's war mongers. The idea is that an implicit tieup with France and Great Britain may prevent an outbreak of military strife.

But why should American foreign policy be predicated upon possible European developments?

A neutrality act should be designed with a view to keeping America out of war, not with a view to mixing into the affairs of another continent.

The World war proved that close connections, financial or otherwise, make neutrality virtually impossible. Let America recognize that fact and avoid the fatal errors of two decades ago.

WE FAVOR THESE PROJECTS FOR MONROE:

Adequate Sanitary Sewerage.
Restocking Fishing Streams.
Municipal Civic Center.
City Beautification Program.

• BRUCE CATTON IN WASHINGTON

WASHINGTON.—Three things seem to be on the dirt farmer's mind these days. They are tractors, landlords and the WPA.

Written on lead pencil, misspelled and ungrammatical often enough—some of the most interesting documents imaginable repose in the files of the department of agriculture's bureau of agricultural economics. The bureau gets them more or less by accident, but they are an invaluable cross-section of the farmer's state of mind.

Every year the bureau sends out a questionnaire to some 22,000 farmers. Each farmer fills it out, giving information on crops, income, farm labor, and so forth. The bureau can get a pretty accurate check on farm prosperity in this way.

But a lot of these farmers turn the questionnaire over before making it, and write down their comments on the farm problem, the state of the nation, or life in general.

• • •

State-By-State Complaints

A Kansas farmer, for instance, writes as follows:

"There is a [illegible] existing on farms in the locality which can work one. I am writing to the effect [illegible] in the east. Five of the farms listed in this report are [illegible] vacant or occupied by temporary residents wholly on a part relief. What takes their place? The farmer who has a better farm, [illegible] acres on these farms, runs a tractor and sometimes [illegible] acres in small grain, and runs two farms instead of one. It may be [illegible] and I am a former sales [illegible]

"Corn sold [illegible] the year around at 54c per month. So a [illegible] to go to work on a WPA job, [illegible] a month, works off debt, gets [illegible] and is looking for a job [illegible] stuff and get paid for following the lines of least resistance.

"At least [illegible]

"The writer [illegible] times he passes [illegible] farm at least [illegible] WPA [illegible] Hard to [illegible] [illegible] WPA [illegible] [illegible] [illegible] [illegible] [illegible]

"A Texas [illegible] [illegible] about the [illegible] [illegible] these people. The WPA [illegible] [illegible] [illegible] [illegible]

RADIO PROGRAM

STATIONS THAT MAKE UP THE NETWORKS

(Note: Refer to this box for stations of networks indicated after each program item. All programs are carried by key stations and basic chains or groups thereof unless specified.)

NBC-WEAF (RED): BASIC—East: weaf cbm kyw wben wcae wesh wdel weeu wfbr wgy wjar wnac wrc wtaw wtag wtam wtic wwj; Midwest: ksd katp wdaf who wire wky wmaq wow wtmj; South: kprc wtbs kark kvoo whap wfaa wore wjdx wmbg wmc woai wsb wamb; Mountain: kdyl koa.

NBC-WJZ (BLUE): BASIC—East: wjz cfcf kdka waby whal whz-whza wean webr wfil wham whk wicc wjtn wlew wmal wmff wnbc wspd wsyr wxyz. Midwest: kma kso kwk whcm well wenr wfdf wibm wjim wls wmt wowo wren wtcn; South: kgko kxyz waga wdsu wjbo wmpa wrld wsgn. Mountain: klo kuta kvod.

NBC OPTIONAL STATIONS (operate interchangeably RED or BLUE chains): East: cbf cbl cmx wbre wcol wfea wgal wkbo wlbz wlw work wrdo wsai wsan. Midwest: kans kelo kfam kfyr kghs koam krgy kroc kvsm kwcr wbow wcfl wcky wday wdz webc wgbf wgl wiba wood. South: kfdm kgmc krla ktsm wapo wala wave wcoa wcsc wfbc wfla wiod wsjs wjax wjak wptf wrol wsm wsco wsun wtar. Mountain: kgaf kghl kgir kido kob kpfa ksal ktar kvfi kvoa.

CBS-WABC: BASIC — East: wabc wcko kcan weei wgr wabw wkrc wgar wdrc wfan wjas wpro wfbl wjsv. Midwest: wbbm krnt kfbm kmbc ktsh whas kmox. OTHER STATIONS: East: wade wpg wahl wnbf whec wkbw wcae wcsh wgan wjtc wmaj wnac wrva wtar wtic wtrc wwnc wjhp wcau wdel wfea wgal wkbo wlbz wlw work wrdo wsai wsan. Midwest: kans kelo kfam kfyr kghs koam krgy kroc kvsm kwcr wbow wcfl wcky wday wdz webc wgbf wgl wiba wood. South: kfdm kgmc krla ktsm wapo wala wave wcoa wcsc wfbc wfla wiod wsjs wjax wjak wptf wrol wsm wsco wsun wtar. Mountain: kgaf kghl kgir kido kob kpfa ksal ktar kvfi kvoa.

MBS-WOR-WGN—BASIC: wor wgn ckla wbkw wabi wcal wcsh wfea wgar wgl wgn wibx wjas wjbt wjr wlbw wlds wmbd wmbg wmbh wmbi wmbj wmbl wmbn wmbo wmbp wmbq wmbr wmbs wmbt wmbu wmbv wmbw wmbx wmby wmbz wmca wmcb wmcc wmcd wmce wmcf wmcg wmch wmci wmcj wmck wmcl wmcm wmcn wmco wmcp wmcq wmcr wmcs wmct wmcu wmcv wmcw wmcx wmcy wmcz wmda wmdb wmdc wmdd wmde wmdf wmdg wmdh wmdi wmdj wmdk wmdl wmdm wmdn wmdo wmdp wmdq wmdr wmds wmdt wmdu wmdv wmdw wmdx wmdy wmdz wmea wmeb wmec wmed wmee wmef wmeg wmeh wmei wmej wmek wmel wmem wmen wmeo wmep wmeq wmer wmes wmet wmeu wmev wmew wmex wmey wmez wmfa wmfb wmfc wmfd wmfe wmff wmfg wmfh wmfi wmfj wmfk wmfl wmfm wmfn wmfo wmfp wmfq wmfr wmfs wmft wmfu wmfv wmfw wmfx wmfy wmfz wmga wmgb wmgc wmgd wmge wmgf wmgg wmgh wmgi wmgj wmgk wmgl wmgm wmgn wmgo wmgp wmgq wmgr wmgs wmgt wmgu wmgv wmgw wmgx wmgy wmgz wmha wmhb wmhc wmhd wmhe wmhf wmhg wmhh wmhi wmhj wmhk wmhl wmhm wmhn wmho wmhp wmhq wmhr wmhs wmht wmhu wmhv wmhw wmhx wmhy wmhz wmia wmib wmic wmid wmie wmif wmig wmih wmii wmij wmik wmil wmim wmin wmio wmip wmiq wmir wmis wmit wmiu wmiv wmiw wmix wmiy wmiz wmja wmjb wmjc wmjd wmje wmjf wmjg wmjh wmji wmjj wmjk wmjl wmjm wmjn wmjo wmjp wmjq wmjr wmjs wmjt wmju wmjv wmjw wmjx wmjy wmjz wmka wmkb wmkc wmkd wmke wmkf wmkg wmkh wmki wmkj wmkk wmkl wmkm wmkn wmko wmkp wmkq wmkr wmks wmkt wmku wmkv wmkw wmkx wmky wmkz wmla wmlb wmlc wmld wmle wmlf wmlg wmlh wmli wmlj wmlk wmll wmlm wmln wmlo wmlp wmlq wmlr wmls wmlt wmlu wmlv wmlw wmlx wmly wmlz wmma wmmb wmmc wmmd wmme wmmf wmmg wmmh wmmi wmmj wmmk wmml wmmm wmmn wmmo wmmp wmmq wmmr wmms wmmt wmmu wmmv wmmw wmmx wmmy wmmz wmna wmnb wmnc wmnd wmne wmnf wmng wmnh wmni wmnj wmnk wmnl wmnm wmnn wmno wmnp wmnq wmnr wmns wmnt wmnu wmnv wmnw wmnx wmny wmnz wmoa wmob wmoc wmod wmoe wmof wmog wmoh wmoi wmoj wmok wmol wmom wmon wmoo wmop wmoq wmor wmos wmot wmou wmov wmow wmox wmoy wmoz wmpa wmpb wmpc wmpd wmpe wmpf wmpg wmph wmpi wmpj wmpk wmpl wmpm wmpn wmpo wmpp wmpq wmpr wmps wmpt wmpu wmpv wmpw wmpx wmpy wmpz wmqa wmqb wmqc wmqd wmqe wmqf wmqg wmqh wmqi wmqj wmqk wmql wmqm wmqn wmqo wmqp wmqq wmqr wmqs wmqt wmqu wmqv wmqw wmqx wmqy wmqz wmra wmrb wmrc wmrd wmre wmrf wmrg wmrh wmri wmrj wmrk wmrl wmrm wmrn wmro wmrp wmrq wmrr wmrs wmrt wmru wmrv wmrw wmrx wmry wmrz wmsa wmsb wmsc wmsd wmse wmsf wmsg wmsh wmsi wmsj wmsk wmsl wmsm wmsn wmso wmsp wmsq wmsr wmss wmst wmsu wmsv wmsw wmsx wmsy wmsz wmta wmtb wmtc wmtd wmte wmtf wmtg wmth wmti wmtj wmtk wmtl wmtm wmtn wmto wmtp wmtq wmtr wmts wmtt wmtu wmtv wmtw wmtx wmty wmtz wmua wmub wmuc wmud wmue wmuf wmug wmuh wmui wmuj wmuk wmul wmum wmun wmuo wmup wmuq wmur wmus wmut wmuu wmuv wmuw wmux wmuy wmuz wmva wmvb wmvc wmvd wmve wmvf wmvg wmvh wmvi wmvj wmvk wmvl wmvm wmvn wmvo wmvp wmvq wmvr wmvs wmvt wmvu wmvv wmvw wmvx wmvy wmvz wmwa wmwb wmwc wmwd wmwe wmwf wmwg wmwh wmwi wmwj wmwk wmwl wmwm wmwn wmwo wmwp wmwq wmwr wmws wmwt wmwu wmwv wmww wmwx wmwy wmwz wmxa wmxb wmxc wmxd wmxe wmxf wmxg wmxh wmxi wmxj wmxk wmxl wmxm wmxn wmxo wmxp wmxq wmxr wmxs wmxt wmxu wmxv wmxw wmxx wmxy wmxz wmya wmyb wmyc wmyd wmye wmyf wmyg wmyh wmyi wmyj wmyk wmyl wmym wmyn wmyo wmyp wmyq wmyr wmys wmyt wmyu wmyv wmyw wmyx wmyy wmyz wmza wmzb wmzc wmzd wmze wmzf wmzg wmzh wmzi wmzj wmzk wmzl wmzm wmzn wmzo wmzp wmzq wmzr wmzs wmzt wmzu wmzv wmzw wmzx wmzy wmzz.

SUNDAY, JULY 16

Eastern Standard—Subtract One Hr. for CST, 2 Hrs. for MT—P. M. (Daylight Time One Hour Later)

(Changes in programs or station due to last minute switches)

12:00—Music for Moderns—nbc weaf
Water Concert—Lehman—wjz nbc
Church of the Air—Serm.—cbs wabc
Don Ameche & Frances Langford—nbc wjz
12:30—Sunday Night Serenade—nbc weaf
Norman Cloutier Orchestra—nbc wjz
Waldorf Forum Strings—cbs wabc
Mario de Stefani Harpist—mbs wor
1:00—Aunt Jemima's Pancake Party—nbc weaf
Nations Hour—cbs wabc
Democracy in Action—nbc wjz
Dancing Melodies—mbs wor
1:30—Stage Relief Drama—nbc wjz
A. Rich Presents—cbs wabc
Juniors Like To Sing—mbs wor
2:00—Be Alert to Save Lives—nbc weaf
Ann Leaf at the Organ—cbs wabc
2:45—American Education Forum—mbs wor
3:00—The Eternal Light—nbc weaf
Three Cheers and Variety—cbs wabc
Howard Hanson's Orchestra—mbs wor
Current Affairs—nbc wjz
3:15—Irene Rich Dramatic Sketch—cbs wabc
3:30—Radio Guild—nbc weaf
Spanish Melodies—mbs wor
4:00—The Catholic Hour—nbc weaf
The Grand Ole Opry Band—nbc wjz
4:30—Ray Perkins & Fun—nbc weaf
5:00—The Catholic Hour—nbc weaf
The Grand Ole Opry Band—nbc wjz
5:30—Radio Guild—nbc weaf
Dancing Melodies—nbc wjz
The Hour of Charm—cbs wabc
Tapestry Musicale—mbs wor
6:00—The Aldrich Family—nbc weaf
Edgar Guest—Concert—nbc wjz
The A. & P. Gypsies—cbs wabc
Melody Strings Concert—mbs wor
6:30—Radio Wag—nbc weaf
The Radio City Party—nbc wjz
Music of Manhattan—cbs wabc
Forum of Current Affairs—mbs wor
Dancing Masters Orchestra—mbs wor
6:45—Stan Lomax, Sports—mbs wor
7:00—Charlie McCarthy Hr.—nbc weaf
Summer Symphonies—nbc wjz
Eddy Green Chansonettes—cbs wabc
Melody Dance—mbs wor
7:30—Goldman Band Concert—nbc wjz
8:00—The Mind of Man—nbc wjz
The Hour of Fantasy—cbs wabc
The Summer Music Hour—cbs wabc
Old Fashioned Revival—mbs chain
8:30—Adam Hats Music Hr.—nbc weaf
Edgar C. Hill—mbs—theory
8:45—Irene Rich Dramatic Sketch—cbs wabc
9:00—He Tells All—nbc weaf
Jan Garber's Orchestra—cbs wabc
Kaltenborn Edits News—cbs wabc
Good Will Hour—mbs wor
9:30—Cheerio—Oliver Prog.—nbc wjz
Kaltenborn and Comment—wabc cbs
The Four Star Revue—the midwest
9:45—Yarns for Nightcap—cbs wabc
10:00—News Report—the midwest
Fireside Recitals—the west wjz
Dancing Masters Hour—cbs wabc
Old Fashioned Revival—mbs midwest
10:05—Dancing Orchestra—the west
10:15—Irene Rich Dramatic Sketch—cbs wabc
Dance Masters—mbs New England
10:30—Adventure—repeat—nbc red west
Dance Orchestras—cbs—wabc
11:00—Dance Music—mbs—chain west
12:00—Features Hour—cbs chain-west

BACKFIRE BLAMED FOR AUTO BLAZE

Backfire was blamed yesterday for a fire in the automobile of Louis Johnston at 2300 Louisville avenue late yesterday morning, according to Monroe firemen who extinguished the blaze in a short time.

Firemen were also called to the home of George McMullen, 106 Eighth street, yesterday afternoon when an awning was ignited. The fire was confined to the awning, firemen said.

Late Friday night firemen extinguished a blaze at the First Baptist church, colored, 321 North Eighth street.

Delhi

Miss Alma Ashley has returned from a week's visit with her grandmother, Mrs. Y. D. Bledsoe of Mangham.

Miss Lois McCartney, who is a student nurse at Street's sanitarium in Vicksburg, is spending her vacation with her parents, Mr. and Mrs. S. J. McCartney.

Miss Julia Golledge, a student nurse in Monroe, is visiting relatives here.

Mr. Oneil Netherland has returned from a visit with Mr. and Mrs. W. O. Caldwell and son in St. Joseph.

Mrs. Charlie Stroud is recuperating from an operation in the Street's sanitarium in Vicksburg.

THINGS WORTH KNOWING!

Selig And Myatt Have Excellent Homes For Sale

Before buying or building, prospective Twin City home owners would do well to get in touch with Jonas Selig and Morton Myatt, licensed real estate dealers in charge of sales of all properties owned by the People's Homestead and Savings association.

Here are a few of the excellent homes they have to offer:

Six-room brick house at 1300 Park avenue. This residence has a permanent roof, textone walls and hardwood floors and is located on a corner lot 75 feet by 150 feet on paved streets. The price is only $6,500.

Six-room house at 3400 Richmond street. This one is located on a 150 by 160 foot corner lot. It has a new roof, has been newly painted and has new paper throughout. The electrical fixtures are far above the average and there are several wall and base receptacles in each room. It has a large bathroom and an extra guest lavatory, both with beautiful plumbing fixtures. Only $4,250 is being asked for this residence.

Five-room house at 601 North Fifth street, West Monroe. Located on corner lot 50 by 150 feet on paved streets. Price, $2,200.

Five-room house at 1218 Cypress street, West Monroe. Located on corner lot 100 by 160 feet with paving on Cypress. Price, $3,350. This is an excellent business location. The house could be moved to the back of the lot, leaving a corner 100 feet square for a commercial structure.

Six-room house at 1907 Jackson street. This is an unsurpassed value at $3,500.

A seven-acre tract facing Bayou DeSiard on DeSiard road. There is a large residence on this land. And besides being located in a pecan grove, it has all modern conveniences. Moreover, there are several other buildings on the tract. The price is only $7,000.

These and the many other homes Mr. Selig and Mr. Myatt have to offer may be had for a small cash payment and the remainder financed over a long period at only 5 1-2 per cent interest.

Don't delay. A home is an investment. Call Mr. Selig or Mr. Myatt. They maintain an office at the People's Homestead and Savings association and their telephone number there is 4990. Mr. Selig's residential phone is 978; Mr. Myatt's, 3382.

REMINGTON RAND
Portable and Standard Typewriters
Manual and Electric Adding Machines
All Makes Office Machines SERVICED
107 DeSiard FERD LEVI Phone 208
Stationery Company

The Winner with the public!
BLUE RIBBON ICE CREAM
"YOU KNOW IT'S THE BEST"
114 Catalpa Street Phone 670

CASH
In a Hurry on Your Car
DRIVE TO
500 WALNUT STREET
Motors Securities Co.

707
TIRE SERVICE, INC.
U. S. Tires—Pan-Am Products
Expert Lubrication
501 Harrison St. Phone 707

TYNER-PETRUS CO.
SEED—FEED—FERTILIZER
FARM SUPPLIES
311 Trenton St. West Monroe
Phone 2660

BERNELLE'S
Open All Night
Complete Auto Repairs
24-Hour Wrecker Service
511 Ouachita Ave Phone 2044

LANE WILSON SEED COMPANY
Field, Garden and Flower Seed
Wayne Feeds . . . Fertilizers
Poultry Supplies
113-115 N. Grand St. Phone 887

Milner-Fuller, Inc.
Ford
Monroe, La.

Pasteurized MILK
It's Laboratory Tested
Cooperative Dairies
2407 South Grand St.
2600—PHONE—2601

"SINCE 1882"
GREGG & McKENZIE
INSURANCE
313 Harrison Street Phone 473
MONROE, LOUISIANA

PIPE---PIPE---PIPE
For Oil and Gas Field Purposes
Reconditioned . . . Big Savings
We Invite Your Inquiries
M. KAPLAN & SON
Pipe, Machinery and Supply Dealers
Works and Office—Ninth and Adams St., Monroe, La.

Shorty's Garage Has Everything For The Autoist

Shorty's Body Shop and Garage, 309 Washington street, has everything—large and small new automobiles, just what you want in used cars and an unexcelled body shop and repair department.

The Hudson dealer in Monroe, Shorty's Body Shop and Garage is north Louisiana distributor for the American Bantam car. Hudson automobiles make their owners proud they are motorists. Bantams are the economy cars of the nation.

The used car lot of Shorty's Body Shop and Garage is located at 207 Washington street. You are sure to find there the make and model suited to both your requirements and your purse.

The body shop operated by the establishment is noted for restoring the appearance of damaged automobiles. Whether your car has suffered only a slight dent or whether it has been involved in a major highway crash Shorty's Body Shop and Garage can make it look like new.

The repair department of the establishment also turns out work of the highest quality. It employs only the most competent mechanics, men who know how to diagnose automotive ailments as well as cure them.

You can't go wrong when you buy an automobile from Shorty's Body Shop and Garage or have your repair work done there. It has satisfied patrons galore.

Streets in Idaho Springs and Central City, Colo., are constructed of gold bearing stone from nearby gold mine dumps.

UNITED
Electric Service, Inc.
Complete Specialized Automotive Service
308 North Third St. Phone 365

OWN YOUR HOME
We've one to fit your budget 10% down—balance on easy terms at 5½% interest
Jonas Selig Bus Ph 4990 Res Ph 978
Morton Myatt Bus Ph 4990 Res Ph 3382

BUY with EASE AT
Firestone
AUTO SUPPLY AND SERVICE STORES
Corner Washington and Third Sts.
Telephone 505

BRUNO'S Selected SHOE SHOP

FURNITURE
MADE — REFINISHED — REPAIRED
UPHOLSTERED
ANTIQUES A SPECIALTY
Phone 124 FACUNDUS Phone 124
FURNITURE WORKS
Grammont and Seventh Sts.

Pontiac
America's Finest Low-Priced Car
West Pontiac Company
312 Walnut Street Phone 748
Complete Automotive Service
GOOD USED CARS

W. J. RILEY PLUMBING & HEATING COMPANY
INCORPORATED
PLUMBING FIXTURES
HEATING MATERIALS
PIPE, VALVES AND FITTINGS
AIR CONDITIONING
STEAM, HOT WATER AND VACUUM HEATING SYSTEMS
COUNTRY WATER SYSTEMS
Plumbing and Heating Contractors
805 South Grand Street
P. O. Box 1772 Phone 2889
Monroe, Louisiana

PART OF PLANT OF M. KAPLAN AND SON

Here you see the office and a portion of the large plant at Ninth and Adams streets of M. Kaplan and Son, one of the largest concerns of its kind in the south. It deals in reclaimed machinery, new and used pipe, structural steel and industrial supplies of all kinds. Officials of the firm are now calling gin operators attention to the fact that the establishment is in a position to fill many of their needs. It has a complete stock of belting, pulleys, pipe, pipe fittings, boiler feed pumps, boilers, engines and structural steel shapes. Gas and oil field operators will find there all the pipe they need for drilling and for lines and drilling rigs parts, as well. In front of the plant, slightly to the right of the picture, is a truck equipped with a crane. This truck is utilized by M. Kaplan and Son in moving heavy machinery. Used pipe fabricated in the modern machine shop operated by M. Kaplan and Son in reclaiming machinery was used in the construction of the two sheds to the right. The firm introduced the use of used pipe for structural purposes in this section. Such structural material is now widely used.

SMOOTH TIRE RECAPPING PRACTICE ACCOUNT OF NEW INVENTION

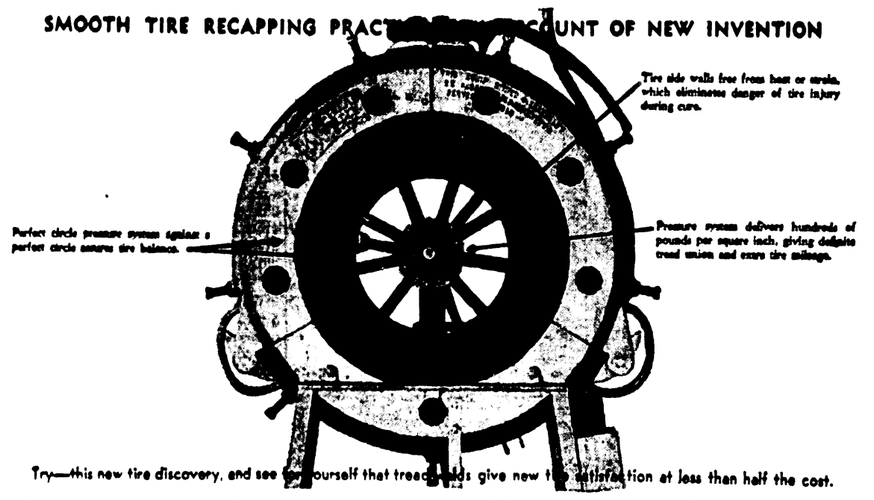

Try—this new tire discovery, and see for yourself that treads by this process give new tire satisfaction at less than half the cost.

This is a picture of the O. K. Nu-Tread welder used by O. K. Rubber Welder, 2404 DeSiard street, in recapping passenger car and light truck tires. The establishment guarantees all recapping jobs.

Acousticon Will Restore Hearing

No matter to what degree you are hard of hearing—and, according to the United States public health service, only half of the population of the nation has full hearing—you can overcome your handicap with an Acousticon.

Acousticons may be had in this area from Acousticon Institute of Shreveport. Air conduction, non-amplifier sets may be had for as little as $47; bone conduction sets, for $75.

All Acousticons are fully guaranteed and are periodically serviced by Acousticon Institute of Shreveport. V. Nesbitt, manager, will be in Monroe tomorrow, and longer if his presence in the city is required. He will be at Hotel Frances, where he will be glad to confer with the hard of hearing residing in Monroe and vicinity.

If you are hard of hearing, you should visit Mr. Nesbitt at Hotel Frances. The hearing devices he will demonstrate for you have the approval of the council of physical therapy of the American Medical association.

Deafness is more than a handicap. But although it is such, it can be rectified with an Acousticon. An Acousticon will enable you to regain your mental and physical balance. It will relieve all you come in contact with of the strain of loud talking.

Deafness is a source of worry, sadness, sorrow, financial losses and even tragedies. If you are a victim—and many are without being aware of it—you should take steps to remedy the affliction.

See Mr. Nesbitt tomorrow, while he is in the city conducting demonstrations of Acousticons and servicing those already in use. He visits Monroe each month. The Shreveport address of Acousticon institute is 231 Ricou-Brewster building.

Pole Trailer Made By Frost Popular

No better pole trailers, which are particularly adapted to logging purposes, are built than those manufactured in West Monroe by Frost Trailer and Supply company, located at 1214 Cypress street.

Frost pole trailers are in use throughout north Louisiana and south Arkansas, and truck operators and lumbermen swear by them. They are sturdy, built to take the punishment that their uses demand.

Another popular trailer made by Frost Trailer and Supply company is its light stock and cattle trailer. This trailer is especially designed for operators of small farms.

Frost Trailer and Supply company doesn't confine itself to these two types, however. It builds a number of other kinds; and, in fact, it will manufacture any kind to order.

Moreover, the concern handles a complete line of trailer parts and equipment, including the famous Midland power brakes, and engages in repairs to all makes of trailers.

Buy your trailers where they can be conveniently serviced. Frost trailers are fully guaranteed to stand up under the tasks for which they were designed.

• VENT-A-LITE •
VENETIAN BLINDS
Custom Made in Monroe
Cheaper But Superior
MONROE WOODWORKING COMPANY
116 Hall St. Phone 2731

LUMBER Rough and Dressed
STEAM KILN DRIED
J. B. BROWN LUMBER COMPANY
U. S. Highway 80, Calhoun, La.
Long Distance Phone 1411

SAWMILL and FARM MACHINERY
SALES AND SERVICE
PARTS
FRICK CO.
INCORPORATED
133 North Grand St., Phone 4058

COMPLETE AUTOMOBILE SERVICE
LEE-ROGERS CHEVROLET CO.
INCORPORATED
221-223 Walnut St.

Fans Repaired By Bernelle-Nettles

The place to get your electric fans overhauled is Bernelle-Nettles Radio and Electric service, operated in connection with Bernelle's garage at 311 Ouachita avenue. The establishment engages in reconditioning of electric motors of all kinds, in rewinding and otherwise repairing armatures and in overhauling both home and auto radios.

All work done by Bernelle-Nettles Radio and Electric service, like all work done by Bernelle's garage, is guaranteed. And both concerns are noted for the moderateness of their charges.

The garage is equipped and staffed to handle any kind of automobile repair job, from changing a spark plug to rebuilding the machine. As an indication as to the completeness of its equipment: The garage has a lathe that enables it to restore injured brake drums to factory specifications. This alone enables it to save motorists plenty money.

For the convenience of the public in general, as well as its steady patrons, Bernelle's garage remains open day and night and a competent mechanic is always on duty. Moreover, it operates one of the most dependable wrecker services in the city.

Terms to suit can be arranged on all major jobs at Bernelle's garage. So when in distress on the highway or byways, just call telephone number 2044.

CONN BAND INSTRUMENTS
F. G. Butcher Music Co.
108 Catalpa St. Phone 3702

SPATAFORA'S
THE FRIENDLY PHARMACY
Prescriptions Carefully Compounded
DRUGS • LIQUORS • BAR
Prompt Service — Free Delivery
801 DeSiard St. Phone 2333

MOVED TO 114 DESIARD FROM 119 DESIARD
Free Delivery JOE'S Free Delivery
ELECTRIC SHOE SHOP
114 DeSiard Phone 705

Millsaps Furniture Co.
New and Used Furniture
Westinghouse Refrigerators and Washing Machines
RCA Victor Radios
Phone 4546
303 Trenton St. West Monroe

Lane Wilson Has What's Needed To Condition Flocks

Poultry, when given proper attention and fed with care, can be a steady source of revenue.

Now is the time to condition flocks for maximum egg production during the fall and winter, when the price of eggs is high, according to officials of Lane Wilson Seed company, 113-115 North Grand street.

They suggest that flocks should be wormed and deloused. That molting fowls should be well fed. Feathers and eggs are products of the same proteins. Consequently, if molting hens are not given a balanced ration, their egg production will show a decided decline. However, if kept in good condition and properly fed, flocks will give at least 50 per cent egg production during the summer, they say.

Growing mash should be fed pullets from the time they are six weeks old until they reach 10 per cent production. This develops them into profitable laying hens. Thereafter, they should be kept well filled at all times.

Officials of Lane Wilson Seed company advocate the use of Wayne poultry feed. They maintain that this feed is superior and gives best results. Besides handling Wayne poultry feed, the establishment carries a full stock of worming and delousing remedies.

Moreover, Lane Wilson Seed company has a poultry expert on its staff who is glad at all times to assist patrons of the establishment with problems arising in their flocks.

The expert will supply the latest information on how to worm and delouse flocks and give detailed instruction on feeding and conditioning poultry for maximum egg production.

Now Is Time To Vaccinate Flocks

Now is the time to vaccinate chickens and turkeys against fowlpox and avian diphtheria. Soon the season for the diseases will be at hand; and once they start in a flock, it is too late to vaccinate.

That is the advice given by poultry experts at Tyner-Petrus company, seed, feed, fertilizer and farm supply firm at 311 Trenton street, West Monroe.

Calling attention to the fact that poultry is one of the best paying farm sidelines when given proper attention, they stressed the fact that more chickens and turkeys are lost through fowlpox and avian diptheria than any other two diseases.

The proper vaccines for the prevention of fowlpox and avian diptheria are handled by Tyner-Petrus company. And its poultry experts will administer them free of charge for flock owners who desire them to do so.

Wash out dress shields in warm, not hot, water and mild soap; rinse them in lukewarm water and hang them in a shady spot or over the towel rack in the bathroom to dry. Daily washing of shields assures summer daintiness.

T. O. BUNN MUSIC CO.
415 DeSiard St. Phone 1825
Exclusive Dealer
Buescher Band Instruments
Straube Pianos
Terms to Suit Your Purse

DEAFNESS
Is Bad Business, Alertness and Vocal Poise are Essential
Acousticon Institute
231 Ricou Brewster Bldg.
Shreveport, La.

LUTHER & REED GARAGE
236 So. GRAND ST. TEL 4000
AT CENTRAL SERVICE #2
ON JEFFERSON bet. 2nd & 3rd Sts.
TEL 4737

LOANS AUTOMOBILE PERSONAL
Cars Refinanced
Phone 920 COMMERCIAL SECURITIES CO. Phone 920
Ground Floor, Bernhardt Bldg.

SWAYZE'S DAIRY
High Grade Milk
Phone 2948 Milhaven Road

Three Contracts Awarded Lanham

Three contracts of importance were awarded recently to Lanham Electric company, 110 Jackson street. They include the electrical work on the Grayson shop, open shortly on DeSiard street; on the addition to the Ouachita Parish High school; and in connection with the remodeling and enlargement of the Woman's shop.

Lanham Electric company, the telephone number of which is 3488, does all kinds of electrical wiring, commercial and residential; engages in every form of electrical installation; handles household appliances and fixtures; and operates an electrical repair shop second to none.

The repair department particularly excels in putting fans in first class condition. It is equipped to recondition any kind of fan—ceiling fan, buzz fan, exhaust fan or attic fan. You can rely on a fan to give maximum performance when it has been overhauled by Lanham Electric company.

If your troubles are electrical, call Lanham Electric company. Incidentally, members of the firm suggest that now is the opportune time to modernize your home electrically. It can be done at an amazingly moderate cost. Estimates on such jobs are cheerfully furnished, without obligation, by the firm.

OUACHITA GLASS COMPANY
AUTO GLASS
Window Glass...Furniture Tops
310 Washington St. Phone 270

BARBECUE ALL KINDS
PORK RIBS, lb. 39c
WE-TOO SANDWICH SHOP
Bigger and Better Sandwiches
1602 DeSiard St.

YOU PHONE US
WE WIRE YOU
Lanham Electric Co.
110 Jackson St. Phone 3488
Electrical Contracting . . . Electric Appliances, Fixtures and Supplies . . . Electric Signs Installed

MILLER-GUERRIERO Hardware Company, Inc.
Dealers in Hardware, Tools, Cutlery, Sporting Goods, Fishing Tackle
337 DeSiard St. Phone 151

COOL OFF WITH PURITY MAID ICE CREAM
Popsicles — Ice Cream Novelties
Call 1005 for Retail Delivery
Curb Service at
Purity Ice Cream Co.
806 South Grand Phone 1005

Monroe Office Equipment Company

510 Walnut Phone 587

HEARN PISTON RING SALES DISTRIBUTOR
Elastic "STEEL FLEX" Piston Rings—Lasco Brake Lining
Arrow Head Pistons and Pins
Cylinders Rebored — Pins fitted
306 North Second St. Phone 414

LADART'S
THE PLACE FOR ITALIAN FOOD
LADART'S SPAGHETTI GARDEN
815 Park Ave. Phone 3552

Baby Chicks ROYAL Custom Hatching
FEED AND SEED STORE
812 DeSiard Phone 1068

COMPLETE AUTO REPAIRS
Boyce-Kendall, Inc.
200 Hall St. Phone 247

INTERNATIONAL
MOTOR TRUCKS
720 DeSiard St. Phone 228

FROST

TRAILER & SUPPLY CO.
Makers of Frost Trailers
Trailer Equipment Dealers
Distributors of Midland Power Brakes
Repairs All Makes of Trailers
1214 Cypress St. Phone 4329
West Monroe

ROOFING OK REPAIRS
SHEET METAL WORKS
Corner North Fifth and Olive Sts.
Paul Plyler—Phone 3804—Jim Scanlon

THE Little CLUB
PHONE 9143
THE PLACE TO GO FOR A BIG TIME!
2800 DeSiard Street

TIRES AND TUBES PERMANENTLY REPAIRED TIRES RECAPPED
Flats Fixed O. K. Used Tires
RUBBER WELDER
2404 DeSiard St. Phone 9233

TELL THE WORLD WITH A NEON SIGN
NEON SIGN MFG. CO.
Louisville Ave., Between 7th and 8th
Phone 3510
ELECTRICAL CONTRACTING
Electric Appliances and Supplies
Electric Repairs
Air Conditioning . . . Attic Ventilating

FREE INSPECTION for Termites
5-Year Guaranty
Licensed by and Bonded with State of Louisiana
TERMINIX
License of E. L. Bruce Co.
321 Bernhardt Bldg.—Phone 1341—Monroe
INSURED TERMITE INSULATION

HARRISON ATTIC FANS
Better But Cheaper Than Ever
MADE IN MONROE BY MONROE LABOR
Quiet — Efficient — Economical
MONROE Armature Works
2019 DeSiard St. Phone 91

CRACKERS TRIM SOX, 7 TO 6, IN SERIES FINAL

TWO HITS IN 10TH GIVE VICTORY TO 2ND PLACE TEAM

[illegible] Today
For Single Game Road Trip
Series At Pine Bluff

AT PINE BLUFF TODAY

'Shadow' To Meet Sailor Watkins In Return Mat Bout

THE BODY BEAUTIFUL

YANKS FRIGHTEN DETROIT TIGERS INTO SUBMISSION

Bengals Match Champs In Hits And Homers, But Jitters Cause Errors

[illegible] Yankees fright[illegible]
New York [illegible]

NEW YORK AB R H PO A E

DETROIT AB R H PO A E

NEWCOMER WILL MEET GERMAN IN THURSDAY'S CARD

Dorsette To Tackle Von Bromberg: Local Amateurs In Curtain Raiser

Having been besieged with requests from fans for a return match between Sailor Watkins, the [illegible] Atlantic [illegible] and the [illegible] Shadow [illegible]

The Shadow

MEMBER OF STRONGARM SQUAD

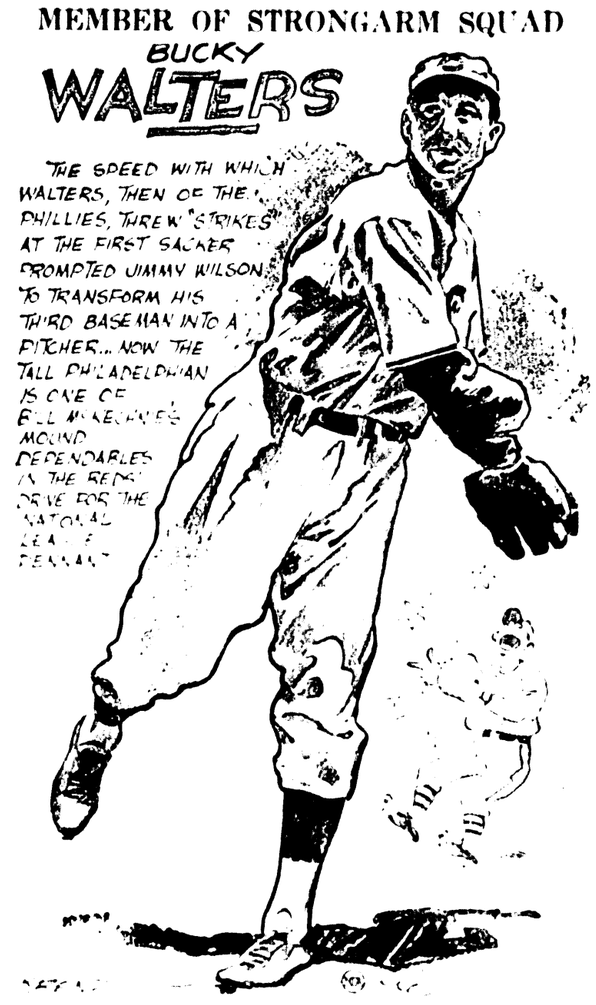

HEATED RIVALRY FLARES AS REDS TROUNCE GIANTS

Three New York Players Banished Following Riot Over Home Run Legality

NEW YORK [illegible] rivalry between Reds and New York [illegible] Giants and [illegible] Hargrove [illegible]

CINCINNATI AB R H PO A E

NEW YORK AB R H PO A E

TODD AND MOLLER POLL TO SELECT FORGE INTO FINAL GRIDIRON SQUAD OF WESTERN OPEN HALF COMPLETED

Dallas And Quincy Golfers Match Strokes Today Over 36 Holes For Title

College Seniors Picked For Annual Charity Game With Pro Champions

OKLAHOMA CITY [illegible] CHICAGO [illegible]

[illegible] Frank Hargrove attacked a [illegible] in the first inning. Bob Harris struck out, Frank Hargrove to Clark. Manager Dick Terry [illegible] Clark to Anderson.

Three runs in the third frame gave the Crackers the lead. Harold Gregory beat out an infield hit. Ray fanned but Taylor Clark legged into center field sending Gregory to second. Gregory scored on Manager Dick's double over center field and Clark went to third. Woods Hargrove got a hit single past Hank Revelle at second, scoring Clark and sending Revelle to third. Revelle scored on Wofford Bell's sacrifice fly to Hill in center field.

The Crackers scored once more in the fifth when Woods Hargrove beat out a groundier to Conway in deep short, went to second when Hank Taylor dropped a third strike on Brown and scored on John Taylor's single into center field.

The Sox added one more run in their half of the fifth when Hank Taylor walked, went to third on John Yelovich's single and scored on Bob Hillis single.

Two more runs in the sixth inning gave the Sox a 5-to-4 lead. After two

(Continued on Seventh Page)

MERRY MOMENTS with MERLIN & MONTY

Anything which does not mean greater satisfaction for you has been eliminated from our stock. We've been pretty ruthless about those things . . . because we're bent on giving you better fishing equipment!

HUNT & WHITAKER
JEWELRY-LUGGAGE-SPORTING GOODS
MEN'S CLOTHING
436 DESIARD STREET
OUR PRICES ARE ALWAYS THE LOWEST

TEXAS LEAGUE

Dallas	201 001 001	5	11 0
Houston	020 100 010	3	7 1

ScReile and Haysworth; Nowak Wicks, Krist and Turner.

Oklahoma City	100 000 000	1	5 2
Beaumont	033 000 00x	6	10 1

Hillin Blanchard and Dickey; Gorsica and Carr.

Tulsa	000 000 001	1	13 1
San Antonio	020 000 20x	4	9 0

Hallett and McCaskill; Cole and Swift.

BORROW CASH AND HAVE CAR PAYMENTS REDUCED NOW!

Just drive to 500 Walnut St., and we will loan you cash on your car whether it is paid for or not, or settle with whoever you now owe and reduce your car payments, or both, if the car justifies it. Prompt, courteous, confidential service right there, before you leave. You can have as long as 18 months to repay us, with nothing due until September.

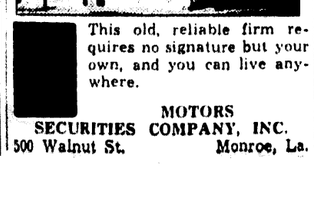

This old, reliable firm requires no signature but your own, and you can live anywhere.

MOTORS SECURITIES COMPANY, INC.
500 Walnut St. Monroe, La.

SOUTHERN LEAGUE

CRACKERS TRIM SMOKIES

ATLANTA, July 15.—(AP)—Pitcher Frank Gabler, pinch-hitting for Pete Stein, who had limited Knoxville to six hits, broke up a tight baseball battle today and gave Atlanta a ninth-inning 4-3 decision over the Smokies. Gabler's single scored Johnny Rucker from third.

Score by innings:

Knoxville	100 110 000	3	6 0
Atlanta	102 000 001	4	12 0

Bertram, Mallory and Kies; Stein and Smith.

LOOKOUTS WALLOP VOLS

NASHVILLE, Tenn., July 15.—(AP)—Chattanooga bombarded three Nashville pitchers for 23 hits, including four doubles and three home runs, today to defeat the Vols, 13 to 4.

Big Alex Hooks did his batting average the most good, getting four blows, one for the circuit, in four trips to the plate.

Chattanooga	210 700 301	13	23 2
Nashville	011 000 110	4	10 9

Polli and Olsen; Martynik, Gassaway, Adams and George; Blaemire.

BARONS DEFEAT CHICKS

MEMPHIS, Tenn., July 15.—(AP)—The Birmingham Barons combined a classy four-hit pitching job by Julian Tubb with a 12-hit attack on two Memphis hurlers to hand the Chickz a 7 to 1 defeat tonight.

Woodrow Arkaketa, Birmingham's third-sacker, led the visitors with four hits in five times up.

Score by innings:

Birmingham	311 010 100	7	12 1
Memphis	100 000 000	1	4 2

Tubb and Crouch; Gaddy, Veverka and Gautreaux.

BROWNS SHADE NATS

[illegible] The Sox [illegible] Washington [illegible] Senators [illegible] the [illegible] Attendance [illegible] the [illegible] was [illegible] the [illegible] and [illegible] the [illegible] box

The box score

WASHINGTON

	AB	R	H	PO	A	E
[illegible]	4	2	2	2	*	*
[illegible]	4	[illegible]	[illegible]	0	*	*
[illegible]	4	[illegible]	[illegible]	[illegible]	2	*
[illegible]	4	[illegible]	[illegible]	2	*	*
[illegible]	4	[illegible]	[illegible]	[illegible]	2	*
[illegible]	4	[illegible]	[illegible]	2	0	0
[illegible]	4	[illegible]	2	4	0	0
[illegible]	2	0	[illegible]	[illegible]	0	0
[illegible]	2	0	[illegible]	[illegible]	0	0
[illegible]	1	0	0	0	0	0
[illegible]	0	0	0	0	0	0
[illegible]	1	0	0	0	0	0
Totals	41	7	14	24	9	0

xBatted for Carrasquel in eighth.
xxBatted for Krakauskas in eighth.

ST. LOUIS

	AB	R	H	PO	A	E
[illegible]	4	2	2	0	[illegible]	[illegible]
[illegible]	2	2	[illegible]	1	0	0
[illegible]	4	[illegible]	[illegible]	[illegible]	0	0
[illegible]	2	2	2	[illegible]	1	0
[illegible]	4	0	0	[illegible]	0	2
[illegible]	4	0	[illegible]	1	[illegible]	0
[illegible]	4	0	2	4	0	0
[illegible]	4	0	[illegible]	1	2	0
[illegible]	0	0	0	0	0	0
[illegible]	4	1	1	0	1	0
Totals	32	8	11	27	8	4

Score by innings

Washington	410	000	020 — 7
St. Louis	303	200	00x — 8

Summary—Runs batted in: Wright 3, Guiliani, Weiss, Clift 1, Hoag 1, Glenn, McQuinn. Two-base hits, Clift, Glenn, Estalella. Three-base hit, Wright. Stolen base, Weiss. Sacrifices, Lewis, Clift. Double plays, Lewis to Myer to Vernon; Lewis to Myer. Left on bases, Washington 12, St. Louis 7. Bases on balls, off Chase 3, off Masterson 2, off Carrasquel 1, off Kramer 2, off Lawson 2. Struck out, by Chase 1, by Carrasquel 1, by Krakauskas 1, by Lawson 2. Hits, off Chase 5 in 3 innings, off Masterson 2 in no innings (none out in fourths), off Carrasquel 4 in 4 innings, off Krakauskas none in 1 inning, off Kramer 1 in 2-3 inning, off Lawson 11 in 8 1-3 innings. Wild pitch, Chase. Passed ball, Glenn. Winning pitcher, Lawson. Losing pitcher, Chase. Umpires, Basil, Geisel and Grieve. Time, 2:10. Official paid attendance, 867.

RED SOX BEAT INDIANS

CLEVELAND, July 15.—(AP)—Boston's Red Sox ran their winning streak to 10 straight today, defeating Cleveland 9-5 today behind Fritz Ostermueller and Emerson Dickman.

Boston scored five runs in the first on five hits, two walks and an error to drive Willis Hudlin from the mound. Rollie Hemsley had five hits for the day, including two doubles.

The box score:

BOSTON	AB	R	H	PO	A	E
Doerr, 2b	5	1	2	2	6	1
Cramer, cf	5	2	3	2	0	0
Foxx, 1b	4	1	1	13	1	0
Williams, rf	4	2	1	1	0	1
Cronin, ss	3	2	1	4	8	0
Vosmik, lf	4	0	1	0	0	0
Tabor, 3b	4	1	1	1	1	0
Peacock, c	4	0	1	2	0	0
Ostermueller, p	2	0	1	1	1	0
Dickman, p	2	0	0	1	0	0
Totals	37	9	12	27	18	2

CLEVELAND	AB	R	H	PO	A	E
Hemsley, c	5	2	5	3	1	0
Weatherly, rf	5	1	1	2	0	0
Chapman, cf	4	1	1	4	0	0
Trosky, 1b	3	1	1	11	0	0
Rolfes, lf	4	0	1	4	0	2
Keltner, 3b	3	0	0	1	3	0
Grimes, ss	3	0	0	1	3	0

(Continued on Seventh Page)

EVANGELINE LEAGUE

Jeanerette	300	102	000 —	6	9 1
Alexandria	003	000	000 —	3	7 3

Opelousas 001 000 011 — 3 3 5
New Iberia 000 110 27x — 11 10 2

Mackay and McBride, Salerno, Colosky, Pollett and Fair.

Lake Charles 020 000 020 — 4 12 4
Rayne 010 136 02x — 13 15 3

Needham, Manning and Gillespie, Eddleman and Richards.

SOUTHEASTERN LEAGUE

Montgomery 000 010 200 01 — 4 9 1
Selma 000 000 030 00 — 3 8 2

Williams, Decker, Crawford and Crouse; McLean and Kracher.

Anniston 100 000 010 — 2 7 0
Gadsden 000 000 100 — 1 5 2

Bradshaw and Albritton, Peckman and Martin.

THE STANDINGS

COTTON STATES LEAGUE
Yesterday's Results

[illegible]

Today's Games
MONROE AT PINE BLUFF ?
[illegible]

SOUTHERN ASSOCIATION
Yesterday's Results

[illegible]

Today's Games
[illegible]

OUACHITA VALLEY LEAGUE

Team	Won	Lost	Pct
Hodge	4	0	[illegible]
Camden	3	2	[illegible]
Crossett	2	3	[illegible]
Ruston	2	4	[illegible]

Today's Games
Hodge at Crossett
Camden at Ruston

NATIONAL LEAGUE

Team	Won	Lost	Pct
Cincinnati	46	27	.630
New York	41	35	.539
Brooklyn	37	34	.521
Chicago	40	38	.513
St. Louis	37	37	.500
Pittsburgh	35	36	.493
Boston	35	39	.473
Philadelphia	22	47	.319

Yesterday's Results
Cincinnati 8, New York 4
Philadelphia 8, Chicago 5
Brooklyn 6, Pittsburgh 2
Boston 7, St. Louis 3

Today's Games
Cincinnati at Boston (2)—Grissom (7-3) and Moore (7-5) vs. Posedel (7-6) and Turner (1-5).
St. Louis at New York—Weiland (5-8) vs. Melton (5-6).
Chicago at Brooklyn (2)—Passeau (6-7) and Page (4-2) vs. Casey (4-4) and Mungo (4-5).
Pittsburgh at Philadelphia (2)—Brown (4-3) and Klinger (7-9) vs. Mulcahy (4-9) and Butcher (2-11).

AMERICAN LEAGUE

Team	Won	Lost	Pct.
New York	55	23	.705
Boston	45	25	.643
Chicago	41	35	.539
Cleveland	40	36	.526
Detroit	39	38	.506
Washington	34	47	.420
Philadelphia	30	47	.390
St. Louis	22	55	.286

Yesterday's Results
New York 10; Detroit 7.
Boston 9, Cleveland 5.
Chicago 7, Philadelphia 3.
St. Louis 8, Washington 7.

Today's Games
New York at Cleveland (2)—Gomez (6-3) and Hadley (7-2) vs. Milnar (4-5) and Harder (3-6).
Boston at Detroit (2)—Grove (8-2) and Galehouse (3-3) vs. Benton (4-3) and Trout (4-6).
Washington at Chicago (2)—Appleton (2-5) and Leonard (9-2) or Kelley (3-3) vs. Lyons (8-2) and Lee (6-7).
Philadelphia at St. Louis (2)—Pippen (1-7) and Beckman (3-2) vs. Harris (2-3) and Gill (0-7).

TEXAS LEAGUE
Yesterday's Results

[illegible]

Today's Games
[illegible]

EVANGELINE LEAGUE

Jeanerette [illegible] Alexandria 3
New Iberia [illegible] Opelousas 3
Rayne [illegible] Lake Charles 4

SOUTHEASTERN LEAGUE

[illegible] Selma 3
Anniston 2 [illegible] 1

SHERROUSE TEAM BEATS TRAINING INSTITUTE, 11-3

The Sherrouse Junior softball team swamped the Louisiana Training Institute aggregation, 11 to 3, on the Sherrouse diamond Friday with Sherman on the Sherrouse mound, allowing only three hits. Sherman figured in the scoring, pounding a home run for the winners. The batteries: Sherman and Kestner, Sherrouse; Jessie and Chapman, L. T. I.

The Sherrouse Midgets made it a clean sweep for Sherrouse playground by nosing out the Lida Benton team, 7 to 6, on the same day. Bob Griffin, Lida Benton, and Boyce Humble, Sherrouse, each hit home runs. The batteries: Daniel and Myrick, Sherrouse; Griffin and White, Lida Benton.

PLAY UNKNOWN WORKS

VIENNA.—(AP)—Several hitherto unknown works of Mozart will be performed at this year's Salzburg festival, including a short C major symphony and a serenade nocturne in D major for two solo violins.

Throughout the United States, the three basic considerations taken in hand by the large transport companies in the order of their importance, are: (1) Safety, (2) Comfort, (3) Regularity.

BEES WHIP CARDS

BOSTON.—(AP)—[illegible] Giants an early [illegible] spree for second [illegible] as [illegible] Boston Bees [illegible] St. Louis Cardinals 7 to 3 [illegible] series by a score [illegible]

The Bees put [illegible] first inning [illegible] Today scored five times [illegible] when [illegible] Bees' bats were [illegible]

(Continued on Seventh Page)

NOTICE

Beginning Monday, July 17

We will be open until 6:30 P. M. week days and 9:00 P. M. Saturdays for the remainder of the summer months.

Johnson Bros. Barber Shop
103 Catalpa St.

That's the Way to Fresh Up!

You can stop a big thirst with a small bottle of 7-Up. Sip it slowly . . . taste each sip . . . enjoy the tingling flavor that starts the "fresh up" action in your mouth and throat. Finish the bottle slowly . . . sipping and tasting. That's the way to enjoy every drop of the "fresh up" drink. Thirst begins and ends in the mouth. That's where 7-Up stops it.

IT LIKES YOU

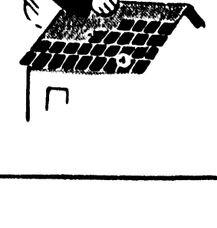

A Job Well Done!

If you want roofing that lasts . . . and reliable workmanship at very reasonable costs, you'll do a good job by consulting the Want Ads for your needs.

NEWS-STAR AND WORLD WANT ADS

PICARD DEFEATS NELSON FOR P. G. A. TITLE

...NS IN BIRDIES FINISH TO WIN ...UP IN 37 HOLES

...ry Gives Hershey, Pa., Golfer A Place On American Ryder Cup Team

By Bill Boni

...YORK, July 15.—(AP)—Hand-... Henry Picard of Hershey, Pa., ...ing more fight than an aroused ...ous and a better finishing kick ... than Glenn Cunningham, let loose with all he had on the closing holes today to beat out United States Open Champion Byron Nelson 1 up in 37 holes, and win the National P. G. A. golf championship.

Before a gallery of 1,500 that saw one of the toughest yet one of the friendliest finals in the history of the national tournament, Picard won two booming tee shots and two putts that gave him birdies on 36th and 37th holes. The lanky ... had the nerve when he needed ... and the courage to make them.

...rry Picard

Byron Nelson

Even Babe ... never came ...ugh better in ... clutch. ... Picard's ... was with $1... and a place ... United States ... cup team ... will meet the ...ritish in Florida ... November turn. ... the tide of bat... ... coming out ... trap and canned ... a 25-foot putt ... safe a half at ... 34th hole. That left him 1 down ... two holes to play.

... 35th, a short one was halved in ... and Nelson who had played ... national golf champion was within ... hole one up in fact of victory. ... on half the green off the 36th ... and hit a beauty that split the ... by. But Picard, knowing he had ... it here or loose with a terrific ... that left him on the yards ... of the green, lay his ball away ... soon, putting first and one up ... at the 37th hole. Picard followed with a chip that stopped six ... shy of the hole and laid the man ... partial stymie. Nelson putted and ... ball went wide. So Picard had ... to sink his putt to square the match. The gallery hushed. Picard sighted along the line, tapped the ball, and it dropped in for a birdie 3.

It was Picard's honor off the 37th tee, and again the big six-footer gave it all he had. There was a slight slice on it, though, and the ball dropped into a group of gallerytes lining the fairway, healed for a sand trap, but instead caromed off a news reel truck.

To give Henry room to play his approach Nelson's drive had split the middle of the fairway, the truck backed up. As it did so, one wheel rolled over Picard's ball and pushed it down into the dirt. They had to call for a special ruling and Henry was informed he had the right to pick it up and loop it over his shoulder.

Meanwhile, Nelson had played his approach, six feet from the pin. Picard looked at that, took out his number 8 iron and put his own ball within 10 feet of the flag.

Henry studied that putt carefully. He walked up the line to the cup and back again. He kneeled down to study the conformation of the green, something he rarely does. Then he hit it and with never a waver from its proper line the ball went straight for the cup.

That left Byron squarely on the spot, but in the friendly atmosphere that had surrounded the entire match he looked the putt over, then turned to the gallery and said:

"Would anyone like to putt this one for me?"

With that, he stroked the ball. It rolled up, then veered wide of the cup. The week-long tournament, which produced an unprecedented number of sub-par cards and three days of extra-curricular fireworks over Denny Shute's status, was at an end.

TWILIGHT LEAGUE

Team	Won	Lost	Pct.
United Gas	16	6	.727
Sunshine Cleaners	14	8	.636
Independents	13	9	.591
Woodmen of the World	10	12	.455
Knights of Columbus	9	13	.409
Bakers	4	18	.182

Tuesday's Games

K. of C. vs. United Gas, Gassers' park.

Bakers vs. Sunshine Cleaners, Plum street.

Independents vs. W. O. W., Y's park.

Thursday's Games

Independents vs. K. of C., Gassers' park.

Sunshine Cleaners vs. W. O. W., Plum street.

United Gas vs. Bakers, Y's park.

Travel TRAILWAYS in Air Conditioned COMFORT on the World's Fair Limited BETWEEN SHREVEPORT and MONTGOMERY

Stops enroute at MONROE • VICKSBURG • JACKSON MERIDIAN • DEMOPOLIS • SELMA

Eastbound coach leaves 12:55 p.m. Westbound coach leaves 8:55 p.m. This new service is in addition to regular convenient, frequent schedules.

BUS DEPOT

214 Grammont St. Phone 38

RI-STATE-CAPITAL TRAILWAYS

SPECIAL NOTICE

That our employes may be held within the 44 hours per week of the Federal Wages and Hours Law, to which we are subject, we find it necessary to close our doors during week days at 2:00 P. M. instead of at 3:00 P. M., as heretofore.

Therefore, on and after Monday, July 17, 1939, our banking hours will be:

On Week Days . . . 9 A.M. to 2 P.M.

On Saturdays . . . . 9 A.M. to 12 M.

Rearrangement of your hours for banking to correspond will be greatly appreciated.

Central Savings Bank & Trust Co.
Ouachita National Bank
Monroe and West Monroe

Buddy Hassett, Bob Johnson Climb In Bat Averages

OUT TO TIE RECORDS INTO KNOTS

Hans Stuck at controls of new speedboat Tempo, with which German automobile racing driver hopes to establish new records. Job is equipped with 16-cylinder motor which generates 500 horsepower. Stuck roared over Scharmuetzelsee course near Berlin and claimed world mark in 800 kilogram class with 81 kilometers (about 51 miles) an hour.

SPORTS ROUNDUP

By Eddie Brietz

NEW YORK, July 15.—(AP)—Jimmy Grippo and Melio Bettina each dropped five grand on the Conn fight. . . . It was closer than that. . . . We picked Conn, but still think Bettina made him. . . . Baseball men say the Cards will be back in the thick of things in another month. Ray Blades has the hitters and runners and needs only a little pitching luck. . . . Morrie Arnovich's admirers are still wondering what a guy has to do to get into the All-Star game. . . . Well, why don't they ask Gabby Hartnett?

Embarrassing moment: Alex Fidler, the Cedar Rapids, Ia., athletic trainer, worked for 10 minutes massaging the right arm of a Three-Eye league hurler before the guy complained: "It's all the same to you, mister, I'm a southpaw!"

The World-Telegram came out today for night baseball in the Polo Grounds and Yankee stadium. . . . Note to hockey: Art Rooney, the Pittsburgh plunger, who cleaned up on Conn at 3-1, will pass up the Saratoga meeting. . . . Suppose you noticed the clubs are batting a poor last in the latest N. L. averages. . . . Home games at Washington will not be broadcast next year, but Clark Griffith will sell one out-of-town rights if anybody wants 'em.

Today's guest star: Roy Stout, Troy N. Y. Record: "The only National leaguer who saw one of Bobby Feller's fast ones was Babe Phelps—and Umpire Magerkurth had to show it to him."

Note to Linus Frey: Manager Bill McKechnie says you are the most underrated player in the National league. . . . Bettina, who went into the scrap the underdog, was a 5-13 favorite after he won the first five bouts. . . . Bettina still is the champ of Beacon. . . . They sent him to New York with three hands, but welcomed him home with four.

Protection: Jimmy Wilson's fine-looking 16-year-old son, Bobby, is making the eastern trip with the Reds. . . . He's a catcher, too. . . . To protect his amateur status, wise old Bill McKechnie is giving him spending money in stamps.

Heard and seen: Al Simmons trying to tear a telephone out by the roots in the lobby of the Copley-Plaza at Boston. . . . Urchins in front of the Garden pointing out Jack Miley, the hefty sports writer, as Paul Whiteman. . . . Professor Tom Swope of the Cincinnati Post looking in the cup for his lost golf balls on the swank St. Andrew's course in Westchester. . . . Frankie Parker's remodeled forehand failing to impress the eastern tennis critics. . . . Nat Fleischer, just back from Venezuela, reporting crowds lined up in Central and South American cities to see the Louis-Galento pictures.

Joe Cronin, whose Red Sox had just knocked the Yanks off five in a row, met Joe DiMaggio after the All-Star game. . . . Joe asked Joe: "How does it feel to look at some pitching you can hit, Joe?"

Most of the Russian wild boar enumerated by game census-takers in America are in Graham county, North Carolina. They were imported by an Englishman who planned a game preserve.

IT CAN'T BE BEAT!

Our Hamburger With Drink, 15c

We buy the finest meat we can get . . . prepare it according to a prize recipe.

Good Malted Milk 10c
With One Egg 15c

FREE DELIVERY

COLLEGE FRIEND
3904 DeSiard St.

BEE PLAYER GOES TO 3RD PLACE IN NATIONAL LEAGUE

Athletic Swatsman Moves To Same Berth In American During Short Week

NEW YORK, July 15.—(AP)—This week's accolade for the most improved batting in the major leagues goes to Buddy Hassett of the Boston Bees

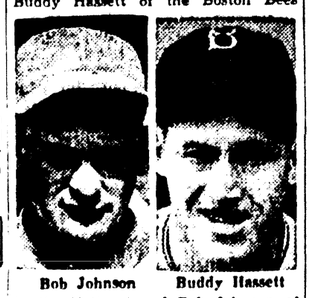

Bob Johnson

Buddy Hassett

in the National and Bob Johnson of the Philadelphia Athletics in the American.

During the short week caused by the all-star game, Hassett managed to swell his batting percentage 24 points to .343 and move from ninth to third among the National league batters. In the same time Johnson lifted his mark 14 points to climb to third ranking in the junior circuit.

Johnson was the only newcomer to the American league's hitting set, taking the place of the Yankees' Bill Dickey. Similarly there were only two changes in the National as Jim Brown and Joe Medwick of the St. Louis Cardinals dropped out and Merrill May of the Phillies and Harry Danning of the New York Giants took their places.

The lead in the two leagues remained with Morrie Arnovich of the Phillies in the National and Joe DiMaggio of the Yankees in the American. Arnovich lifted his percentage four points to .380 while DiMaggio, batting at a pace incomparable in recent years, raised his sensational .420 to a stratospheric .432, getting 12 hits in 24 times at bat.

The ten leading hitters in each league:

NATIONAL LEAGUE

Player, Club	G	AB	R	H	Pct.
Arnovich, Phil'phia	69	266	43	101	.380
Bonura, N. Y.	73	273	55	94	.344
Hassett, Boston	70	277	37	95	.343
McCormick, Cin'nati	72	288	50	97	.337
Mize, St. Louis	72	264	55	89	.337
Goodman, Cin'nati	67	255	49	83	.326
Ott, N. Y.	75	250	55	81	.324
Garms, Boston	70	291	49	91	.313
May, Philadelphia	66	236	21	73	.309
Danning, N. Y.	72	290	48	89	.307

AMERICAN LEAGUE

Player, Club	G	AB	R	H	Pct.
DiMaggio, N. Y.	43	162	37	70	.432
Foxx, Boston	62	233	65	83	.356
Johnson, Phil'phia	76	274	64	93	.339
McQuinn, St. Louis	76	306	55	103	.337
Higgins, Detroit	54	203	24	68	.335
Gehringer, Detroit	64	243	49	80	.329
Cramer, Boston	69	312	67	102	.329
York, Detroit	49	153	27	50	.327
Lewis, Washington	70	261	43	85	.326
Case, Washington	71	311	62	101	.325

ROOKIE BEAUTIES READY TO BLOSSOM

By Earl Hilligan

CHICAGO, July 15.—(AP)—An unusually large number of baseball's spring rookie beauties apparently are ready to blossom into the game's hardy perennial class.

Year after year scores of first year youngsters bloom brilliantly in southern camps and then fade quickly after the season opens. This year, however, a large group of "kids" battling successfully for regular jobs have put up such a consistent fight that it appears likely many will rank as established major league stars for seasons to come.

The American league's rookie crop, rated last spring as one of the best in years, is holding up well under the hot summer sun and a test which has extended to the schedule's half-way point. The two outstanding junior circuit newcomers are Boston's Ted Williams and Barney McCosky of the Detroit Tigers.

Williams, rangy outfielder, had a batting average of .310 through Thursday's games and his total of 70 runs batted in led the league. McCosky, playing the Detroit outfield since the season started, was hitting .321 and had driven in 25 runs in 71 contests.

Other American league first-year players who have refused to fold up include Outfielder Charley Keller of the Yankees, hitting around .300 and driving in runs consistently; Jim Tabor, Boston's third baseman, who has driven home 52 runs in 67 games; Joe Gallagher, of New York and St. Louis; John Berardino, St. Louis Browns' classy second baseman; Atley Donald, New York's young pitching sensation who won 10 straight games without a loss; and Philadelphia's Joe Gantenbein, a smooth fielding infielder.

In the National league, Merrill May of the Phillies hit .314 through 65 games in which he smashed home 34 markers. Two other Phillies, First Baseman Jack Bolling and Outfielder Legrant Scott, also have been playing well. Eddie Miller of Boston, up from Kansas City, has been acclaimed as one of the finest fielding youngsters to come up in years, while Pittsburgh's Fern Bell hit around .300 through 39 contests.

"The five treasure houses of the great snows" is Kinchinjunga, third highest mountain of the world, which New Zealand mountaineers will attempt to scale next year. The name refers to the mountain's five peaks, in Nepal, north of India.

BERARDINO MAKES BID FOR STARDOM IN MAJORS

Johnny Berardino was halfback in high school. He hopped from Southern California campus to St. Louis Browns.

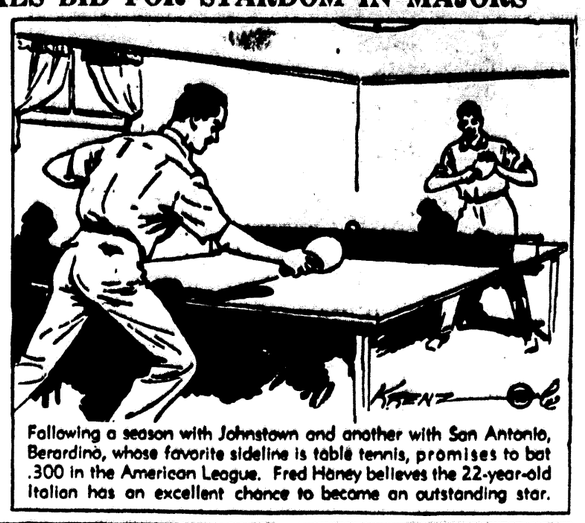

Following a season with Johnstown and another with San Antonio, Berardino, whose favorite sideline is table tennis, promises to bat .300 in the American League. Fred Haney believes the 22-year-old Italian has an excellent chance to become an outstanding star.

Berardino, second baseman with wide range, is Fred Astaire on dance floor. He roted down in Texas League fielding averages, but specialized in double plays and his handling of 810 chances is something in way of proof that he tackled everything in or near his territory.

Berardino, a gamester built for wear, stands 6 feet and weighs 180 pounds. He is a Beau Brummel and a cigar smoker.

CITY LEAGUE

Team	Won	Lost	Pct.
Crawford's Service	18	1	.948
United Electric	14	6	.700
Thom McAn	11	8	.579
Seven-Up Bottlers	10	9	.526
Cooperative Dairy	10	10	.500
Hart's Candy Kids	10	10	.500
Hunt and Whitaker	8	12	.400
Younse Service	7	13	.350
Guarantee Shoes	7	13	.350
Francis Beauty School	4	15	.210

Tomorrow's Games

Younse Service vs. United Electric, Neville.

Seven-Up Bottlers vs. Francis Beauty School, Plum street.

Hunt and Whitaker vs. Guarantee Shoes, Missouri Pacific.

Cooperative Dairy vs. Hart's Candy Kids, Barkdull Faulk.

Thom McAn vs. Crawford's Service, Lida Benton.

Wednesday's Games

Cooperative Dairy vs. Guarantee Shoes, Barkdull Faulk.

Francis Beauty School vs. Younse Service, Missouri Pacific.

Hunt and Whitaker vs. Seven-Up, Lida Benton.

Thom McAn vs. Hart's Candy Kids, Neville.

United Electric vs. Crawford's Service, Plum street.

BIG SIX LEAGUE

Team	Won	Lost	Pct.
Marion	1	0	1.000
Farmerville	1	1	.500
Chatham	1	1	.500
Bernice	1	1	.500
Huttig	1	1	.500
Ansley	0	1	.000

Today's Games

Bernice at Ansley.
Huttig at Chatham.
Marion at Farmerville.

BERNICE TRIMS CHATHAM

BERNICE, La., July 15.—(Special)—The Bernice Arcadian Nitraters, winners of the first half in the Big Six league, defeated the Chatham aggregation, 7 to 5, in a second half battle here Thursday.

Otts, Lawrence and Hollis led the locals' attack with two hits each. Ferguson, with three safe blows, led the Chatham offensive.

Score by innings:

Chatham	000	102	200	5	9	3
Bernice	111	100	300	7	11	2

Scallion and Duncan; Albritton and Hollis.

The Great Smoky Mountains national park contains 16 peaks over 6,000 feet high.

?

DO YOU PUT OFF GETTING YOUR HAIR CUT BECAUSE THE WEATHER IS SO HOT?

IF YOU DO, DON'T WORRY ABOUT IT ANY MORE!

JUST COME TO PILCHER'S

AIR-CONDITIONED BARBER SHOP

where you are assured of a cool and comfortable haircut by expert barbers.

PILCHER'S
AIR-CONDITIONED
BARBER SHOP
104 N. 2nd St. Phone 170
—UNION SHOP—

MAJOR LEAGUE LEADERS

(By Associated Press)

(Three leaders in each league.)

BATTING

Player, Club	G	AB	R	H	Pct.
DiMaggio, Yankees	46	166	37	70	.422
Arnovich, Phillies	70	270	44	103	.381
Foxx, Red Sox	63	234	66	84	.359
Bonura, Giants	74	276	56	95	.344
Hassett, Bees	71	282	37	96	.340
Johnson, Athletics	77	278	64	84	.338

HOME RUNS

National League

Mize, Cardinals	18
Camilli, Dodgers	14
Ott, Giants	14
McCormick, Reds	14

American League

Greenberg, Tigers	17
Selkirk, Yankees	14
Gordon, Yankees	14
Foxx, Red Sox	14

RUNS BATTED IN

National League

McCormick, Reds	68
Bonura, Giants	59
Lombardi, Reds	54
Medwick, Cardinals	54

American League

Williams, Red Sox	71
Greenberg, Tigers	66
Johnson, Athletics	64
Dickey, Yankees	64

Most tornadoes occur in May, June and July.

LITTLE SIX LEAGUE

The Little Six baseball league swings into its second half schedule today with games at Crowville, Jones and Holly Ridge, according to W. E. Coats, of Delhi, league president. All games will be double headers.

The Mer Rouge aggregation, winner of the first half title, will be at Holly Ridge; Epps will play at Crowville; and Boeuf River will engage Jones. The winner of the last half will meet Mer Rouge, first half winner, in a championship series at the end of the season.

All games in the Little Sox league are played on Sundays, with twin bills being scheduled on each playing date.

The second half schedule is as follows:

July 16: Epps at Crowville; Boeuf River at Jones; Mer Rouge at Holly Ridge. July 23: Jones at Holly Ridge; Mer Rouge at Epps; Crowville at Boeuf River. July 30: Mer Rouge at Boeuf River; Epps at Holly Ridge; Crowville at Jones.

August 6: Holly Ridge at Crowville; Jones at Boeuf River; Epps at Mer Rouge. August 13: Jones at Crowville; Boeuf River at Holly Ridge; Mer Rouge at Epps. August 20: Holly Ridge at Jones; Crowville at Mer Rouge; Boeuf River at Epps. August 27: Holly Ridge at Crowville; Epps at Jones; Boeuf River at Mer Rouge. September 3: Holly Ridge at Boeuf River; Mer Rouge at Jones; Crowville at Epps.

BAER, SCHMELING ARE DANGLED IN HEAVY FISH POND

Pair Of Maxes May Be Bait To Spur Possibility Of Nova-Galento Battle

NEW YORK, July 15.—(AP)—They're dusting off Max Baer and Max Schmeling and dangling them out there in the heavyweight fishpond again, just in case the bait for a Philadelphia fight between Lou Nova and Tony Galento in the fall doesn't get the required nibble.

It may be the threat of bringing back either of the Mauling Maxes as opposition for Two-Ton Tony was thought up to get Ray Carlin, Nova's manager, to fall in line on the Galento fight. But Ray isn't rushing for the bait, so there is the slim possibility one or both of the two ex-heavyweight kings may yet be reintroduced to our very best fistic society.

Carlin, the quietest and shyest of the fight managing fraternity, is willing to take Nova to Philadelphia to tangle with the Jersey barkeep, but only if the Pennsylvania fistic fathers call in an outside referee. It's not that he has anything against the Quaker City arbiters but he'd like to get one of the nationally recognized "third-men" to work this one.

You see, Ray figures he has next spring's challenger for Joe Louis. Of course, Galento may have something to say about that.

Ray is going to put his case before the Pennsylvania boxing commission next Thursday. In the meantime, the Jacobs gentlemen—Mike the promoter and Joe (no relation), Galento's manager, are impatient to get the whole thing straightened out.

So they handed Ray an ultimatum today. Either, they said, agree to the fight in Philadelphia, or we're going to give the shot to Baer or Schmeling this fall.

"Who do they think they're kidding," was Carlin's attitude. "Nova is still the No. 1 man, the biggest attraction. So I won't be rushed.

"And if the Pennsylvania commission doesn't want to see my side of it, and Mike doesn't want to bring the fight into New York—then I'll have to go elsewhere with my business."

So, it was being whispered around that maybe the Schmeling and Baer return to action may not be so far-fetched. If Baer could be induced to come back to tangle with Tony it would be a fight folks have been talking of for a long time. And Baer, who can add one and one as well as the next guy, probably wouldn't need much coaxing to take the tussle when he realizes what it would draw in Philadelphia. In that event, Schmeling could be brought across the big pond again for a shot at Nova.

NAME COACHES FOR ALL-STAR CONTEST

The coaching staff which will handle the northern squad in the annual All-Star High school football game at Baton Rouge on August 5, was announced here yesterday by Curtis Parker, Centenary college coach who heads the north's staff.

Parker chose as his assistants, Tom Cobb, his line coach at Centenary; Percy Brown, coach at Neville High school, Monroe; C. C. Crowley, Haynesville High school coach; and Lee Dobson, coach at Byrd High school, Shreveport. Crowley and Dobson will handle the tackles and ends, respectively, and Brown will coach the backfield, Parker said. Cobb has been designated the line coach.

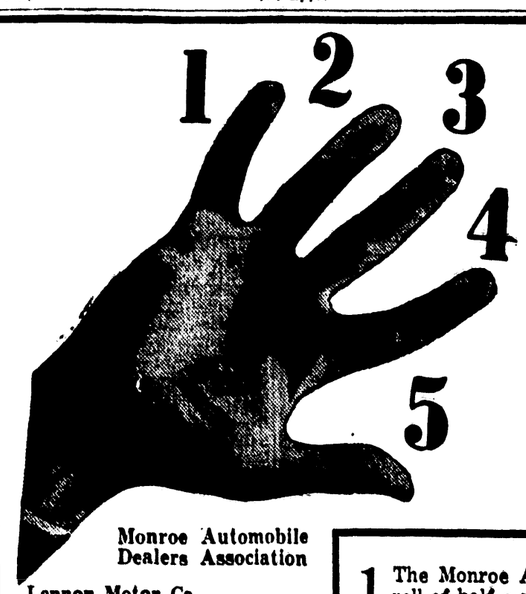

5 REASONS WHY... YOU SHOULD BUY YOUR CAR OR TRUCK IN MONROE...

Monroe Automobile Dealers Association

Lennon Motor Co.
Buick

Milner-Fuller
Ford, Mercury, Lincoln-Zephyr

Twin City Motor Co.
Oldsmobile, LaSalle, Cadillac

West Motor Co.
Pontiac

Windes Motor Co.
DeSoto, Plymouth

Olcott Motor Co.
Chrysler, Plymouth

Central Auto Co.
Studebaker

Shorty's Body Shop
Hudson, Terraplane, Bantam

Lee-Rogers Chevrolet Co., Inc.
Chevrolet

Knowles Motor Co.
Nash, Lafayette

Monroe Auto Supply Co.
Dodge, Plymouth

1 The Monroe Automobile Dealers have a payroll of half a million dollars.

2 There are over 1,000 people depending on this payroll.

3 There are over 1,000 Monroe people spending the Monroe Automobile Dealers payroll with Monroe merchants.

4 There are over 300 Monroe people employed by the Monroe Automobile Dealers.

5 The Monroe Automobile Dealers can offer you the best of trades and very easy terms on the purchase of cars and trucks.

2 HITS IN 10TH BRING VICTORY

Continued from Page 8

STAIRWAY TO WAR

Phone

4800

for:

A MAID, a stenographer, an errand boy, all sorts of help, skilled and unskilled. Want Ads bring them quickly.

A TENANT for that vacant room, apartment or office space; a two-line Want Ad often brings results in 24 hours.

A CUSTOMER for your used car, furniture or home. For a quick profit, wise advertisers depend on the Want Ads EXCLUSIVELY.

24-HOUR SERVICE

Use:

NEWS-STAR--WORLD WANT ADS FOR

Quick Results

HEATED RIVALRY FLARES IN GAME

Continued from Page 8

kept the Cards batless until the sixth inning.

The box score:

ST. LOUIS	AB	R	H	PO	A	E
[illegible]	4	0	0	2	1	0
[illegible]	5	0	0	1	3	0
[illegible]	5	0	1	2	0	0
[illegible]	4	0	0	3	0	0
[illegible]	4	0	1	2	3	0
[illegible]	4	0	0	1	3	0
[illegible]	4	0	0	0	0

Grayson

rcle 1 and 2 of the Baptist W. M. held their weekly meeting at the rch. After the song, "Rescue the ishing," Mrs. W. C. Volentine of- d the opening prayer. Mrs. J. C. es, mission study director, pre- ted the introduction and the first pter of "Helping Others To Become ristians." Following this there was general discussion of evangelistic k to be done this month. Mrs. R. Baygent conducted a short busi- session in which reports for the t quarter were discussed.

The Caldwell Center Home Demon- tion club held its July meeting in home of Mrs. Lewis Grant. Each mber present answered to roll call th a new idea about canning. Miss Caldwell distributed booklets giving recipes for pickles and relishes. She old recipes for green tomato mince- meat and marmalade, and gave a discussion and demonstration of some of the recipes found in the booklets.

Mrs. Frank Love read a timely ar- ticle on "Snakes You Ought To Know," in which a description of the most common poisonous and harmless snakes were described. Mrs. Isaac Stamper read a poem, "If I Knew You And You Knew Me." Mrs. Grant conducted a true and false test in which Miss Caldwell was winner of the prize.

The hostess then served refresh- ments of sandwiches, cake and iced drinks to Miss Caldwell, Mesdames Frank Love, Velia Mixon, Isaac Stamper and J. C. Hines.

Mrs. M. D. Baldwin was complimented on her seventy-first birthday when her daughters, Mrs. Elizabeth Mathis and Mrs. Henley Biggs, and her granddaughter Mrs. C. M. Mouser, entertained in the home of Mrs. Mathis.

Mrs. Baldwin was quite surprised when on her return from Clarks she found the living room filled with guests who came to help her celebrate her birthday.

A contest was enjoyed in which Mrs. T. L. Johnson won a prize.

The [illegible] been kept out of sight were then brought in by Mrs. Baldwin's great granddaughter, Ruth Mouser, and her grandson, Otis Baldwin Biggs. These were opened and passed for the guests to view.

Each guest drew a number and went to a table where they found a corresponding number with a favor attached. Following the cutting of the birthday cake refreshments of ice cream and cake were served to Mesdames A. S. Hearn, W. M. Elliott, A. D. Ezell, S. M. Love, E. M. Grayson, J. W. McKeithen, J. J. McKeithen, W. O. McKeithen, T. L. Johnson, F. G. Johnston, A. A. Warner, J. S. Green, W. R. Hamilton, A. L. Hamilton, J. A. Coleman and R. P. Taylor.

Those sending gifts but unable to attend were Mesdames A. Wells, E. O. Fe[illegible], M. [illegible], W. H. [illegible], Myles Agnew, Thomas [illegible], Mack Hackett.

During the business session reports were given by the Hodge mis- [illegible] the treasurer's report was given and Mrs. T. G. Dennis re- ported from the Missionary Bulletin.

Following the meeting a pleasant social hour was enjoyed and delicious refreshments of ice cream, cake and punch were served by the hostesses to the following members:

Mrs. Nelson Mathis, Mrs. Charles Palmer, Mrs. W. L. Hackett, Mrs. C. W. Ezell, Mrs. D. B. Boddie, Mrs. Ernest Spruce, Mrs. Frank Stewart, Mrs. J. B. Bass, Mrs. John Marshall, Mrs. T. G. Dennis and Mrs. Wayne Dennis.

Mrs. Paul F. Stinson was hostess to the members of the Art club in her home.

At the conclusion of an enjoyable social hour Mrs. Stinson served delic- ious refreshments consisting of fruit sherbet and cake to the following:

Mrs. Tommie Cox of Crossett, Ark., Mrs. Howard Hearne, Mrs. Henry Stov- all, Mrs. H. M. Gafkin, Mrs. Loyd Parker, Mrs. Stanley Lewis, Mrs. H. W. Ayres, Mrs. D. D. McDonald and Mrs. E. L. Mobley.

Waterproof

The home of Mr. and Mrs. O. B. Deason was the scene of a party when the Methodist Missionary society as- sembled there for a suprise party and miscellaneous shower, honoring Mrs. Mack Chennault, the former Ann Lancaster, whose marriage of over a year came as a complete surprise to her many friends.

After a clever flower romance con- test was enjoyed by all, the proud recipient opened and displayed her many beautiful gifts, presented to her in a large and attractive basket by Sonny Boy Snedger and Betty Lou Lancaster, followed by the presenta- tion of an exquisite corsage by little Harrison Miller, III.

Delicious punch and cookies were served.

Gerald Mitchell entertained a group of his young friends at a weiner and marshmallow roast on the lawn of his home, honoring his cousin, Lillian Smith of St. Joseph, who is his guest. About twenty guests enjoyed Gerald's hospitality, including the honoree and Billy Dent of Oakley, Miss., and Rufus Snedeger of Ft. Worth, Tex.

Sicily Island

Mrs. A. P. White and son, Albert, Jr., of Brookhaven, Miss., are visit- ing Mrs. White's sister, Mrs. John D. Boyette.

Miss Estelle Bovette is spending a few days with Miss Margie Manning of Tallulah.

A foot-operated pump capable of inflating tires up to 90 pounds is now being placed on the market.

Jonesboro

[illegible] and social meeting of [illegible] Missionary society was [illegible] of Mrs. Wilmer [illegible] and Mrs. Clark Rankin as [illegible] Mrs. Ben Stewart, leader [illegible] Chapter of the Mission- [illegible] Mrs. Newton [illegible] Mrs. Wilmer [illegible] Mrs. [illegible] National [illegible] Methodist [illegible] offered by Mrs. W. [illegible] Hackett.

During the business session reports were given by the Hodge mis- [illegible] the treasurer's report was given and Mrs. T. G. Dennis re- ported from the Missionary Bulletin.

Following the meeting a pleasant social hour was enjoyed and delicious refreshments of ice cream, cake and punch were served by the hostesses to the following members:

Mrs. Nelson Mathis, Mrs. Charles Palmer, Mrs. W. L. Hackett, Mrs. C. W. Ezell, Mrs. D. B. Boddie, Mrs. Ernest Spruce, Mrs. Frank Stewart, Mrs. J. B. Bass, Mrs. John Marshall, Mrs. T. G. Dennis and Mrs. Wayne Dennis.

Mrs. Paul F. Stinson was hostess to the members of the Art club in her home.

At the conclusion of an enjoyable social hour Mrs. Stinson served delic- ious refreshments consisting of fruit sherbet and cake to the following:

Mrs. Tommie Cox of Crossett, Ark., Mrs. Howard Hearne, Mrs. Henry Stov- all, Mrs. H. M. Gafkin, Mrs. Loyd Parker, Mrs. Stanley Lewis, Mrs. H. W. Ayres, Mrs. D. D. McDonald and Mrs. E. L. Mobley.

Clarks

Mrs. Robert Gilbert entertained members of the Baptist Junior G. A. and their dates with a swimming party at the local pool. Following the swim a picnic supper was served.

In the party were Mackie Sue Del- [illegible], Bob Howell, Etta Lee Emmons, Bobbie Ray Russell, Rose Mary May, Glenn Johnston, Mary Francis Kraft, Charles White, Laverne Meek, Dewey Furr, Jr., Mildred Rogers, Laurence Nowlin, Gloria Anne Bradford, Fred Cameron Jackson, Naomi Harris, Sam Bass, Hazel Dean Gilbert, Billie Mc- Dermott, Bobbie Ray Delcoure, Bob- bie Jean Gilbert, Darrell Delcoure, Katherine Brown, Bettie Sue Christ- tian, Mrs. Gladys Christian, Mrs. C. H. Mallory, Mrs. Millard Delcoure and Mrs. Robert Gilbert.

Rita Francis De Priest of Houston, Tex., who is the guest of Mrs. Mae Box for the month of July, was com- plimented by Mrs. Box who enter- tained a group of young people in her honor at Hotel White.

At the conclusion of the games an ice course was served to the follow- ing: Rita Francis De Priest, Anne Brown of Monroe, La Verne and Mary Beth Lewis, Hershall Howell, Frank Conerly, Clifford and Johnnie Sellers, Jimmie and Billie Harrison, J. E. Stee- ley, Carl Martin, Earl Beasley, Mrs. Henry Massey of Alexandria and Mrs. Mae Box.

Mr. Wallace Stopher of Baton Rouge, Caldwell parish school band director, and 35 members of the Co- lumbia, Grayson and Clarks school bands were entertained by the Clarks band mothers.

The social was held at the conclu- sion of a public concert given by the band at the local athletic park, under the sponsorship of the local P.-T. A. unit. Iced drinks were served, and the party went to the local swimming pool park for a swim. In the late eve- ning ice cream and cake were served the group.

More than thirty members attended the Baptist Women's missionary meet- ing, held at the church. Rev. Paul Jones, pastor, delivered an interesting sermon on "Soul Winning."

Dr. and Mrs. Fred H. Mecom had as their recent guest Mrs. Mecom's niece, Anne Brown of Monroe.

Dr. and Mrs. S. G. Hines, S. G. Hines, Jr., Mrs. Durwood Pettijohn, and Billy Gilbert Pettijohn spent a week camping on Lake Bruin, near St. Joseph. This week they are en- joying a motor trip through the Rio Grande valley in Texas.

Miss Betty Thomas has gone to Camp Ki-Ro-Li, near Monroe, where she is to remain for several weeks.

Recent guests in the home of Mr. and Mrs. W. H. Thomas were Mrs. Thomas's sister, Mrs. Max Sax, and sons Ralph Cryer and Bobbie of St. Louis, Mo.; her mother, Mrs. Clarence Young, and Mrs. J. H. Rainey and son J. H. Rainey, Jr., of Cleburne, Tex.

Classification Index

MONROE NEWS-STAR
— and —
MORNING WORLD
Classified Advertising
RATES
ALL ADS RUN IN
Morning World
AND
News-Star
OR SUNDAY NEWS-STAR—WORLD
MINIMUM CHARGE 45c
Count five words to the line
PHONE YOUR
WANT-ADS
PHONE 4800

Want-Ads will be accepted over tele- phone for all classifications except "Sit- uations Wanted." All telephone ads are "accommodation accounts" for the conven- tence of our customers in transacting busi- ness over the telephone. No ledger account is kept on account of the great number of want-ads; therefore, ALL ADS MUST BE PAID WITHIN THREE DAYS AFTER FIRST INSERTION. NO REFUND ON ADS RUN LESS THAN THREE DAYS.

Closing Time for Want-Ads
Morning World ... 5 P. M.
News-Star ... 10 A. M.

1 Time ... 15c per line
3 Times Consecutively ... 12c per line
7 Times Consecutively ... 7c per line

The following classifications are ar- ranged alphabetically under group head- ings and numbered for quick references.

Legal Notices—1

ANNOUNCEMENTS
Lost, Found, Strayed—2
Special Notices—3
Wanted to Exchange—3-A

BUSINESS SERVICES
Dressmaking, Sewing—4
Photographers—4-A
Barber Service—4-B
Educational—5
Miscellaneous—6
Dry Cleaners—6-A
Cafes and Restaurants—6-B
Auto Repairs—7
Hauling, Storage, Transfer—8

CONTRACTORS
Carpenters and Contractors—9
Building Materials—10
Electric Wires and Supplies—11
Painting and Plumbing—12
Plumbing—12-A
Roofing and Sheet Metal—13

EMPLOYMENT
Agents, Salesmen—14
Female Help Wanted—15
Male or Female Help—15-A
Male Help Wanted—16
Situations Wanted—17

MISCELLANEOUS
Household Goods—18
Miscellaneous for Sale—18-A
Musical Instruments—19
Machinery and Tools—20
Outboard Motors—20-A
Office and Store Fixtures—21
Typewriters—22
Farm Products—23
Chicks—23-A
Farm Implements—24
Livestock for Sale—25
Seeds and Plants—26
Florist—26-A
Pigeons—26-B
Dogs, Cats and Pets—27
Wanted to Purchase—28
For Sale or Trade—28-A

FINANCIAL
Business Opportunities—29
Investments—30
Money to Loan—31

RENTALS
Furnished Apartments—32
Unfurnished Apartments—32-A
Boarding Houses—33
Furnished Rooms—34
Business Purposes—35
Houses for Rent—36
Light Housekeeping Rooms—37
Unfurnished Rooms—38
Wanted to Rent—39

REAL ESTATE
Acreage and Farms—40
Business Property—41
Houses for Sale—42
Lots for Sale—43
Real Estate for Sale—43-A
Real Estate for Trade—44
Wanted—Real Estate—45
Real Estate Agents—46

AUTOMOBILES
Automobiles for Sale—47
Automobiles Wanted—48
Trucks and Trailers—49
Service, Tires, Accessories—50

A Cool Room Advertised Here Means Cool Cash

ANNOUNCEMENTS

Lost, Found, Strayed 2

FOUND—GOOD BREAD
SUREBEST

THE LOSERS'
SERVICE BUREAU

TO FINDERS

If you have found a dog, purse, jewelry, fur or any other article that is not advertised in today's News-Star or Morning World, phone 4800, Classified Department. An accurate index is maintained of all lost and found ads appearing in The News-Star—World for the past several weeks which may be of material assistance in locating the owner.

TO LOSERS

When you advertise a lost article of any kind in The News-Star and Morning World your advertisement will receive the benefit of free listing in our Losers' Service Bureau. This service is provided without additional cost to our advertisers and facilitates the recovery of lost articles.

Special Notices 3

OPENING NEW BEAUTY SCHOOL
Students enroll now. Frances Beauty College No. 2, 307 Wood, West Monroe.

GENE BRUSCATO'S
GROCERY AND MARKET
1211 DeSiard St. Phone 2273 or 9301

Italian Tomato Paste 5c
Shells, lb. 10c
Pure Virgin Olive Oil—
Pint .....45c—Quart.....69c
Italian Pepper for Italian Salad, in can 25c
Spaghetti, lb. 5c

FREE DELIVERY

IRENE SIMMS REID
NOTARY PUBLIC
NEWS-STAR—WORLD OFFICE

I Wish to
ANNOUNCE
that I am no longer associated with the Twin City Motor Co.

I am now in business with Sam Holsted at 111 North Third Street.

We do a general repair business, but still specialize in Oldsmobile and Pontiac service.

We operate a storage in connection with our repair business. All work strictly guaranteed and prices right.

Would Appreciate All Patronage.

HUGH LEE
Telephone 4146

SPECIAL NOTICE

We want to take this means of thanking our many hundreds of friends for their kindness during the recent bereavement of our father and husband, Mr. William E. Mathis. He was an active member of the Baptist Church for over fifty years, thirty- six years of which were served as deacon. We especially want to thank the Dale Funeral Home for their kind services and sympathetic assistance, and their most un- usual high class merchandise furnished us.

MRS. IDA L. MATHIS, Wife
MRS. CECIL OF BAIRNSFATHER, Daughter
MRS. IDA WARD, Daughter
MR. FRANK MATHIS, Son
MR. E. P. MATHIS, Son

WHAT YOU LOSE EACH DAY WITH A VACANT HOUSE OR APARTMENT

RENT		LOSS Daily
$15.00	Monthly	$ .50
$20.00	Monthly	$ .67
$25.00	Monthly	$ .83
$30.00	Monthly	$1.00
$35.00	Monthly	$1.17
$40.00	Monthly	$1.33
$45.00	Monthly	$1.50
$50.00	Monthly	$1.67

Use
WANT-ADS

2 Lines 7 Times ..... $ .98
3 Lines 7 Times $1.47

BUSINESS DIRECTORY
SERVICE BY EXPERTS

BABY CHICKS
—BABY CHICKENS—
Lane Wilson Seed Co. Phone 287

BEAUTY CULTURE
PILCHER'S Beauty School. New class forming. 110 Catalpa St. Phone 2230.

FURNITURE
WILL PAY highest cash price for any amount of good used furniture. Dixie Furniture Exchange. 611 DeSiard street. Phone 362.

WE PAY cash for all kinds of used furniture. Exchange Furniture Store. 105 North Sixth. Phone 384.

USED FURNITURE bought, sold and ex- changed. Southern Furniture company, 703 DeSiard. Phone 429.

WE WILL BUY any amount of good used furniture. Write or phone Mills Furniture company, West Monroe. Phone 620.

WE BUY AND SELL USED FURNITURE Phone 1914. 915 DeSiard. Bell Furniture Co.

WE PAY more for used furniture. Mollie Furniture company. Phone 1668.

NOTICE
Highest prices paid for used furniture. We can save you 20% on hardware and farm supplies.
NEW YORK HARDWARE AND FURNITURE CO.
425 DESIARD PHONE 1050

FURNITURE REPAIRING
UPHOLSTERING, refinishing, slip covers. Reasonable. Koch's Upholstering Shop, 2903 Lee. Phone 4703.

HEALTH BATHS
SCIENTIFIC MASSAGE—Spot Massage, $1.00. Mineral foot bath and pedicure, $1.00. Facial, 75c up. Graduate white operator. Reducing Dep't. Call at Albert Hairdressers, 508 Louisville Ave. Phone 3548.

JOB PRINTING
Printed office forms of every description. Ruling and binding. Good printing at the right price. Free estimates. Phone for rep- resentative.
MONROE PRINTING CO.
We Operate a Union Shop
Phone 4800 Monroe, Louisiana

LAWNMOWERS
LAWNMOWERS sharpened, $1.00. Bike parts and repairs. Waite Cycle Shop, 129 South Grand.

LOCKSMITH
KEYS. Safes opened and repaired. Ten- ants jackets restoring. Phone 121. C. C. Lindsey, 226 Jackson.

MATTRESSES
MATTRESSES RENOVATED — Call or write Ouachita Mattress company, 2307 DeSiard. Phone 2744.

MATTRESSES RENOVATED—Tick fur- nished $1.95. Inner-spring, $5.95. Work guaranteed. Twin City Mattress Co., 511 Coleman, West Monroe. Phone 4085.

MATTRESSES RENOVATED, $1.50—Fur- niture upholstered. West Monroe Mattress company. Phone 1145.

MATTRESSES RENOVATED — Tick fur- nished, $1.75. Inner springs, $4.95. Work guaranteed. L. W. Gresham, the mattress man, 111 Hart. Phone 2177.

PORCH SWINGS
SPECIAL PRICE on upholstering porch swings. We put in springs. L. W. Gresham, 111 Hart. Phone 2177.

SPORTING GOODS
CAMERAS AND SUPPLIES, fishing equip- ment, sporting supplies. Hobby House, 123 South Grand street. Phone 4313.

WASHING MACHINES
USED washing machines low as $18.00. Home Appliance Co., 417 DeSiard St. Phone 4280.

ANNOUNCEMENTS

Special Notices 3

CARS WASHED 25c
CARS GREASED 25c
FLATS FIXED—25c
Mrs. J. S. House's Profit-Sharing Station
2630 DeSiard Monroe, La.

ANNOUNCEMENTS

Personal 3b

PERSONAL NOTICE
Dr. Richey
Ps. D. Psychologist

will give a complete reading of your life for 50c. One week only 12th to 20th. Come today it will positively be the last 50c readings. 228 North Sixth.

BUSINESS SERVICES

Educational 5

WORK FOR "Uncle Sam." $1,260—$2,100 first year. Prepare now at home for Mon- roe examinations. Sample coaching and list jobs—free. Apply today. Box 1049-S, care News-Star—World.

WANTED — High school graduates to learn the printing trade. It offers oppor- tunities for advancement and financial remuneration. Working conditions are of the best. For free catalog, write V. C. Garriott, Secy.-Treas. of Southern School of Printing, 1514 South Street, Nashville, Tenn.

EMPLOYMENT

Agents, Salesmen 14

SALESMEN—Nationally known metal spe- cialty concern seeks experienced, full time factory representatives. Liberal commis- sion basis. Must have successful sales background, own a car, age 30 to 45. Men selected will receive training assist- ance. Give full details in first letter. C. E. Erickson Co., Inc., Des Moines, Iowa.

CLEAR UP TO $10 DAILY—Offer Deluxe Family Bible—$1.98. Experts say worth $5. Average $1 profit. Size, 8¾ by 11¾. Every home, church a prospect. Amazing value makes fast sales. Westcraft, Dept. K, Racine, Wis.

WANTED—Two salesmen for city sales work. Advance to producers. Apply L. B. Price Mercantile Co., 217 South Fifth Street.

Female Help Wanted 15

CHRISTMAS CARDS
Outstanding 1939 sellers. Southern Beauty 21-card $1 assortment—your profit 100%. Personal cards with name, 50 for $1. Eleven other money-makers. No experience need- ed. Free sample offer. Southern Greeting Cards, Dept. 91, Memphis, Tenn.

INITIAL CHRISTMAS CARDS
MAKE YOU MORE MONEY
Sell latest craze—21 beautiful folders with sender's initial in gold, silver effect. $1 retail. 50c profit. Bonus. 50 name-im- printed cards, $1. Many unusual assort- ments, 50c up. Get samples. Artistic, 701 Way, Elmira, N. Y.

CHRISTMAS CARDS—Nationally famous line, pay more money. Personal cards, stationery, unusual box assortments. Prof- its up to 100%. Experience unnecessary. Samples free. Wallace Brown, 225 Fifth avenue, Dept. 2232, New York.

COLORED woman to cook, clean house and help with children. Live on premises. $3.00 weekly, increasing to $5.00 if satis- factory. Dr. D. V. Smith, Hutig, Ark.

WANTED—White house keeper for family of three. References. Phone 1973.

Male Help Wanted 16

MAN FOR SMALL coffee route business, no experience, up to $65 first week, more later, get new automobile as bonus. Let me write you full details. Mills, 7320 Monmouth, Cincinnati, O.

GOOD WATKINS route open now in part of Monroe. No car or experience nec- essary. Watkins company largest and best known and products easiest sold, usual earnings $20 to $35 a week. Write J. R. Watkins, 70-74 W. Iowa Ave., Memphis, Tenn.

Situations Wanted 17

PRACTICAL NURSE with hospital train- ing. Price reasonable. Phone 3839-J.

MIDDLE aged lady care for invalid. Housekeeper. Dandy companion. Box 274, News-Star—World.

MISCELLANEOUS

Household Goods 18

Upholstering—Repairing

Reupholstering furniture is our specialty, we completely rebuild each piece. Restore your old furniture to its original beauty. We guarantee expert workmanship, and good service. Full line fabrics. Free estimate.

Phone 330 209 Louisville Avenue
Peoples Furniture Co., Inc.

Miscellaneous for Sale 18a

SECOND-HAND BATHTUB, CLOSET, LAVATORY, SINK AND HOT WATER HEATER. REASONABLE. E. H. FITZ- PATRICK, 807 NORTH SIXTH, MONROE.

FOR SALE—Choice figs. Telephone 2327-M. Robert Fennell, DeSiard road.

SINGER TREDDLE MACHINE—Cheap. New vacuum cleaner. $50. Originally $104.50. Phone 2184 or 1328.

MISCELLANEOUS

Miscellaneous for Sale 18a

NICE PIGS FOR preserving or eating. Phone 2602-W. Mrs. Gill. 500 Calypso.

PIGS
9 gallons $1.00. Phone 469.

Musical Instruments 19

$100 KING CORNET, $65—$110 King cor- net, $67.50; $114 King trombone, $69.50. All new. P. G. Butcher Music company, 108 Catalpa. Phone 2703.

Farm Products 23

FOR SALE—Good hay $8.00 for 32 bales. Telephone 2227-W. Robert Fennell.

For Your Protection
It Is Dacro Sealed
COOPERATIVE DAIRIES
Pasteurized Milk Products
For Prompt Delivery Call
2600—2601
2407 South Grand

Chicks 23a

8-10-12-WEEK-OLD PULLETS and ped- igreed cockerels. Range grown on the Pioneer R. O. P. breeding farm south. Catalog free. Drumm Egg Farms, Hatties- burg, Miss.

WHITE LEGHORN ROOSTERS—Rose- lawn strain, $2.00. 304 North Seventh, West Monroe. Phone 4308.

BROILERS AND FRYERS raised Battery way. Friday and Saturday, 28c pound, dressed and delivered. 3101 Gordon. Phone 1463.

BABY CHICKS
U. S.-approved pullorum-tested. Royal Feed and Seed Store. Phone 1068.

Farm Implements 24

FOR SALE—Farmall tractor. Good con- dition. $500.00. Practically new gasoline pump. $15.00. Mrs. Joe Renwick. Phone 2798.

Florist 26a

LANE FLOWER SHOP
Flowers for all occasions. 410 Breard. Phone 3418.

GLADIOLI
607 South Second. Phone 3263.

Dogs, Cats and Pets 27

BOSTON BULL PUPS
Fine condition, well marked. 5 weeks old. Phone 3458 or 330. 1502 Park avenue.

TWO FEMALE Scottie puppies, 10 weeks old. Phone 1352.

Wanted to Purchase 28

WANTED—A good piano. Must be cheap for cash. Phone 2600. Ask for Mr. Pettit.

SECOND hand book cases. Box 273, News-Star—World.

For Sale or Trade 28a

NEW STOCK trailer. Never been used. 4008 Lee Avenue.

FINANCIAL

Money to Loan 31

When "Easy Payments"
Are Hard to Raise . . .
Get an ABC LOAN on your own sig- nature, or those of husband and wife:
A Come in or phone
B Sign and get the cash
C Take a year or more to pay
Approved by "Good Housekeeping"
PERSONAL FINANCE CO.
209 Bernhardt Bldg.
Phone 1288 Vernon Adkins, Mgr.

BORROW CASH
or
Have Car Payments Reduced
1st Payment Sept. 1st

We will loan you CASH on your car, or reduce your payments, regardless of WHOM you owe, or both. Drive to 800 Walnut St. and show us your car. Then we will arrange everything for you RIGHT THEN, if your car is worth it. You can have up to 18 months to repay us. NOTHING DUE UNTIL SEPT. 1ST. No signature but your own. You can live anywhere.

Motors Securities Co., Inc.
500 Walnut Street

RENTALS

Furnished Apartments 32

NICE 4-ROOM APARTMENT—Nicely fur- nished. 612 North Fourth, West Monroe.

ATTRACTIVE furnished apartment with all modern conveniences. Apply 406 St. John.

4-ROOM APARTMENT — 2-room apart- ment. Baths, garages. Very desirable. 1112 North Second.

PRIVATE FURNISHED APARTMENT— Bills paid. 209 South First, West Monroe. Phone 4281-J.

NICE, CLEAN 2-ROOM furnished apart- ment. All modern. 3101 Gordon. Phone 1463.

FURNISHED APARTMENT FOR RENT— 116 South Fifth. Phone 4581-M.

2 FURNISHED APARTMENTS—Private entrances. Bills paid. 401 Layton.

TWO-ROOM APARTMENT — Everything furnished. To couple. Phone 3024.

DUPLEXES—1013 North Fifth, 808 Wal- nut, 708 North Second. Mrs. King. Phone 649.

FOUR-ROOM apartment. Cool and nicely furnished. Inquire at 818 St. John.

2-ROOM FURNISHED APARTMENT— Upstairs. $8.50. Phone 4360-R. 317 Louis- ville.

FOR RENT—Modern furnished brick apartment. Apply 401 Auburn. Ring 1312.

LOVELY brick apartments. Electric re- frigeration. Mrs. Davis. Phone 1094.

FURNISHED ONE-ROOM kitchenette apartment. Sink. $3.50 week. 401 Wood. Davies.

MODERN FURNISHED APARTMENT— Close in. Electric refrigeration. Couple. Phone 879.

LARGE FURNISHED ROOM—Also up- stairs apartment. 214 Pine. Phone 775-W.

MODERN three or four room furnished apartment. 311 North Fifth. Phone 3506-J.

FOUR OR FIVE-ROOM furnished apart- ment. Private bath and entrances. Pantry and closets. Cool. Phone 5156.

THREE-ROOM furnished apartment. 106 Oakland Street, West Monroe.

MODERN furnished Riverview apart- ments. 2900 South Grand. Phone 3280.

MODERN furnished apartment, 2709 South Grand. Phone 1120. Trimble Apts.

4-ROOM FURNISHED APARTMENT— Water paid. $25.00 per month. 118 Hudson lane. Phone 3893.

FOR RENT—One good loaf of Bread— SUREBEST.

Unfurnished Apts. 32a

THREE UNFURNISHED ROOMS—$12.50 monthly. Bills paid. 1109 Alabama.

RENTALS

Unfurnished Apts. 32a

DUPLEX, 4-ROOMS, private bath. 1030 North Fifth street. Phone 3634.

TWO LARGE UNFURNISHED ROOMS— Private entrance. 704 Oak street.

1701 NORTH FOURTH
Upper duplex. Five rooms, tile bath, screened porch, highly polished hardwood floors. Textone walls. Very cool. Phone 4634.

THREE-LARGE unfurnished rooms. Sink. Bills paid. 400 Linderman, West Monroe.

TWO LARGE UNFURNISHED ROOMS— Sink. 209 Texas avenue. Adults.

FOUR ATTRACTIVE 4-room apartments. Also 3-room apartment. All modern con- veniences. Private bath and entrances. References required. 306 Molly, corner Jackson. Phone 1472.

TWO 4-ROOM DUPLEX APARTMENTS— Inquire 612 North Third.

FOR RENT—Three unfurnished rooms. Screen back porch, sink, built-in cabinets, high ceilings. 242 South Riverfront. Phone 1168-W. Mrs. Day.

DUPLEXES—310 Rochelle, 1012 North Fifth, 1014 North Second. Mrs. King. Phone 649.

Boarding Houses 33

NICE FRONT BEDROOM — Connecting bath. For two. Price reasonable. Phone 1408.

ROOM AND BOARD. Excellent meals. Attractive location. 1118 Jackson. Phone 5132.

Furnished Rooms 34

LARGE FRONT BEDROOM—Connecting bath. Gentleman. 418 Calypso.

NICELY FURNISHED BEDROOM — Pri- vate home. Private entrances. 811 Stubbs. Phone 8269-J.

COMFORTABLE BEDROOM—Twin beds. Adjoining bath. First floor. Second house from postoffice on Grammont. Phone 302.

LARGE COOL BEDROOM—Private home. Gentleman. 112 Texas. Phone 37.

FRONT BEDROOM—Adjoining bath. Pri- vate home. 416 Pine. Phone 963.

LARGE COOL ROOM, MEALS—Close in. Mrs. Griffin, 209 Washington. Phone 3857.

ROOM WITH PRIVATE ENTRANCE— Private bath. Garage. Men. Call 439.

FRONT BEDROOM—Adjoining bath. Pri- vate entrance, garage. Morning coffee. Inquire 207 Lazarre avenue, West Monroe.

NICE BEDROOM. Connecting bath. Two blocks from town. Phone 4748.

ATTRACTIVE bedrooms. Air-cooled. Call 649 or apply 206 Pine.

ATTRACTIVE BEDROOMS in private homes. Mrs. R. E. Davis. Phone 1094.

Business Purposes 35

GROCERY or bar room store for rent. Furnished. Phone 4329-J.

Houses for Rent 36

LARGE 8-ROOM HOUSE — Breakfast nook. Reasonable. Apply 2810 South Grand.

8-ROOM HOUSE—804 South Second. Phone 824.

MODERN five-room house. Good condi- tion. Phone 1975-M. West Monroe.

UNFURNISHED house. Five room. 408 Speed Avenue. Mrs. King. Phone 649.

SIX-ROOM HOUSE — Modern conven- iences. New paint and paper. Shade trees. Located on Jonesboro road across from paper mill ball park. Reasonable rent to responsible parties. C. N. Anderson. Phone 3219-W.

Wanted to Rent 39

WANTED—Small furnished or partly fur- nished apartment or house for couple. Box 276, care News-Star.

TRAILER HOUSE TO RESPONSIBLE party for home use only. Phone 764.

RENTALS

Houses for Rent 36

FOR RENT, HOUSE—4 rooms and bath, 915 Seventh street, Monroe, La. $12.50 monthly. Phone 1801.

REAL ESTATE

Acreage and Farms 40

5-ROOM MODERN HOUSE—10 acres land. 16 miles west on Dixie-Overland highway. Apply across from Camp's Filling station.

20 ACRES land, 4-room house, 12 miles out Farmerville road. Half in cultivation. $598.00. E. W. Cruse. Phone 4418.

40 ACRES land. Nice 5-room house, large barn and outhouses. 7 miles from West Monroe, just off Highway 80 on new gravel road. $1,750.00. Phone 4418, E. W. Cruse.

1¼ ACRES land adjoining Bancroft Bag factory. $400.00. E. W. Cruse. Phone 4418.

LARGE tract land, will sell from 2 to 10 acre tracts, on Standifer avenue. E. W. Cruse. Phone 4418.

725 ACRES in Madison parish, 4 miles from Waverly, La. Timber and mineral rights included. $7.50 per acre. Terms if desired. Luther Reed & Co., Box 850, Phone 2050.

Houses for Sale 42

FOUR 3-ROOM negro houses, College Point, near Brown Paper mill. $600.00. Phone 4418. E. W. Cruse.

SIX-ROOM HOUSE—Running water, 3 acres land on old Bastrop highway. $1,100. E. W. Cruse. Phone 4418.

FOR SALE—All the Peoples Homestead and Savings association properties. Phone Jonas Selig or Morton Myatt. Office phone 4990. Residence Phones 978 or 3383.

HOLC PROPERTIES for sale. Interest as low as 5%. Pay as little as 10% down. Terms, $7.91 per month on each $1,000.00 of unpaid balance. E. W. Cruse, Author- ized HOLC Sales Broker. P. O. Box 982, Monroe. Phone 4418.

FOUR-ROOM house with porches, on Gordon. Will sacrifice at $1,600.00. Also nice 5-room house near Junior college on Neuwirth avenue. $3,300.00. E. W. Cruse. Phone 4418.

FIVE-ROOM house, 118 Cryer, West Monroe. $1,650.00. E. W. Cruse. Phone 4418.

Real Estate for Trade 44

WANTED TO TRADE—Two lots and some cash for good small car. Roland Siegle. Phone 1877.

Wanted—Real Estate 45

5-ROOM HOUSE in city limits. Must be cheap. State price, terms. Box 274, News-Star.

WANTED—To hear from owner of farm or unimproved land for sale. Wm. Hawley, Baldwin, Wis.

Real Estate Agents 46

LOANS
ON REAL ESTATE
5½%
Direct reduction plan
PEOPLES HOMESTEAD AND SAVINGS ASSN.

AUTOMOBILES

Automobiles Wanted 48

HIGHEST CASH PRICES for good used cars. Buy, sell, trade. Used Car Exchange, 1111 DeSiard. Phone 221.

WANTED—Junk, automobiles. Auto Scrap Co., corner 11th and Oak. Phone 9300.

Trucks and Trailers 49

TRAILERS—Trailer parts. We build and repair all types of trailers. Frost Trailer Co., Inc., 1214 Cypress, West Monroe. Phone 4526.

AUTOMOBILE
Automobiles for Sale 47

AUTOMOBILE
Automobiles for Sale 47

NEVER BEFORE SUCH BARGAINS IN DEPENDABLE SAFE USED CARS

1938	DODGE 4-DOOR TOURING SEDAN—Beautiful maroon color, extra good tires, safety hydraulic brakes, only	$625
1938	DODGE 2-DOOR TOURING SEDAN—Beautiful flight green color, new tires, motor excellent. A honey for only	$595
1937	PLYMOUTH 4-DOOR TOURING SEDAN—Color black, checked bumper to bumper for safe driving, only	$495
1937	CHEVROLET 2-DOOR TOURING SEDAN—Motor, brakes, tires ex- tra good, only	$445
1937	FORD 2-DOOR TOURING SEDAN—Color green, 5 extra good tires, upholstery like new. A good buy for only	$425
1936	CHEVROLET COACH	$295
1934	FORD V-8 COUPE	$195
1933	FORD V-8 COACH	$165
1929	FORD COACH	$95
1930	CHEVROLET COACH	$85

See us before you buy. Many other high class bargains to choose from.

YOUR NOTES ARE HANDLED IN OUR OWN FINANCE DEPARTMENT
YOUR INSURANCE IS WRITTEN BY LOCAL AGENTS

MONROE AUTO & SUPPLY CO., INC.
"25 Years of Friendly Service"
PHONE 1436 PHONE 1438

BARGAINS IN GOOD USED CARS

1937	Chevrolet Deluxe Sport Sedan	$495
1937	Chevrolet Master Town Sedan	$445
1937	Chevrolet Master Coupe	$445
1936	Chevrolet Deluxe Coach	$365
1936	Chevrolet Deluxe Coupe	$345
1936	Chevrolet Master Sport Sedan	$395
1935	Chevrolet Deluxe Sport Sedan	$325
1935	Chevrolet Deluxe Town Sedan	$325
1938	Plymouth Coupe	$495
1937	Plymouth Deluxe 2-Door	$465
1937	Plymouth 2-Door (Radio)	$425
1936	Plymouth 2-Door	$365
1937	V-8 Deluxe Fordor Sedan	$425
1937	V-8 Deluxe Tudor Sedan	$395
1936	V-8 Coupe	$325
1937	Chevrolet Master Coupe	$125
1930	Model A Ford Sedan	$50
1937	V-8 Sedan Delivery	$375
1936	V-8 Sedan Delivery	$275
1937	Chevrolet ½-Ton Panel	$345

5—CHEVROLET AND FORD 1½-TON TRUCKS—5
Buy With Confidence

LEE-ROGERS CHEVROLET CO.

OUR BOARDING HOUSE

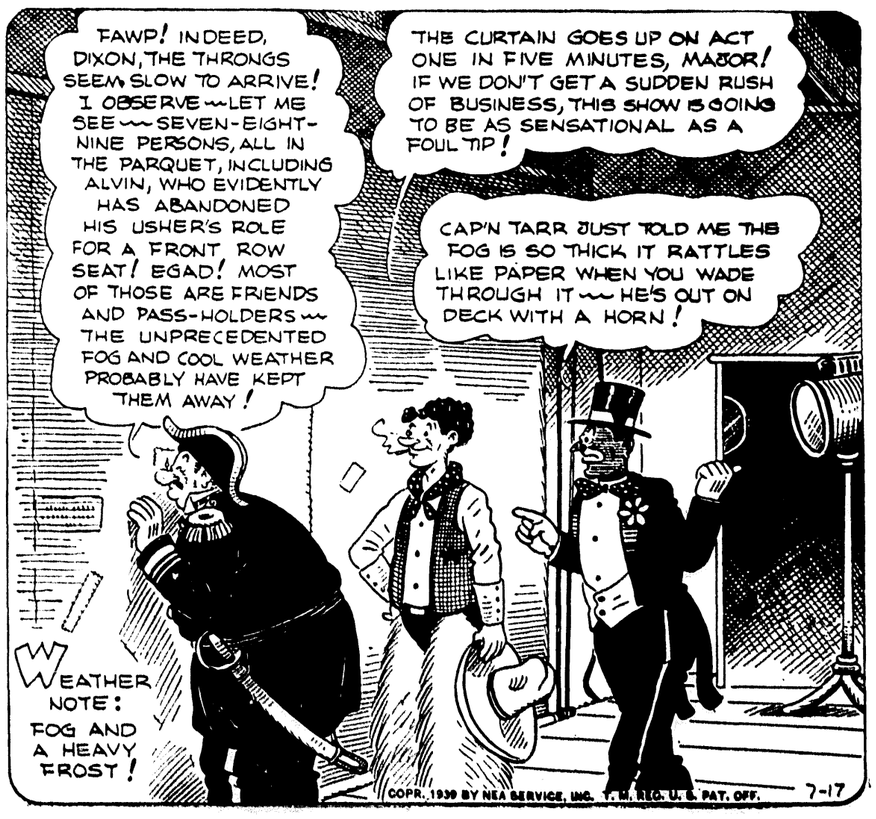
FAWP! INDEED, DIXON, THE THRONGS SEEM SLOW TO ARRIVE! I OBSERVE — LET ME SEE — SEVEN-EIGHT-NINE PERSONS, ALL IN THE PARQUET, INCLUDING ALVIN, WHO EVIDENTLY HAS ABANDONED HIS USHER'S ROLE FOR A FRONT ROW SEAT! EGAD! MOST OF THOSE ARE FRIENDS AND PASS-HOLDER

INDIANS TO BEGIN THREE-DAY DANCE

Swarthy Tribesmen Abstain From Food And Water During Long Ritual

By John F. Chandler

mouths of the dancers lend an eerie note.

Through the night can be felt the tense excitement from the quickened step of the whirling Indian participant as the faster tempo of the drums [illegible] the approaching sunrise.

A single [illegible] creates the purple [illegible] of the stark Blackfoot mountains as the last [illegible] medicine man signals a [illegible] halt of the drums. The dancers line up facing the east [illegible] long sunrise [illegible]

BIRTHS

PRISON DOORS OPEN FOR SMUGGLER

MARRIAGES

RIGGS PAUL

LONG CHAPMAN

WPA WORK HALTS IN MINNEAPOLIS

'I WAS FIRED,' MONGET STATES

WPA CONSTRUCTION CHIEF IS DISMISSED

NEW ORLEANS [illegible] Mack L. Monget, WPA construction supervisor for Louisiana State institutions, was charged today by James H. Crutcher, state WPA director, with [illegible] charges Monget [illegible] knowledge [illegible] misuse of materials and WPA labor [illegible] L. S. U. projects.

Crutcher [illegible] Louis A. Hall, WPA area timekeeper in Baton Rouge, in the same case.

"I have just received information from Paul Hansen, agent in charge of the WPA division of investigation for this region, that Monget had knowledge of misuse of materials and WPA labor on L. S. U. projects," Crutcher said in an explanatory statement.

"Hall apparently has been lax in his duties as supervising timekeeper. Following out policy in such matters, I have therefore taken this administrative action."

George Caldwell, former university construction superintendent, his assistant, Eugene Barksdale, and James Marshall, WPA foreman at the school, already have been arrested on charges growing out of the multiple investigation of WPA and other activities there.

Crutcher's office tonight said that Monget had been employed at the university for about three years. Crutcher himself declined to comment. Assistants said that he acted on Hansen's report without detailed knowledge of the case, which facts remain in Hansen's hands.

The WPA recently reported that $3,682,025.54 had been expended since 1935 on WPA-L. S. U. building projects, of which the federal government provided $1,399,942.92 in labor and materials for twenty building projects, 17 of which have been completed.

WPA officials here tonight said they were unable to say whether the offense charged against Monget was linked with similar charges against Caldwell, Barksdale and Marshall, or whether it was possible criminal action would be taken against the discharged superintendent.

"That is up to Hansen and the investigators," one official said.

EVIDENCE TAKEN WILL BE POOLED

(Continued from First Page)

from jail today on the parish indictment after making $20,000 bond.

Dr. Smith still remains in jail under 24 indictments ranging from forgery to embezzlement and falsification of public records. Bail for him totals $79,500.

The falsification charges against him are based on alleged acts when he served as president of the university board of supervisors. Specifically he was charged with altering the board minutes to raise his and Jackson's salaries, pay Caldwell a two per cent commission on all university construction, and of having fixed board minutes to make it appear as if the board had approved a trading account for a nonexistent endowment fund.

"This has been only the beginning," District Attorney Sanchez said today when he outlined work to be undertaken by the parish grand jury next week.

BAPTISTS STRIKE AT PERSECUTION

(Continued from First Page)

that every person must be left free to believe as it chooses * * * with no coercion from church or state."

One of the questions to be taken up will be "what Baptists can do to avert war and promote peace." It will be handled by a commission headed by Principal N. J. Nordstrom of Stockholm.

Headlights grow dimmer as cars grow older because of increasing resistance caused by corrosion at all the connections between battery and bulbs.

STERLING TALKS PRESS FREEDOM

President Of Newspaper Editors Appraises Constructive Criticism

PALO ALTO, Calif., July 15.—(AP)—Freedom of the press is a privilege to be cherished and not a license to be exploited, Donald J. Sterling, president of the American Society of Newspaper Editors, said tonight.

Sterling, managing editor of the Portland, Ore., Journal, appraised "constructive criticism directed against us" in a speech prepared for delivery before a newspaper men's meeting at Stanford university.

"Newspaper have the right to be judged in comparison with the average run of publications and not with the few that may not measure up," Sterling said at the mid-year editorial conference sponsored by the California Newspaper Publishers association and the Stanford university division of journalism.

"The newspapers that fall below par unquestionably have the fire of zealous critics within by the very nature of their criticism of unsound propaganda with news value on its face," he said.

"Without question some people do not [illegible] the meaning of freedom of the press. They prefer to regard it as a [illegible] property right of the publisher. This is an error. A [illegible] newspaper [illegible] of the [illegible] and [illegible] of the [illegible] and [illegible] of the [illegible] and

Misses Clarice and Goldah Roan posed for their pictures in a woodland setting before leaving for New York City, where they will study advanced dancing under leading masters during the month of August. Top of page.

Mrs. Charles Garretson, Mrs. Foster Wallace, Mrs. C. B. Flinn and Mrs. Lattimer Lewis enjoy a cool interlude paddling on Bayou DeSiard. Center.

Miss Ann Harris of Jackson, Tenn., center right, is the guest of her aunt, Mrs. C. W. Wallace.

Two charming visitors in the home of Mrs. M. J. Carbone, Pargoud drive, are Miss Marguerite McDonald, left, and Miss Mary Jane Gentry of Atlanta, Ga., to the right. Mrs. Carbone is seen in the center.

—Pictures by Morning World Staff Photographer.

INDIANS TO BEGIN THREE-DAY DANCE

Swarthy Tribesmen Abstain From Food And Water During Long Ritual

By John F. Chandler

mouths of the dancers lend an eerie note.

Through the night can be felt the tense excitement from the quickened [illegible] Indian participant [illegible] the faster tempo of the drums [illegible] the approaching sunrise.

A shout [illegible] creates the purple [illegible] Blackfoot mountains [illegible] the medicine man [illegible] of the drums. [illegible] facing the east [illegible] sunrise.

BIRTHS

For Your
SUNDAY DINNER at the
A & W Sandwich Shop

Delicious
Fresh Fruit Sodas
Vanilla Ice Cream
Drinks
Iced Tea — Coffee — Milk

50c

Directly Opposite Paramount
Bring Your Friends in for a Cooling Drink

Introducing
A New Drink to Monroe—
"Creamade" 10c
Healthful—Delicious—Appetizing—Try It

A & W Sandwich Shop — Mrs. Ann Allen, Owner
Tommy Shinmoto, Mgr. — Formerly with Morgan & Lindsey

PRISON DOORS OPEN FOR SMUGGLER

MARRIAGES

RIGGS-PAUL

LONG-CHALVIN

WPA WORK HALTS IN MINNEAPOLIS

'I WAS FIRED,' MONGET STATES

WPA CONSTRUCTION CHIEF IS DISMISSED

NEW ORLEANS, July 15.—(AP)—Mark L. Monget, WPA [illegible] in charge of [illegible] in Louisiana [illegible] his [illegible] Harrison [illegible] charges Monget [illegible] misuse of [illegible] materials [illegible] WPA [illegible] L. S. U. projects.

Charges [illegible] Louis A. Hall, WPA area [illegible] in Baton Rouge in the same case.

"I have just received information from Paul Harrison, agent in charge of the WPA division of investigation for this region that Monget had knowledge of misuse of materials and WPA labor on L. S. U. projects," Crutcher said in an explanatory statement.

"Hall apparently has been lax in his duties as supervising timekeeper. Following our policy in such matters, I have therefore taken this administrative action."

George Caldwell, former university construction superintendent, his assistant, Eugene Barksdale, and James Marshall, WPA foreman at the school already have been arrested on charges growing out of the multiple investigation of WPA and other activities there.

Crutcher's office tonight said that Monget had been employed at the university for about three years. Crutcher himself declined to comment. Assistants said that he acted on Hansen's report without detailed knowledge of the case, which facts remain in Hansen's hands.

The WPA recently reported that $3,682,025.54 had been expended since 1935 on WPA-L. S. U. building projects, of which the federal government provided $1,399,942.92 in labor and materials for twenty building projects, 17 of which have been completed.

WPA officials here tonight said they were unable to say whether the offense charged against Monget was linked with similar charges against Caldwell, Barksdale and Marshall, or whether it was possible criminal action would be taken against the discharged superintendent.

"That is up to Hansen and the investigators," one official said.

Headlights grow dimmer as cars grow older because of increasing resistance caused by corrosion at all the connections between battery and bulbs.

EVIDENCE TAKEN WILL BE POOLED

(Continued from First Page)

from jail today on the parish indictment after making $20,000 bond.

Dr. Smith still remains in jail under 24 indictments ranging from forgery to embezzlement and falsification of public records. Bail for him totals $79,500.

The falsification charges against him are based on alleged acts when he served as president of the university board of supervisors. Specifically he was charged with altering the board minutes to raise his and Jackson's salaries, pay Caldwell a two per cent commission on all university construction, and of having fixed board minutes to make it appear as if the board had approved a trading account for a nonexistent endowment fund.

"This has been only the beginning," District Attorney Sanchez said today when he outlined work to be undertaken by the parish grand jury next week.

BAPTISTS STRIKE AT PERSECUTION

(Continued from First Page)

that every person must be left free to believe as it chooses * * * with no coercion from church or state."

One of the questions to be taken up will be "what Baptists can do to avert war and promote peace." It will be handled by a commission headed by Principal N. J. Nordstrom of Stockholm.

STERLING TALKS PRESS FREEDOM

President Of Newspaper Editors Appraises Constructive Criticism

PALO ALTO, Calif., July 15.—(AP)—Freedom of the press is a privilege to be cherished and not a license to be exploited, Donald J. Sterling, president of the American Society of Newspaper Editors, said tonight.

Sterling, managing editor of the Portland, Ore., Journal, appraised "constructive criticism directed against us" in a speech prepared for delivery before a newspaper men's meeting at Stanford university.

"Newspaper have the right to be judged in comparison with the average run of institutions and not with the few that may not measure up." Sterling told the mid-year editorial conference sponsored by the California Newspaper Publishers association and the Stanford university department of journalism.

The newspapers that fall below par [illegible] the fire of zealous critics who [illegible] the very nature of their criticism confound propaganda with news," the editor said.

"[illegible] people do not [illegible] of free [illegible] They prefer to read [illegible] a free press [illegible] property [illegible] state. This is an [illegible] A free press [illegible] men [illegible] of the [illegible] exploited.

CANDIDATES FREE OF POLITICS URGED

NEW ORLEANS, July 15.—(AP)—T. S. Neal of Shreveport, past president of the Louisiana Real Estate association, suggested today that candidates "free from political taint" be drafted to run for all major offices in the 1940 state election.

Neal recommended that representatives of churches, civic and other non-political bodies call for a state convention at which "the right type of men" would be drafted for public office.

He was here en route from Shreveport to the Mississippi gulf coast for a vacation.

A pilot now must have at least 1,000 hours before he is even considered for training as a first officer.

JOGGING ALONG LIFE'S ROAD—

Sooner or later, a man, if he is wise, discovers that business life is a mixture of good days and bad, victory and defeat, give and take.

He learns that it doesn't pay to be a sensitive soul—that he should let some things go over his head like water off a duck's back.

He learns that he who loses his temper usually loses more than that.

He learns that all men have to eat burned toast for breakfast now and then, and that he shouldn't take the other fellow's grouch too seriously.

He learns that carrying a chip on his shoulder is the easiest way to get into a fight.

He learns that the quickest way to become unpopular is to carry tales and gossip about others.

He learns that it doesn't matter much who gets the credit so long as the business shows a profit.

He learns that buck passing always turns out to be a boomerang, and that it never pays.

He learns that even the janitor is human and that it doesn't do any harm to smile and say "Good Morning" even if it is raining.

He learns that most of the other fellows are as ambitious as he is, that they have brains that are as good as or better than his, and that hard work and not smartness is the secret of success.

He learns to sympathize with the youngster coming into business, because he remembers how bewildered he was when he first started out.

He learns not to worry when he loses an order, because experience has shown that if he always gives his best his average will break pretty well.

BETTER HOUSING FHA PROGRAM

SUPERIOR Lumber Co. INC.

Monroe, Louisiana

BUILDING SUPERIOR HOMES
LET US EXPLAIN THE FHA PROGRAM TO YOU

BETTER HOUSING FHA PROGRAM

Headquarters for Paint and Wallpaper Supplies

MID-SUMMER VALUES!

WALLPAPER SPECIALS

Values up to 20c While They Last
Wide variety of patterns to choose from.
5c Per Roll
With Border

Dutch Boy Linseed Oil
(In Lithiographed Cans)
Gallons 98c
Quarts 27c
Pints 18c

TURPENTINE
Pure Steam Distilled Lithiographed Cans
Gallons 46c
Quarts 16c
Pints 10c

HOUSE PAINT
Values to $2.20 Gallon
SPECIAL
White or shades, gallon $1.49

Porch and Deck
ENAMEL
Best $3.50 Grade
Many Beautiful Shades

$1.98 GALLON

NOTICE — THESE PRICES ONLY WHILE PRESENT STOCK LASTS

Paint Products Corp.
105 North Grand
Postoffice Box 870
Telephone 561
Monroe, La.

A Hot Day Special
Fresh Fig Ice Cream .....
Fresh Peach .....
Vanilla .....
} quarts 19c
Full of Figs and Peaches
We Do Not Deliver, Please Drive By
Watson & Aven Ice Cream Co., Inc.
409 South Grand St.

COMPANION TO THE FAMOUS STEWART-WARNER REFRIGERATOR

NEW SAV-A-STEP DE LUXE Waterfall CABINET IN A Great SPECIAL OFFER!

49.50 SAVE NOW! NEW LOW TERMS

MONROE FURNITURE CO
125 North Third Street — COMMODORE — Phone 3900

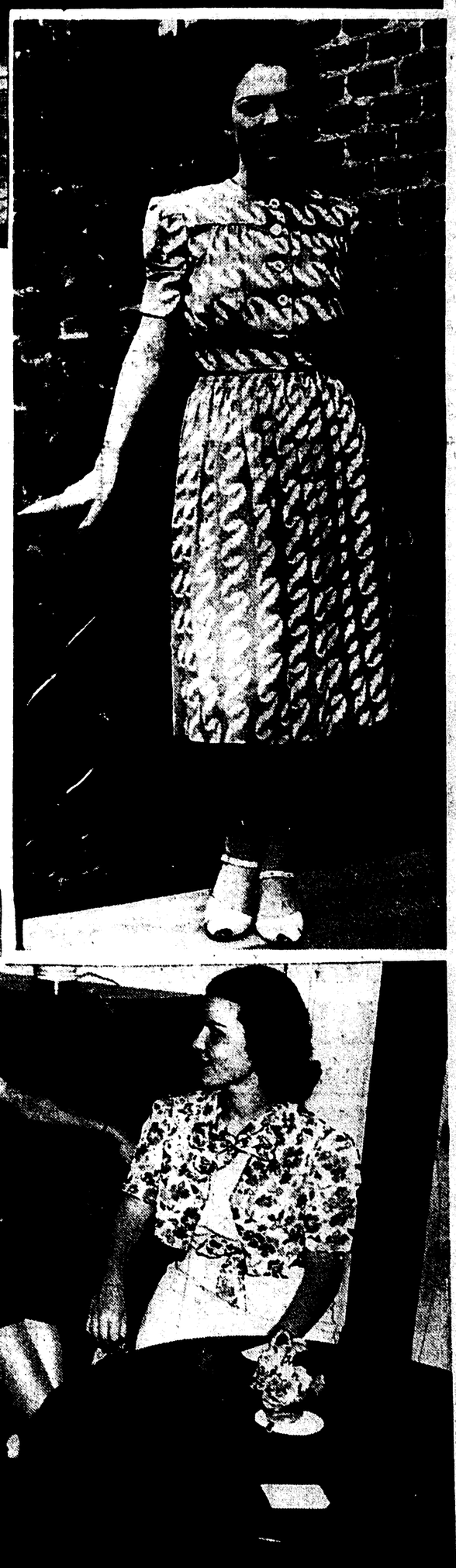

Misses Clarice and Goldah Roan posed for their pictures in a woodland setting before leaving for New York City, where they will study advanced dancing under leading masters during the month of August. Top of page.

Mrs. Charles Garretson, Mrs. Foster Wallace, Mrs. C. B. Flinn and Mrs. Lattimer Lewis enjoy a cool interlude paddling on Bayou DeSiard. Center.

Miss Ann Harris of Jackson, Tenn., center right, is the guest of her aunt, Mrs. C. W. Wallace.

Two charming visitors in the home of Mrs. M. J. Carbone, Pargoud drive, are Miss Marguerite McDonald, left, and Miss Mary Jane Gentry of Atlanta, Ga., to the right. Mrs. Carbone is seen in the center.

—Pictures by Morning World Staff Photographer.

Many Local Residents Scattered At Various Places All Over The Country

Monroe Socialites Taking Life Easy

Hot Days Put Damper On Activities, Mr. And Mrs. [illegible] And Miss Former Return

By Eve Bradford

[illegible]

Miss Marjorie [illegible] Owen [illegible] New York [illegible] Miss Marjorie [illegible] Mexico City [illegible] spending [illegible] Miss [illegible] and Miss [illegible] yesterday for [illegible] Gay New [illegible] Jane Burrus [illegible] Beauchamp [illegible] manager of [illegible] Waldemar [illegible] daughter Patsy [illegible]

Tonight—start with Black and White Bleaching Cream—keep it up for a few nights. Duller, darker top skin will start to "fade off"—bleaching action begins—you're on your way to a fairer, lighter, smoother complexion. Demand and get Black and White Bleaching Cream—50c, 25c. Trial size, 10c. Sold on a money-back guarantee.

Mrs. [illegible] Mrs. [illegible] Mrs. [illegible]

Scores Are Present For McBride Reunion

Relatives From All Parts of State Attend Annual Affair; Officers Are Elected

More than three hundred people attended the annual McBride reunion held in Weston July 9. Relatives from all over this state were present, some came from Texas and others as distant as California to indulge in pleasant reminiscences.

A business session was held before the noon hour, presided over by Mr. Walton McBride of Ruston, at which a representative from the different McBride families was introduced and officers were elected for the coming year. Mr. Jessie McBride, aged 94, father and grandfather of the McBride's, was re-elected president, Mr. Walton McBride, of Ruston, vice-president, anad Mrs. Paul Stinson, Jonesboro, secretary and treasurer.

Messrs. Henry and Marvin McBride L. L. Kilpatrick and Leon Mitchell, all gave short addresses.

At noon an old fashioned basket dinner was served on the lawn under the oak trees. The following were present: Mr. Jesse E. McBride, Mrs. H. H. Hamilton, Mrs. B. F. Kelly, Lorenza Avery, Edgal Avery, Velma Koonce, Pearl Nash, Mr. and Mrs. H. H. Stevens and Lucy, Jones and Herbert, Mr. and Mrs. W. F. Culpepper, Mr. and Mrs. J. B. McBride and daughter, Jerry Mae, Mr. and Mrs. W. F. McBride, Georgia and Buster, Mrs. Lorenza Avery, Mrs. W. W. Dees, Homer and Edna Dee, Mrs. J. F. Pope, Mr. and Mrs. W. B. Freeman, Mr. and Mrs. Gayle Rasberry, Mr. and Mrs. Leon Mitchell and daughter, Nelder Ann, Mr. and Mrs. J. B. McBride, Mr. and Mrs. J. F. McBride, Mr. and Mrs. J. N. Avery, Mrs. J. T. McBride, Monroe, Mr. and Mrs. W. F. McBride, Monroe, Mr. and Mrs. McBride, Jr., Jessie K., McBride, Herbert J. McBride, Susie McBride, Verna Johnson, Mr. and Mrs. Mitchell Carlton, Everett, Sara and Olen Watts, Mr. and Mrs. W. W. McDonald, Mr. and Mrs. D. McBride, Monroe, Eunice and Lucy, Mr. and Mrs. Paul F. Stinson, Jr., Peggy Beth and Sara, Mr. and Mrs. S. S. McBride and children, Lawson, Mrs. Mary Chandler, Mrs. M. A. Price.

Mr. and Mrs. O. C. Taylor, Mr. and Mrs. S. J. Wages, Mrs. G. B. Hogg and son, Elbe Hogg, Jr., Mr. Quarles, Mrs. Bride, Miss Mary, J. H. Hogg, all from Ruston, Mr. and Mrs. Marcus, Mrs. Bride, from Forest, Dr. and Mrs. W. M. Mabry, Mr. and Mrs. Price Kinnaird and J. K. Kinnaird, from Ridge, H. J. McBride, Nacogdoches, Tex., Mrs. Otey Stokes, Dorris, Mary and Evelyn, McBride, Monroe, Sheila Ann, Dallas, Tex., Zelda Walker, Adams, Los Angeles, Calif., Mr. and Mrs. H. F. Bell, Homer, McBride, Carl, Zenola, Jeanette, Dorris, Jones, Mr. and Mrs. Paul, Nash, and Mrs. Price, Mr. and Mrs. McBride, Mr. and Mrs. Stephens, Mr. and Mrs. Mabry, Mr. and Mrs. Bell, Mr. and Mrs. D. W. McBride and daughter, Bettie J., of Ouachita.

Mr. and Mrs. J. B. Dickerson, Deane and Tena Dickerson, Oklahoma, J. H. Barr, Dorris, Mr. H. M. Walker, Dubberly, Mrs. Otis Lawson and children, James, Jr., and Curtis, Mr. and Mrs. Rayville; Mrs. Irma Cook, Houston, Texas; Mrs. C. F. McBride, Bastrop; Woodrow McBride, Monroe; Mr. and Mrs. Carey Staples, Calhoun; Charles A. Adams, Los Angeles, Calif.; W. E. Bush, Shreveport; Mr. M. B. McBride, Nacogdoches; Virginia and Vivian Wasson, Ruth Slay, Walter Wasson, from Vivian; Deany and Kathryn Ford, Buddy Ford, Mrs. W. W. Curry, Mr. and Mrs. H. S. Wasson, Mrs. E. R. Norgress, Miss Eula Dean Ford, Miss Kathryn Ford, James Buddy Ford, all from Winnfield; Mr. and Mrs. S. E. Norris, Bossier City; Mr. and Mrs. Taylor Finley.

Mr. and Mrs. George Wasson, Sikes; Mrs. M. L. Meadows, Olla; Mrs. Conway Harris, Norphlet, Ark.; Mrs. Paul Brandt, Los Angeles, Calif.; Mrs. H. F. Bush, Norphlet, Ark.; Mr. and Mrs. J. T. Chafin, and daughter Bettye Jo, Mrs. Georgia Chism, Bryceland, Mr. and Mrs. E. E. Johnson and daughter, Dorothy Sue, and Mr. and Mrs. W. L. M. Bride, Nacogdoches; Helen Janette Hogan, Choudrant, Ed Willie Denton, Tex., Mr. and Mrs. C. C. Wasson, Vivian; S. T. Wells, Denton, Tex.; Douglas Viola Vivian and Vernel, Hays and Larry Rowsey, James and Bruce Tolar, Mr. and Mrs. Ed May, Mr. and Mrs. Dawson Barr, Mrs. A. T. Jones, Mr. and Mrs. A. J. Avery, Ella Shelba and Edgar Avery.

Mr. and Mrs. B. F. Edmunston, Mr. and Mrs. D. R. Avery and children, Caroline, Fay, D. R. and Eleanor Jo, Mr. and Mrs. J. L. McBride, Mr. and Mrs. M. LaBorde and daughter, Betty Lee, all of Jonesboro, Mr. and Mrs. W. F. McBride and children, Etta Catherine, Bettye and Billy, Bobby Stewart, Mr. and Mrs. J. W. Stewart and John Jack and Annie Stewart, Mr. and Mrs. A. G. Hearst, and Mary Frances and Larry Hearst, Mrs. Harper Womack, and Kenneth and Dale Womack, Mrs. J. A. Watts, Charles Watts, Mr. and Mrs. Wyatt Culpepper, Grace Nolyn and Bonnie Mae Watts, Edell Johns, Willie D. King, Mr. and Mrs. J. F. Pope, Mr. and Mrs. S. D. McBride, D. H. McBride, Dollie Carter, Margie Hughes, C. S. McBride, Shaw and James McBride.

Mr. and Mrs. D. A. Walsworth, Melba Fowler, Harold Wayne McBride, Ella M. Bride, Knowles, Mrs. Earl McBride, Kay, Loretta and Harold Wayne McBride, Mrs. B. F. McBride, Mrs. B. F. Shows, Mrs. Agnes Robertson, Dollie Shows, Virginia Robertson, Hazel and Ernest Thomas, Mrs. Altha Burt, Agnes Pope Sanders, Clifford Davis and Jimmie Sanders, Mr. S. M. Clements, V. J. Hogan, W. B. Freeman, Mrs. M. Greer, Mrs. Fannie Nesbit, Mrs. J. P. Harrison and Weston, Malcolm Bride, W. M. McBride of Monroe, B. F. McBride, A. E. and Truett McBride, Mr. and Mrs. H. P. McBride, Mr. and Mrs. Dick Davis and Billy Wright, Margaret Williamson, Corinne Ford, Mr. and Mrs. J. C. Oxford, Mrs. M. Wages, Jannie Johnson and Don Johnson, Mary Ann Chandler and J. T. Boyd, J. C. Wyatt, Bascue Wages, J. L. McBride, Mr. and Mrs. J. L. Hogan and children, Jannette and Bobby Sue, A. D. Hogan, Mrs. Otis Sholars, Mr. John B. Barr, John and Egan Barr, Mrs. M. A. Price, Louise Bell, Viola C. Taylor Parker and Patsy Ann Parker, Mr. J. D. McBride and Florence Vernon Burton, Mrs. J. B. Clement, Weston, Odell Stewart, Dubberly.

Miss Ann Wood Parris of Jackson, Tenn., and Miss Barbara Ann Wood of Jackson, Miss., are the guests of their uncle and aunt, Mr. and Mrs. Charles W. Wallace.

EXPERT TRUSS FITTING

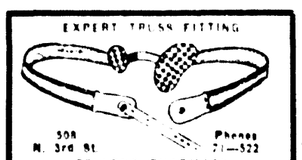

508 N. 3rd St. Phones 71—522

COLLENS PHARMACY

Tallulah Garden Club Holds Meeting

The Tallulah Garden club buffet luncheon, an annual event of the summer and one of the most enjoyable meetings of the year, was held at the Tallulah Community club with Mrs. John Potts of Monroe and Mrs. Elizabeth Amacker of Lake Providence as out-of-town speakers. A variety of summer flowers from the homes of the members brightened the long tables, laden with food served buffet style.

Mrs. W. R. Gilfoil, the president-elect, presided, and Mrs. W. M. Murphy served as toastmistress. Mrs. W. L. Rountree, accompanied by Mrs. M. A. Phillips, sang "Last Rose of Summer," and Mrs. Amacker gave two readings from Robert Burns in the Scotch dialect. Mrs. Potts, who recently returned from a trip to the exposition in San Francisco and to Hawaii, gave a graphic account of her experience and gave a most interesting description of the gardens and flowers of the "Paradise of the Pacific." A note of merriment introduced in the quiz, conducted as a burlesque district school by Mrs. Horace Maxwell and Mrs. Murphy was an additional feature.

Members of the club and guests in attendance were Mrs. H. N. Alexander, Mrs. D. H. Allen, Miss Annette Beers, Mrs. R. K. Boney, Mrs. W. D. Buford, Mrs. W. L. Rountree, Mrs. Charles Coltharp, Mrs. Clarence Crow, Mrs. J. H. Devine, Mrs. George Eggleston, Mrs. W. R. Gilfoil, Mrs. C. E. Hester, Mrs. Dan James, Mrs. Fred McDuff, Miss Bertha Keller, Miss Amy Holmes, Mrs. A. M. Hebert, Mrs. R. C. Leeves, Mrs. Horace Maxwell, Mrs. W. M. Murphy, Mrs. F. D. Naylor, Mrs. E. T. Purnell, Mrs. A. J. Sevier, Mrs. Albert Sevier, Mrs. George A. A. Tocher, Mrs. Davis Whitfield, Mrs. W. D. Ziegler, Mrs. R. N. Ware, Mrs. W. H. Erickson, Mrs. George Yerger, Sr., Mrs. James R. Linton, Mrs. M. A. Philips, Mrs. Dean Moberley, Miss Hazel Jean Moberley, Miss Hazel Kathan, Mrs. D. C. Johnson, Mrs. L. Z. Naylor, Miss Evelyn Schregleman, Miss Dickson, Misses Attie and Grace Leeves, Mrs. Irish of Shreveport, Mrs. Amacker, Mrs. Susan Hart and Mrs. Nellie Deloney of Lake Providence, Mrs. Claude Wray of Albany, Ga., Miss Anthony of Memphis, Mrs. Frank Guthrie of Newellton, Mrs. Ray Wherry and Mrs. A. C. Williamson of Vicksburg, Mrs. Barnes Schicker of Jonesboro, Ark., Mrs. Shinn of Transylvania and Mrs. Potts.

* * *

The many friends of Mrs. Frederick Williamson, who is a patient at Our Lady of the Lake hospital, Baton Rouge, will regret to learn that her condition is extremely critical. Mrs. Williamson underwent an emergency operation at the hospital a week ago Wednesday for intestinal constriction. Complications that developed have retarded her recovery, it was stated by attending physicians, according to word received here. Her brother, Dr. Paul Herron of Oak Ridge, is at her bedside, as is Mr. Williamson.

Mrs. M. A. McHenry and Mrs. Neil McHenry motored to Bella Vista, in the Ozark mountains, where they will occupy the Central Savings Bank cottage for two weeks. They will be joined over the week-end by Mr. Neil McHenry and two daughters, Misses Martha Wilton and Marguerite McHenry.

Mrs. R. L. Ross and son, Bobbie, are enjoying a visit in the Ozark mountains.

Mr. and Mrs. Allen Guthrie have returned from their wedding trip and will be at home for the time being with Mr. Guthrie's parents, Mr. and Mrs. Grayson Guthrie, at their plantation home, Grecian Bend.

Mr. and Mrs. H. H. Reardon are enjoying a visit in New York City, and are guests at the Hotel Commodore.

LOVELY BRIDE

Mrs. Harry J. Hammett, who before her recent marriage was Miss Mildred Aycock of Ruston. Mr. and Mrs. Hammett will reside in Farmerville, following their wedding trip. Mrs. Hammett, is the daughter of Mr. and Mrs. B. C. Aycock of Ruston. Mr. Hammett is the son of Mrs. Harry J. Hammett, Sr., of Ruston. Both are former students of Louisiana Tech.

Sicily Island

Mrs. C. E. Enright entertained the Thursday afternoon bridge club in her home. At the close of the games Mrs. Bruce Edmonds was presented with a gift as winner of high score. Mrs. H. D. Peniston won the prize for second high and Miss Willy Woodward cut the lucky card for consolation.

After the games, iced watermelon was served to the winners and Mesdames H. M. Krause, T. L. Enright, Melvin Foster and A. S. Krause.

Little Ben Krause celebrated his fourth birthday with a lovely lawn party at his parents' home. Many little friends came to honor Ben and bring their gifts.

Those attending the party were: Kay Smith, Richard Enright, Billy Coney, Rosemary Crawford, Blanchard Price, Jr., Adele and Henry Gordon Vaught, Martha Cruse Chisum, Buddy Fairbanks, Patsy Seal, Joan Whitlock and Patsy Smith.

Mrs. H. D. Peniston and sister, Miss Cora Westbrook, spent two days with their parents in Marian.

Mr. Chester Young of Opelousas was the guest of Mr. and Mrs. C. L. Enright.

Mr. Richard Head of Belton, Tex., and New Mexico, returned to greet many friends after an absence of about 17 years.

Mrs. W. S. Peck, Mrs. A. J. Wyly, Misses Willy Woodward, Annie Rose Wyly and Barbara Jane Peck left for several days' stay in New Orleans. While there Miss Peck will make arrangements for entering Newcomb college, where she was awarded a scholarship for the next session. Miss Wyly will return as a junior to Newcomb next fall.

Miss Bobbie Ruth Palmer left for Camp Brewer, near Alexandria, to attend the Epworth League young people's assembly. Miss Palmer went as an elected delegate to represent the Epworth league of the Sicily Island Methodist church.

Mrs. L. Rosner, Misses Janice Rosner and Irene Buckhalter and Louis Rosner of Shreveport were guests for several days recently of Mr. and Mrs. M. L. Saltzman.

Mr. and Mrs. O. O. Krause had as their recent guests Mrs. Ben Talbot and Mrs. Hattie McGuire of Arcadia.

Mr. and Mrs. Cecil Summers are spending several weeks in Ohio as guests of Mrs. Summers' relatives. They will stop over on their return trip to spend a while in Tennessee with Mr. Summers' parents.

Mr. Bruce Edmonds of Baton Rouge spent a week-end with his home folks.

Mr. and Mrs. James K. Stringer of Shreveport are here on a visit with Mr. and Mrs. Bill Stringer and Mr. and Mrs. Estes Evans.

Mr. and Mrs. A. S. Montgomery entertained at a chicken barbecue at their home near Foules. Their guests for this enjoyable occasion were Mr. and Mrs. Aubrey Chisum of Winnsboro, Mr. and Mrs. T. H. Davenport of Meridian, Miss., Mr. and Mrs. E. B. Harris of Quitman, Miss., and Mrs. A. F. Powers of New Orleans.

The many friends of Mr. and Mrs. James Meadows and children, James and Joan, regret their departure to Natchez, where they will reside.

Mr. and Mrs. W. (Bunk) Taliaferro spent a week-end as guests of Mr. and Mrs. Gus Krause.

Mrs. W. S. Peck, Miss Barbara Jane Peck, Mrs. Mary Coan and Dolores Batey spent a day shopping in Natchez.

Mr. Jack Wyly of Lake Providence is spending a week as the guest of Mr. Clarendon Peck.

Clinton

Mrs. J. A. Lebo of Shreveport and Mrs. B. C. Forbes of Ardmore, Okla., spent a few days in the home of Mr. and Mrs. W. B. Glover.

Mrs. G. D. Mullen entertained members of the Half a Dozen club with a rook party. Miss Estelle Weeks of Louisville, Ky., was presented with a guest prize. Mrs. Travis Lanier won the high score prize and Mrs. Jake Kiper the second score prize. At the conclusion of the games iced watermelon was served to Mrs. James Kiper, Mrs. Jake Kiper, Jr., Mrs. C. L. Ramage, Mrs. L. R. Nielsen, Jr., Mrs. Lanier, Misses Weeks and Marguerite Stigall.

Mrs. J. D. Mayes, Mr. and Mrs. James Mays had as their guests Mr. and Mrs. Henry Mays, Sr., Mr. and Mrs. Henry Mays, Jr., Mrs. S. E. Mays and Miss Jerry Mays of Ruston.

Mr. and Mrs. N. L. Moore and William Moore spent a week-end in New Orleans with Mr. and Mrs. Nolan C. Moore.

Messrs. C. L. Moore, J. W. Womble and "Buddy" Henry left for a trip through Texas, New Mexico, Colorado and Kansas.

Miss Florence Diamond is visiting in Dallas, Tex.

Mrs. Joe Dante and Selvyn Dante are spending two weeks in Oklahoma City.

Mr. and Mrs. Bill Kennedy of Springhill are the guests of Mr. and Mrs. G. D. Mullen.

Louie Scott of Gilbert is spending a week in Winnsboro as the guest of Paul Price.

Mr. and Mrs. Dal Renfrow are enjoying a vacation in Carlsbad, N. M.

Mrs. Jake Kiper, Sr., and Mrs. Nick Meyer left for a three weeks' stay in Hot Springs, Ark.

The name of Chekhov, Russian dramatist and story writer, is also spelled Tchekhov, Tchehov and Chehov.

Take this Figure to the Fair

VASSARETTES

are the perfect foundations for Fair-going. Nothing to pack . . . wonderful to wear . . . easy to wash. Girdles, Pantie-Girdles and All-in-Ones come in a variety of styles for all figures, all ages. Fashioned of "Lastex," rayon and cotton. Pictured . . . a new one-piece with no back at all and a marvelous perfect fitting bustline. This style $7.50

—SECOND FLOOR

THE Palace

AIR-CONDITIONED

Society Calendar

Monday

The Louise McGuire chapter of the O. E. S. will meet at 8 p.m.

Tuesday

The Circles of the Woman's Council of the First Christian church will meet in circles at 2:30 p.m.

Circle No. 1, Mrs. Clyde Blanchard, 223 Pargoud drive; Circle No. 2, Mrs. W. W. Boxley, 213 Louise Anne avenue; Circle No. 3, Mrs. P. H. Butler, 2717 South Grand street.

* * *

Mr. and Mrs. R. Claude Lancaster of Waterproof, announce the marriage of their daughter, Miss Annie Winter Lancaster to Mr. Max Thompson Chenault. The bride is a graduate of Whitworth Junior college in Brookhaven, Miss., and later attended Louisiana Tech at Ruston. She is a member of Delta Psi Omega, dramatic fraternity, and Theta Sigma Nu, social sorority. For the past year she has been a member of the Waterproof High school faculty. Mr. Chenault is the son of Major and Mrs. Claire L. Chenault also of Waterproof. He is a graduate of Auburn Polytechnic institute and now has a position with the Pennsylvanian Central Airlines located in Detroit. They will make their home in Detroit.

Mr. and Mrs. Huel Holloway and little daughter, Barbara, of Portsmouth, Va., are visiting Mrs. Holloway's parents here, Mr. and Mrs. L. B. Kiper of Gilbert. The Holloways are en route to San Diego, Calif., where they plan to make their home in the future.

Mrs. Bennie Hughes, accompanied by Mrs. Brewer Johnston and Mrs. Helen Spykes of Bastrop and Dr. and Mrs. Kemper of Memphis, left last week on a six week's motor tour of the west including a visit in Yellowstone National park and the world's fair in San Francisco.

Miss Nelson To Wed Edward N. Johnson

Local Girl Will Become Bride In Home Of Grandmother In Arkansas Late This Month

Claiming the interest of friends in this section of the state is the announcement made by Mr. and Mrs. Leland Nelson of the engagement and approaching marriage of their daughter, Miss Lela Mae Nelson, to Mr. Edward N. Johnson, son of Mr. and Mrs. J. D. Johnson of West Monroe.

The wedding will take place the latter part of July at Grandview heights, the home of Miss Nelson's grandmother in Mena, Ark. Miss Nelson was prompted by sentiment to select her grandmother's home for her wedding as her parents were married there 25 years ago.

Miss Nelson, member of the younger set in this city, is a graduate of Ouachita Parish High school and Whitworth college, Brookhaven, Miss., where she specialized in music and graduated cum laude.

For the past two years Miss Nelson has been teaching music in this city. She is a member of the National Guild of piano teachers and of Delta Kappa sorority.

Mr. Johnson is a graduate of the Louisiana Tech High school and attended Northeast Junior college of Louisiana Tech. He is employed by the government, in the office of the Farm Security administration in Little Rock.

Several charming pre-nuptial affairs complimenting Miss Nelson were given last week. Miss Elizabeth Burton entertained with a miscellaneous shower on Monday. Miss Sara Guy entertained informally on Tuesday and Mrs. Edgar entertained on Saturday with a conversational hour.

SKIN SUN-TANNED? Then Win a LIGHTER SKIN APPEARANCE! with Dr. FRED Palmer's SKIN WHITENER. Easy to use. Helps remove surface pimples, outer freckles. Only 25c at drug stores. FREE Sample (send 5c postage). Horoscope Ring, FREE of extra charge. Forecast of your future. Send birthdate, 1 White other box top. 10c mailing costs. Dr. Fred Palmer's Pres. Co., 2-154, Atlanta, Ga.

NOTICE

Dr. Wood H. Scott

Announces the

OPENING OF HIS OFFICES

with

DRS. JONES AND JONES

501-503 Ouachita Bank Building

BIGGEST VALUE ever offered in a Westinghouse Refrigerator

New additional deluxe equipment . . . Two tone Froster Door . . . beautiful Westinghouse Delphinium Blue Refrigerator Set, all matching pieces, includes: Butter Dish; two Food Saver Dishes of Vitrified China Ovenware; handy 2-quart Water Server. Equipment usually found in high-priced models only . . . NOW in the "Economy-Six" at no extra price!

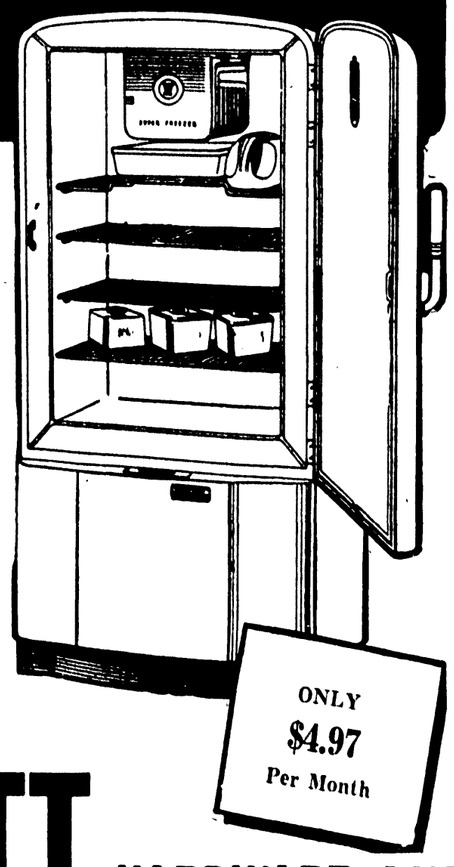

SEE THIS

July Special

"Economy-Six"

de luxe equipped

Let us show you this 1939 streamlined refrigerator with these big Westinghouse features: All-steel, turret-top cabinet; durable white Dulux finish; fast-freezing Sanalloy Froster; Porcelain Food Liner and Micarta Door Liner; New 9-Point Temperature Regulator; 10% added shelf area (now 12.89 sq. ft.); full power ECONOMIZER Sealed-in Mechanism backed by Westinghouse 5-Year Protection Plan!

ONLY $4.97 Per Month

DURRETT

Where the Finest Homes are Furnished

117 St. John, Monroe

HARDWARE AND FURNITURE CO.

300 Trenton, West Monroe

Advance Showing

BACK to SCHOOL

Junior Costume Suits and Dresses

We're **first** to present the new Fall Costume Suits and the new Paris Black Dresses. Exciting to wear as their French originals—see them tomorrow on the Fashion Floor. Select your school wardrobe early.

Costume Suits

Cleverly trimmed in silver fox and lapin are the new jackets atop the suit. Intensely figure-flattering in fine woolens. In smart new fall shades of wine, blue green, black, etc. Sizes 9 to 15.

—$45 to $65

Fall Dresses

They're flirtatious and charming and NEW. Bodices are sleekly moulded, waists tiny. All shown in the new Paris Black, see what's new for fall tomorrow, Fashion floor. Sizes 9 to 15.

—$18.95

USE OUR LAY-A-WAY PLAN

"If It's New We Have It"

Second Floor

THE Palace

Fashion Floor

Air-Conditioned for Your Shopping Comfort

Miss Michie Marries Yotis Lynn Pinkston

Wedding Solemnized At Home Of Bride's Parents In Mer Rouge On Ninth Of July

Claiming [illegible] July Rose Hall of Bastrop [illegible] nuptial [illegible] Mer Rouge [illegible] tient [illegible] ding of [illegible] tar of [illegible] Mer Rouge [illegible] stor [illegible] ents at [illegible] 9, [illegible] Episcopa [illegible] prese [illegible] hang [illegible] Shasta [illegible] ting [illegible] beau [illegible] tal [illegible] mer [illegible] bridesmaids [illegible] groom [illegible] a pre [illegible] reception [illegible]

Ferriday

[illegible]

Marion

[illegible] was a [illegible] refresh [illegible] was a [illegible] Miss [illegible] Evelyn [illegible] at the [illegible] St. Joseph [illegible] Mrs. E. [illegible] Lap [illegible] Natchez [illegible] Mr. [illegible] were [illegible] man [illegible] Mr. and Mrs. [illegible] spent [illegible] Mrs. [illegible] home [illegible] Mr. E. [illegible] clerk [illegible] Manufa [illegible] recent [illegible] Shreveport [illegible] Mr. John H. [illegible] from a [illegible] Mrs. P. [illegible] Ferr [illegible] was [illegible] friends [illegible]

Miss [illegible] tertained [illegible] table prizes [illegible] Campbell and Miss [illegible] Refreshments [illegible]

Mr. and Mrs. [illegible] Clayton were [illegible]

Mrs. John W. Schuchs, Mrs. James Schuchs and daughter Rosita and Mr. [illegible]

Hot Springs National Park, Arkansas

and The

Arlington Hotel & Baths

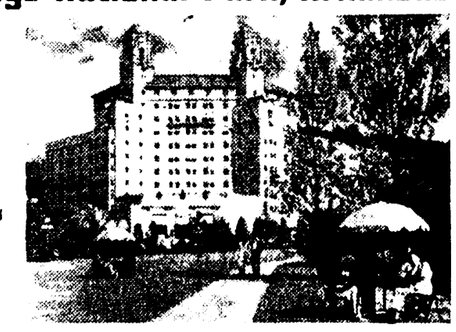

Invite You to Fun and Recuperation

There's refreshing tonic up here in the Ozark foothills . . . music of whispering pines . . . welcome change from humidity. An alluring natural playground within easy motoring distance of anywhere south . . . a range of vacation fun only hinted by these pictures.

RELIEF FROM MALARIA & ARTHRITIS

In particular, you'll respond to the Baths in Hot Springs' healing waters: an authentic curative for malaria, arthritis, high blood pressure and, too, for reconditioning. Only health resort in America whose thermal springs are owned and recommended by the United States Government.

ROOMS WITH OR WITHOUT AIR-CONDITIONING

One of the South's finest resort hotels, the Arlington provides complete Bath House facilities, a group of air-conditioned guest rooms subject to advance reservation, famous cuisine, a view of the Ozark foothills from every room . . . all at special rates during June, July, August and September. For illustrated booklet and reservations, address:

W. E. CHESTER, General Manager

Arlington Hotel & Baths

HOT SPRINGS NATIONAL PARK, ARKANSAS

WILL REPRESENT W. B. A.

THE RUNAWAY BY KATHLEEN NORRIS

When [illegible] Beck [illegible] A [illegible] Bake [illegible] Mrs. [illegible] Mr. [illegible] Mrs. [illegible] Mrs. [illegible] Mrs

Lake Providence

Mrs. John de Vencenzi with her son, Salvadore and daughter Etta Rose de Vencenzi of Greenville, here for a visit with their relatives, spent a part of the week at Barksdale field in Shreveport for a visit with their son and brother, Joe de Vencenzi.

Mrs. Vincent Giglio and sons Charlie and Sam of Rochester, N. Y., spent several days here with Mrs. Giglio's brother-in-law and sister, Mr. and Mrs. Joe Sansone.

Miss Frances Jarman and Miss Omah Dell Roberts of Darnell are house guests of Mr. and Mrs. Julius Nelson.

Mrs. W. T. Roberts and children Wendell and Wacine are in Leesville for a visit with relatives.

Mrs. J. N. Hill, Jr., and Mrs. W. K. Evans, motoring to Martin, Tenn., to take their mother, Mrs. John Erwin, to spend the remainder of the summer with her son-in-law aand daughter, Mr. and Mrs. Ashford O'Kelly, were joined in Greenville by their sister, Mrs. Broughton Henderson, who made the trip with them.

Mrs. Sterling Merrill and Mrs. Roy Abernethy, with the latter's daughter Betty Jo and son Billy, were weekend guests of their parents, Mr. and Mrs. Bill Goetz of Little Rock, Ark.

Mrs. A. J. Wyly, Mrs. H. H. Moorman, Mrs. Hugh King and Mrs. C. E. Hester were members of the Lake Providence public school faculty at the demonstration school at the Louisiana Polytechnic institute.

Miss Sophie Greenberg, resident of Beaumont, Tex., and classmate of Miss Lorraine Hardin at L. S. U., was here for a visit with Miss Hardin in the home of her sister, Mrs. Arnold Rosenzweig.

Mrs. A. J. Wyly with her daughter Miss Anne Rose Wyly and son Jack Wyly, Jr., accompanied Mrs. Wyly's sisters, Mrs. Polk and Miss Willie Woodward of Shreveport on a shopping trip to New Orleans.

Mrs. J. R. Mitchell and grandson Jack Ingram left to spend the remainder of the summer with relatives in Little Rock, Ark., and Chattanooga, Tenn.

Mrs. Eugene Washington is in Brownsville, Tenn., for a visit with her father.

Mr. and Mrs. M. L. Levy with their father, Mr. Max Levy, Mrs. Bessie Lessler of Louisville, Ky., and Mrs. J. C. Bass spent several days in Baton Rouge.

Dr. and Mrs. D. F. Davis and daughter Donna Marie of Newellton, en route to Chicago for a visit, stopped over in Lake Providence for a visit with Dr. Davis' brother and sister-in-law, Dr. and Mrs. J. P. Davis and family.

Mr. B. A. Brady, manager of the Transylvania resettlement project, spent several days in Greenville with relatives. B. A. Brady, Jr., student the past session at Cornell university returned to Transylvania with his father.

Mr. and Mrs. J. W. Bruton, former residents of Lake Providence and daughter and son-in-law of Mr. and Mrs. J. W. Hutchison, have moved to Mermon, Ind.

Mr. and Mrs. Hugh Montgomery of Houston, Tex., are here for a visit with their mother, Mrs. E. T. Montgomery and sister, Mrs. Isabel Keene.

Mrs. Mary Reed, East Carroll parish director of department of public welfare, was in Baton Rouge to attend a child welfare conference.

Marshall Van Fossen has returned from Port Arthur, Tex., where he spent two weeks with Jack Green and Mr. and Mrs. C. W. Pickett.

Mrs. Leon Harbin, bridge club hostess of the week, had as guests for the games Mrs. C. M. Bass, Mrs. C. E. Greer, Mrs. C. E. Newman, Mrs. A. P. Surles, Mrs. Tucker, Mrs. L. L. Ward, and Mrs. J. D. White.

Highest score was made by the hostess, and second high by Mrs. Surles.

Mrs. Owen S. Brown, a recent bride, was beautifully complimented when her sisters-in-law, Mrs. J. P. Brown and Mrs. C. R. Evans, entertained at bridge.

The rooms used for the game were artistic in an effective decoration of Radiance roses.

Guests for cards were: Mrs. W. D. Brown, Mrs. W. F. Booker, Miss Ellen Brown, Mrs. B. R. Burgevine, Mrs. Mark H. Brown, Mrs. W. D. Brown, Jr., Mrs. W. Y. Bell, Mrs. J. E. Brown, II, Mrs. Pearl F. Brown, Mrs. A. S. Cammack, Mrs. Ida Fisher, Mrs. R. F. Fowler, Mrs. J. H. Guenard, Mrs. R. S. Guenard, Miss Jamie Haller, Mrs. S. E. Hart, Mrs. J. C. Hamley, Mrs. G. T. Hider, Mrs. J. L. Johnson, Mrs. W. M. Jackson, Mrs. W. C. Lyon, Mrs. G. A. Langhofer, Mrs. W. H. Mahen, Mrs. W. S. Maguire, Mrs. C. B. Mitchell, Mrs. Leon Mosaky, Miss Fannye Lou McClendon of Monroe, Mrs. J. W. Putman, Miss Annie Perry, Mrs. Ernest Parra, Mrs. W. G. Roberts, Mrs. John Rodge, Mrs. C. A. Rose, Mrs. E. D. Schneider, Mrs. F. H. Schneider, Jr., Mrs. J. N. Turner, Mrs. Chester Wolfe of Springfield, Mo., Mrs. C. J. Wyly and Mrs. J. G. Wyly, Jr.

Guests for tea were Mrs. C. B. Ellis, Mrs. John Ellis, Miss Minnie B. Erwin, Mrs. H. L. Harker, Miss Margaret Newman, Mrs. Arnold Rosenzweig, Mrs. H. T. Van Fossen and Mrs. Ashley Warlick.

First prize, a chenille spread, was won by Mrs. Mark Brown, second prize, straw purse, to Mrs. Hider, consolation prize, perfume, went to Mrs. J. L. Johnson, low score prize, costume brooch, to Mrs. J. W. Pittman, travelers prize, cards, went to Mrs. Ida Disher and Mrs. W. S. Maguire.

Mr. and Mrs. Mark H. Brown were called to Indianapolis, Ind., due to the critical illness of the former's mother, Mrs. Hilton U. Brown, who underwent an emergency operation. Mr. and Mrs. Hilton U. Brown have often visited their son and daughter-in-law here, and have hosts of friends who regret to learn of Mrs. Brown's critical condition.

Mrs. Bessie Lessler of Louisville, Ky., and Mrs. Chester Wolfe of Springfield, Mo., were honorees when Miss Jamie Haller entertained at a morning bridge at "Highland," home of Mr. John Phillips.

Participating in the games with the honorees were Mrs. J. C. Bass, Mrs. Mark H. Brown, Mrs. C. R. Evans, Mrs. Ida Fisher, Mrs. R. S. Guenard, Mrs. R. R. Higgins, Mrs. J. N. Hill, Jr., Mrs. M. L. Levy, Mrs. C. A. Rose, and Mrs. Herman Stein.

Mrs. Guenard was winner of the high score prize, white patent leather purse, and second prize, cigarette case, went to Mrs. Higgins.

The honorees were presented with souvenirs of the pleasant occasion.

Mrs. Mark H. Brown added to the pleasure of the visit of Mrs. Bessie Lessler of Louisville, Ky., Mrs. Chester Wolfe of Springfield, Mo., Mrs. T. B. Lucas of Tallulah, and Mrs. W. W. Weldon of Baton Rouge, when she entertained at bridge at her spacious home on the lake.

Guests to meet the honorees and enjoy cards with them were Mrs. J. C. Bass, Mrs. Pearl F. Brown, Mrs. C. R. Evans, Mrs. Ida Fisher, Mrs. R. R. Higgins, Mrs. J. N. Hill, Jr., Mrs. R. S. Guenard, and Mrs. C. A. Rose.

An expression of appreciation of the many courtesies extended Mrs. Chester Wolfe during her visit in the home of Mr. and Mrs. R. R. Higgins, was shown by Mrs. Higgins and Mrs. Wolfe when they entertained a bridge luncheon at "Lake Marie," home of the Higgins.

Spending the morning with the popular hostesses and participating in the pleasures planned were Mrs. J. C. Bass, Mrs. Pearl F. Brown, Mrs. C. R. Evans, Mrs. Ida Fisher, Mrs. R. S. Guenard, Mrs. J. N. Hill, Jr., Miss Jamie Haller, Mrs. M. L. Levy, Mrs. C. A. Rose and Mrs. N. C. Williamson.

First prize, hosiery, was awarded Mrs. R. S. Guenard, and consolation prize, a vanity, was cut by Mrs. J. M. Hill.

Mrs. J. L. Marcus and Frank Gibson motored to Jackson, Miss., taking Mrs. Marcus' young son, Roland, that far on his trip to Gulfport, where he will spend a month at Gulfcoast Military academy camp.

J. L. Marcus and Charles Perry are spending a week in St. Louis, Mo.

Mrs. W. E. Wilbourn of Vicksburg, ere for a visit with her son-in-law and daughter, Mr. and Mrs. G. A. Langhofer, left for a visit with relatives in Water Valley, Miss.

Mrs. McFarland Long and Mrs. O. Z. Goode motored to Delhi for Mrs. Long's daughter, Mrs. George Rundle and infant daughter, Florence, who will be here with Sheriff and Mrs. Long for a visit.

Mangham

The Junior Music club met in the home of Mrs. Cecil Pardue for a program which included compositions by Stephen Foster and other American composers.

After completion of business and the program, the club adjourned. It will meet next in the home of Mrs. Paul Chapman at Archibald.

Mrs. Pardue, assisted by Mrs. Frank Cagle, served ice cream and cake to the following: Mayrene Baxter, Lee Baxter, Roger Baxter, Pauline Chapman, Willie Dell Chapman, Kathryn Curry, Frances Eppinette, Julia Dot Gates, Marilyn Harper, Minnie Kathryn Pardue, J. C. Tillman, Mary Carl Underwood, Betty Jo Windham, Mrs. B. N. Hixon, Mrs. C. N. Underwood and Buddy Pardue.

Misses Bonnie Ruth Claxton and Laura Ellen Tillman returned from a visit with friends in Shreveport.

Mr. Leo Vickers of El Dorado, Ark., is visiting with Mr. and Mrs. Bud Vickers.

Mr. and Mrs. Tom Stark of Nashville, Tenn., were recent guests in the home of Mr. and Mrs. T. W. Stark.

Mr. Stanley Nash of New Orleans spent the holidays with his mother, Mrs. Mable Nash.

Miss Marie Tillman, who is in training for nursing at Shreveport, spent a week-end at home.

Mr. and Mrs. Narvel Thames of Natchitoches are the guests of his mother, Mrs. A. Trawick.

Mr. Lomax Jones of Los Angeles, Calif., was the guest of Mrs. Oscar Jones, Sr., and her family.

Mr. and Mrs. R. E. Kenton were business visitors to Mississippi.

Miss Ethel Watson was hostess to the Young Peoples Bible class at her home. At the conclusion of the lesson taught by Miss Sybil Tillman, refreshments were served by Miss Watson to the members.

Mrs. F. A. Childress left for L. S. U., where she will spend three weeks.

Miss Loraine Harper, who is in training at St. Francis sanitarium in Monroe, spent a few days with relatives and friends.

Misses Marilan and Jene Harper enjoyed a few days' visit with relatives in Crowville.

Mrs. S. H. Wood of Gilbert has been the guest of her mother, Mrs. J. W. DeMoss.

Mrs. W. E. Hixon was hostess to four tables of contract at her home. At the conclusion of the games ice cream and cake was served to Mrs. J. W. DeMoss, Miss Ethel Watson, Mrs. Alex Watson, Mrs. Mable Nash, Mrs. Monroe Hixon, Mrs. B. N. Hixon, Mrs. C. N. Underwood, Miss Willie Brown, Mrs. E. T. Lee, Mrs. Mattie Gaulden, Mrs. F. C. Sheppard, Mrs. Linda Pardue, Mrs. M. K. McConnell, Mrs. T. B. Gregory, Mrs. C. Windham and Mrs. Edward Landrum.

Misses Mollie Neil and Beulah Curry returned from Jena where they have enjoyed a visit with Mr. and Mrs. Shelton Poland.

Miss Willie Brown enjoyed a week's visit with Mrs. Edna Sims of Houston and Shreveport.

Mr. and Mrs. Tom Ware Tillman of Newellton visited among friends here.

Mr. and Mrs. W. E. Hixon have as their guests Mr. and Mrs. Frank Odom, Miss Patsy and Betty Ann Odom of Baton Rouge.

Among the ladies attending the Methodist W. M. U. zone meeting which was held at Buckner were Mrs. E. D. Baker, Mrs. Effie Underwood, Mrs. F. A. D. Childress, Mrs. M. D. Preston and Miss Eva Perry.

Mr. and Mrs. R. F. McGee had as their guests recently Mrs. R. M. Myane of Vivian, Mr. and Mrs. W. N. McGee of Oil City and Billy McGee of Eudora, Ark.

Mrs. F. A. Childress left for L. S. U., where she will take up summer work for three weeks.

Mrs. J. W. DeMoss spent a few days with her son and daughter-in-law, Mr. and Mrs. James DeMoss, Jr., of Chatham.

Miss Edwina Tillman is visiting with relatives in Caster.

Mrs. W. E. Carter of Mobile, Ala., is the guest of Mrs. Thelma Jones.

Miss Ethel Watson was hostess to the Young People's Bible class at her home. A very interesting lesson was taught by Miss Sybil Tillman, after which refreshments were served by Miss Watson to the following: Mrs. Kathleen Baskin, Miss Beth Tillman, Miss Sybil Tillman, Mrs. Everette Wilder, Miss Ada Preston, Mrs. Alex Watson, Mrs. W. C. Baker and Mrs. E. D. Baker.

Oak Grove

Mrs. D. B. Fiske and son Donald Bayne, Jr., Mrs. D. M. McIntosh and son Douglas, Jr., and Mrs. J. J. Gelhausen left for a visit of several weeks with relatives in Ferdinand, Ind.

Mrs. O. C. Roberts and sons Charles and Larry joined Mr. and Mrs. Emmitt Young of Epps for a vacation in the Ozarks.

Miss Sue Williams and Henry Briggs joined Mrs. Clifford Johnson and son Owen of Monroe to motor to the World's fair in New York and visit points in Canada.

Mr. and Mrs. Herman Ross of McGehee, Ark., spent a week-end in the home of Mr. and Mrs. A. S. Mayo.

Rev. and Mrs. E. B. Emmerich and daughters have returned home after spending a week in New Orleans and Long Beach, Miss.

Billie Dunbar and Roy Camp of Memphis, Tenn., were recent guests in the home of Mr. and Mrs. W. M. Yares.

Mr. and Mrs. Edgar McCormick and little daughter Nancy are spending a vacation at Hot Springs, Ark.

Mrs. Louis Wilson and daughter Dawne of El Dorado, Ark., are visiting in the home of Mr. and Mrs. Jesse James.

Bastrop

Mr. and Mrs. John Hood and family of Athens were guests of Mrs. Cara Hood.

Mrs. Claud Carpenter entertained Circle 2 of the Baptist W. M. U. in the home of Mrs. J. V. Jones, with eight members present.

The meeting was brought to order by Mrs. Carpenter in the absence of the president, Mrs. Arthur Robinson, and Mrs. Harold McClendon gave the devotion. Prayer was by Mrs. Sam Ingram. After the business an interesting lesson was taught by Mrs. Harvey Wright on the foreign fields. Dismissing prayer was by Mrs. H. C. Nelms.

Delicious cake and strawberry ice cream was served to Mesdames LeRoy Mattison, H. C. Nelms, Harold McClendon, J. V. Jones, Jr., Lynn Pomeroy, Sam Ingram, Harvey Wright and Claud Carpenter.

Mrs. Della Halley of Crossett, Ark., was a guest in the home of her sister and brother-in-law, Mr. and Mrs. A. B. Cagle.

Mrs. J. W. Grey has returned from Baskin, where she was the guest of friends and relatives.

Mr. and Mrs. Wilbur Crews and daughter, Lorine, were guests in the home of Mr. and Mrs. Boysie Spear.

Mrs. J. V. Jones, Jr., spent a week in Dubach with her parents, Mr. and Mrs. R. L. Williams.

Mr. Rude McCleary was a business visitor in Wisner.

A tricycle landing gear, which guards against nosing over when landing in a muddy field, is another unusual feature that is to be used on army pursuit planes.

GIVE THE LITTLE GIRL A BIG HAND

Jane Wyman followed a hunch that she'd make good in the movies when she went to the talent scout with her big idea, and landed a long term contract. She's been climbing ever since, and getting somewhere, too. Her newest picture is "The Kid From Kokomo."

Clarks

The Loyal Soldiers, 13-year-old boys' Baptist Sunday school class, enjoyed a swimming party at the Clarks pool. After the swim the class members were entertained at a picnic supper by their teacher, Miss Bertrease Corbin.

In the party were Miss Bertrease Corbin, Willie Lee Moore, Carl Fowler, J. A. Weaver, Dalton Johnston, John Lewis Greene, Jean Dotson, Bobbie Russell, Eugene Eason, Charles Patton, Jr., Thomas Lee Parker, Lawrence Nowlin and others.

The following Baptist intermediate G. A. members are attending the Baptist encampment near Ola: Mrs. Ellis Jones, counsellor, Miss Iris Thomas, Miss Billy Ruth Braddock, Miss Meryle Cobb, Miss Joy Kees, Miss Marie Allen, Miss Elva May, Miss Blanche Younge and Miss Mary Beth Lewis.

Others who have attended sessions of the encampment include: Rev. and Mrs. Paul Jones, Mrs. George Wright, Mr. and Mrs. W. B. Perkins, Miss Julia Perkins and Mr. and Mrs George Sawyer.

C. C. Sheppard has returned home from Atlanta, Ga., where he attended a meeting of the Southern States Industrial council, which represents more than 2,000 business concerns of varied types.

Dr. and Mrs. S. G. Hines, S. G. Hines, Jr., Mrs. Durwood Pettijohn and Billie Gilbert Pettijohn were joined by Mr. and Mrs. Paul Butaurd of Shreveport at Lake Bruin, near St. Joseph, where they will spend a week camping and fishing.

Dr. R. B. Taylor of Jena is assisting Dr. Fred H. Mecom while Dr. S. G. Hines is away on a vacation.

Mrs. John D. Stuart has returned from her home in Prescott, Ark., where she had as her guests her sis-

[illegible] Mrs. W. C. Strange has returned to her home in Port Arthur, Tex., following a visit with her parents, Mr. and Mrs. F. R. Dawes. She was accompanied home by Miss Gloria Anne Weaver, who will spend several weeks there.

Miss Margie Bass has as her guest Miss Sylvia Furr of Trout.

Dudley Fulton, who is attending the L. S. U. summer school at Baton Rouge, was a recent visitor in Clarks, where he will be a member of the school faculty and football coach during the coming school year.

Between July 1, 1932, and December 30, 1938, there has been a total permanent immigration into this country of 65,404 persons from Germany and Austria, less than a third of the number permitted to enter under the quota.

SPECIAL EVERY SUNDAY

2 Dinners Served for 75c

Take your choice from our menu, where only the best is served.

Dinner from 11 A. M. until 10 P. M.

Monroe's Newest and Finest Restaurant

SEA FOOD PALACE

100% Union Restaurant

404 DeSiard Street Phone 650

MONDAY!

Sale of

Wash Frocks

Latest Summer Styles!

Guaranteed $2.95 and $1.95 Values!

$1.25

See Them in Our Window

Sizes 11 to 50

● Prints ● Plains
● Stripes ● Spuns
● Cool Voiles
● Sheer Batiste

Guaranteed Fast Color

One Day Only! Monday,

9 A.M. Sharp!

Field's

WOMEN'S SHOP

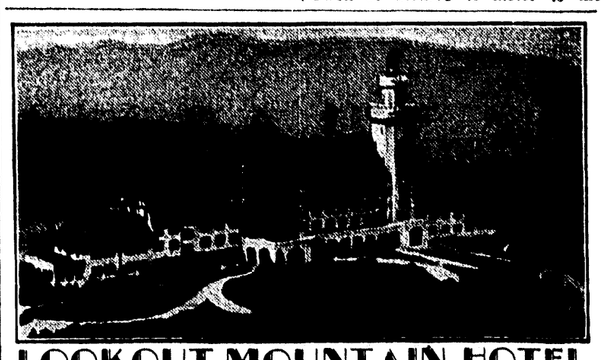

LOOKOUT MOUNTAIN HOTEL

A Vacation Paradise

Located on highest point of Lookout Mountain, overlooking Chattanooga and seven mountain ranges. Cool nights—pleasant days. All sports, including outdoor swimming pool, golf, riding, tennis. Rates moderate. *Address*

S. JOHN LITTLEGREEN, *Manager*

Lookout Mountain Hotel - - - - - - - Chattanooga, Tennessee

WE WILL GLADLY DYE TO PLEASE YOU

1929 Ten Years of Constructive Effort to Give the Monroe Area the Finest Possible Cleaning, Dyeing, Storage 1939

We take this method of expressing our thanks for your liberal patronage which has enabled us to provide Monroe with one of the finest and best equipped cleaning plants in the state and with your continued support we will bend our every effort to always maintain a service second to none.

We have recently installed our own dyeing department in charge of highly experienced dyer. In this as in our other departments our first consideration is to render you the finest quality possible at a price that is very reasonable for this class service.

In order to acquaint you with our dyeing service we are offering special prices on dyeing for one week only.

PLAIN DRESS or 2-PIECE KNIT SUIT $2.85 Dyed Any Color

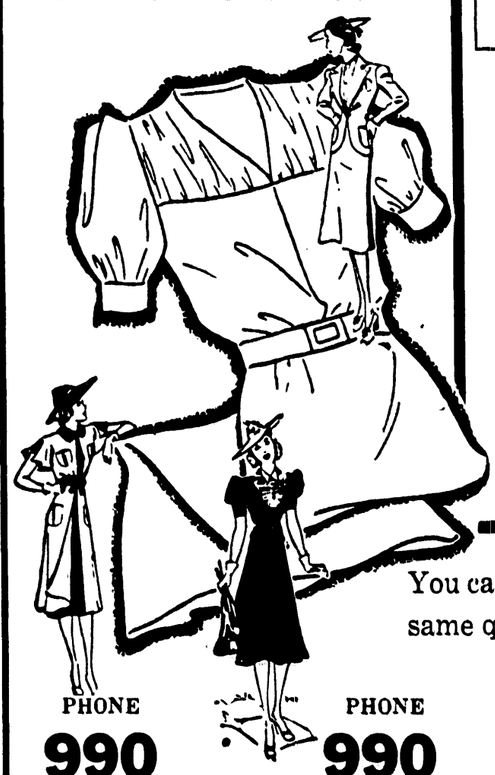

You can not obtain better quality for any price—nor the same quality for less money.

PHONE 990 PHONE 990

WEIL CLEANERS

If It's Worth While—It's Worth Weil

● CLEANING ● CLEANING
● DYEING ● DYEING
● STORING ● STORING

WEIL SERVICES INCLUDE . . .

SANITONE — Finest cleaning service obtainable.

THRIFTY SERVICE — Second only to Sanitone.

GLOVES — Silk, leather, suede, fabric.

SUEDES AND LEATHER JACKETS

OVER-WEAVING — A new patented process of repairing damaged fabrics.

DYEING — By expert—only the finest dyes and supplies.

COLD FUR STORAGE — Most modern cold storage vault.

DRY STORAGE — For garments other than furs.

BUTTONS AND BUCKLES — Made from your own materials in a variety of shapes and sizes.

KNIT APPAREL — Not only attractively cleaned but skilfully blocked to your correct measurement by our expert craftsmen.

FURS CLEANED — By approved furrier method.

GRIFFIN STUDIO, IN NEW LOCATION, TO HOLD OPEN HOUSE TOMORROW

FIRM CELEBRATES 25TH ANNIVERSARY IN BUSINESS HERE

Buyers And Patrons To Be Personally Invited To Inspect Modern Plant

TECH LECTURES WILL BE GIVEN

Three Specialists Are Scheduled To Deliver Addresses This Week

MODERNISTIC PHOTOGRAPHER

After the years with Paul Linwood Gittings, one of the outstanding [illegible] Griffin

JULY CAMPUS MEETS PLANNED

Bus Drivers To Assemble And Folk School To Be Held At State Normal

NATCHITOCHES, La., July 15.—(Special)—Plans for two meetings on the campus of the Louisiana State Normal college here this month were announced today by officials of the State Teachers college.

The third annual northwest Louisiana district bus drivers' conference will be held here on July 27, and the third annual folk school for Natchitoches parish is scheduled for July 31 and August 1 and 2. Both meetings will be held in Caldwell hall with assemblies scheduled for the main auditorium.

Opening with a parade of buses through the main streets of the city, the bus drivers conference program will include an address of welcome by President Albert A. Fredericks and pictures by Jess W. Hare, state's director of safety and photographer. R. S. Regan, chief of the Baton Rouge fire department, J. S. S[illegible] of Rapides parish, F. G. [illegible] Lincoln state [illegible] P. B. [illegible] Hare's state's [illegible]

[illegible] Heard, Mrs. S[illegible] State Normal [illegible] sessions on farm [illegible] the Arbor Day [illegible] parish [illegible] Superintendent [illegible] the State Normal [illegible] campus and [illegible] A free [illegible] the [illegible] of the [illegible]

[illegible] addresses [illegible] the Arbor Day [illegible] the [illegible] Dr. W. W. Kemmerer [illegible]

Faculty [illegible]

Compliments and Best Wishes
- to -
Griffin STUDIO
On the completion and formal opening of your beautiful new studio.
HOWARD GRIFFIN
Johnson Sea-Horse Outboard Motors
712 South Grand St. Phone 4682

BEST WISHES
to
Griffin STUDIO
Your [illegible] a beautiful studio . . . [illegible] We will enjoy more accomplishments.
We were pleased to furnish materials used in the construction of this building
SLAGLE-JOHNSON LUMBER CO.
"The Yards With the Stock"
Johns-Manville Dealers

NEVILLE HIGH GETS U. S. AID

Allotment Granted For Funds To Complete Stadium On Campus

Griffin Studio Features Modern Manner Portraits

New Department Added, With Dawson Griffin In Charge Of Work

[illegible]

[illegible] pictures [illegible] year after year as are so many photographers, Mr. Griffin decided to prepare himself for a place among the foremost men in his chosen profession. For two summers he attended the Professional Photographers association school in Indiana. There he studied under the finest camera artists of the country and gained invaluable experience. It was at this school, during the second summer, that Mr. Griffin met Paul Linwood Gittings, A. R. P. S.

Mr. Gittings is recognized as one of the world's leading photographers. He was chief cameraman for Bachrach, Inc., for 11 years prior to his establishing a business of his own. Mr. Gittings is an authority on modern photography and conducted demonstrations at several conventions of the photographers' association. At the association's school he was attracted by the natural flair Mr. Griffin possessed for the modern type portraiture and offered him a position as cameraman in his studio.

For nearly two years, Mr. Griffin remained in the employ of Gittings, Inc., where he gained a wealth of experience. Only recently he returned to Griffin studio, where he now features the type of work he had done for Gittings.

Mr. Griffin features "high-key"

Emil Koudelka
New York, N. Y.
Extends Compliments and Best Wishes to
Griffin STUDIO
It is our desire to see you continue to go forward—and that we may continue to serve you.
PHOTOGRAPHIC MOUNTINGS

PUBLIC FORUM

OUR FLAG

To the Editor:

On the front page of your July 12 issue you published an Associated Press dispatch under "Traffic Violator Donates for Flag," this being a Russian-born grocery operator who was tried for a violation of traffic laws in Pittsburgh remarked: "One satisfaction for a citizen and a war veteran is to be tried in a courtroom where there is an American flag. I notice you don't have one here. I would like to donate $5 toward the purchase of a flag. I'm sorry I can't make it $20. The trouble is the American people are not flag-conscious. That's the reason we have so many Communists." My! What an indictment.

I am positive that more of the present and coming generation would be flag-conscious if only that emblem was displayed at all public gatherings, and it should be. When we attend graduation exercises at our high schools and colleges and fail to see the Stars and Stripes or hear even one verse of our national anthem, we wonder just why? We need not be surprised at the spread of communism and other 'isms when we fail to demonstrate our patriotism. Mere addresses just won't get the job done.

Respectfully,
A. E. FISHER, M. D.

Monroe, La.
July 15, 1939.

Best Wishes to
Griffin STUDIO
Your expansion is of interest to us because we have watched your career with pride.
May your efforts be repaid with a large increase in business.
The F. Zimmerman Co.
Picture Frame Moulding

Congratulations to
Griffin STUDIOS
Your move a little closer to us pleases us and we hope you will enjoy a continued good business.
R&A JEWELRY CO.

Congratulations
and BEST WISHES to
GRIFFIN STUDIO
It is very encouraging to see people in our line of business with the confidence and courage to beautify and improve their business establishment. However, this accomplishment on your part can easily be understood because only by following such a policy can a house maintain itself in business over the 25th year.
It has been our pleasure to serve you with our facilities for many years.
VILAS-MAGES COMPANY
Mouldings — Picture Frames — Framed Pictures — Advertising Frames — Novelties — Displays.
221 Fourth Avenue, New York City, N. Y.

Tomorrow

GRIFFIN STUDIO

Open House

between the hours of 9 a. m. and 5:30 p. m.
Evening 7:30 to 10:00 o'Clock

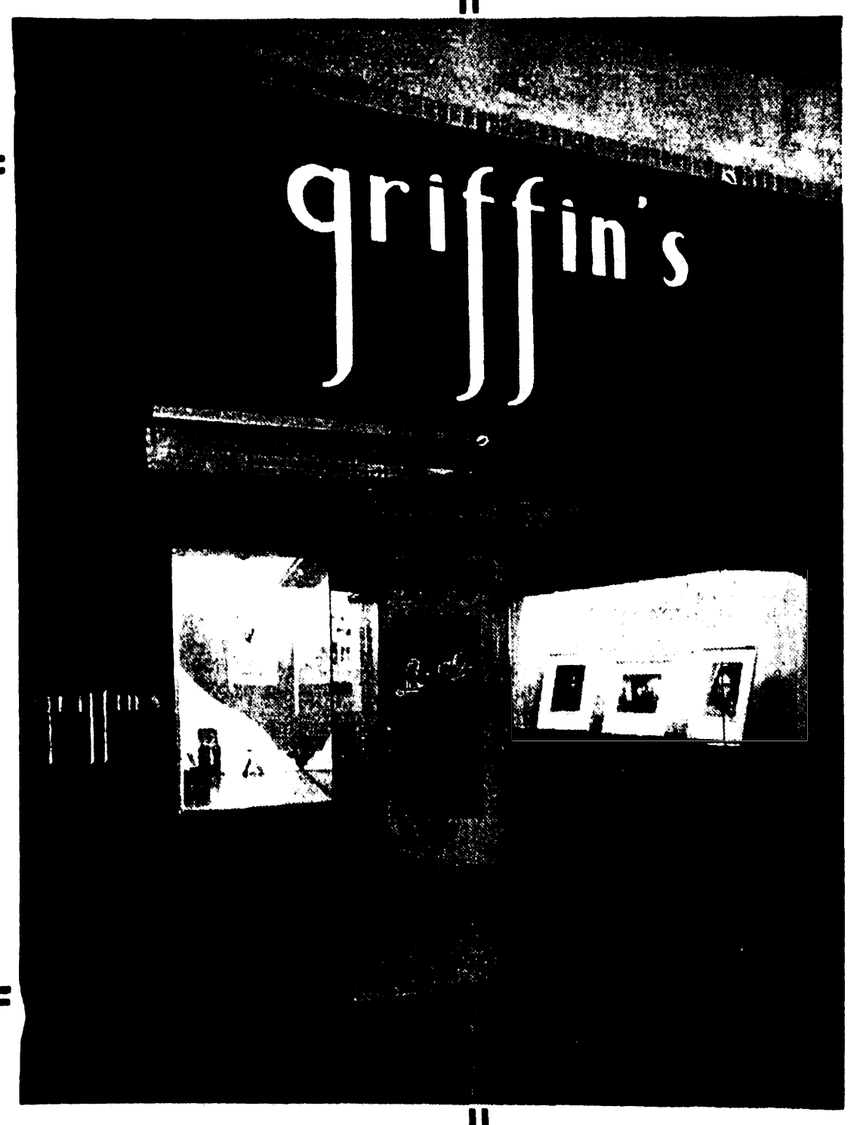

The above photograph shows the exterior of the new Griffin Studio. It is constructed of black glass with sandblasted signatures in silver. The windows are lighted with the new Fluorescent Mazda lamps which give a daylight effect. The Fluorescent lights are now being introduced at the New York World's Fair.

Did you ever have something so very attractive that you wanted your friends to see it? We are so proud of our new Studio that we have arranged to have OPEN HOUSE on Monday, July 17th, so that our friends and customers may see all the fine improvements we have made.

With added facilities, the latest equipment and much larger quarters we now have the most modernly equipped studio in the South. Our desire to give Monroe and Northeast Louisiana the finest in photography can now be realized.

We take this opportunity to thank you for your patronage and to offer you a greater service in the future.

Remember that we are directly opposite the Paramount Theater and we will be looking forward to a visit from you tomorrow.

NOTICE

Registration of your name will make you eligible for one of 5 gifts

We are proud of our trained personnel. Every department is under the direction of experts and it is with this service that we offer you photographic work, assuring you of the finest, most perfect in likeness and fine finishing that the modern shops of today are capable of giving.

Photographs $1.00 doz. & up

Griffin Studio

25TH YEAR
DIRECTLY OPPOSITE PARAMOUNT THEATER . . . PHONE 6

GUARDSMEN TO LEAVE FOR CAMP

Local Units Will Make Trip To Beauregard By Train Today.

HAYES ERECTING EXHIBITION HOME

Frame Now Up For Residence; Public Invited To View Building

ISSUE BOOKLET FOR SALESMEN

North Louisiana Traveling Men's Party Off Press Here

Best Wishes and Congratulations to

Griffin Studio

Silverstein's

338 DeSiard St.

Our Compliments and Best Wishes to Griffin Studio

It has been our pleasure to serve you ever since we came to Monroe . . . and we are always interested in the progressiveness of our patrons.

JITNEY JUNGLE

Compliments and best wishes to

Griffin Studio

Your new modern studio represents the last word and we wish you every success.

We were pleased to furnish materials on this building

SUPERIOR Lumber Co. INC.

Louisville Avenue
Phone 844

:-: CHURCHES :-:

ASSEMBLY OF GOD
West Monroe
F. L. Tanner, Pastor

Services daily beginning with Sunday school at 9:45 a.m. D. O. McDaniel superintendent. He extends an invitation to attend.

FIRST BAPTIST CHURCH
St. John And Grammont Streets
I. J. Hastings, Pastor
D. C. Black, Pastor's Associate

FIRST BAPTIST CHURCH
West Monroe
Dr. A. F. Prince, Pastor
Dallas Goss, Music Director
Miss Beulah Duerr, Education Director

CALVARY BAPTIST CHURCH
512 Mississippi St.
E. F. Bowles, Pastor

McCLENDON BAPTIST CHURCH
Natchitoches Road, West Monroe
W. P. Sandifer, Pastor
O. E. Pettit, Choir Director

FIRST CHRISTIAN CHURCH
Corner St. John and Oak Streets
R. T. Watson, Minister
Mrs. J. R. Cullipher, Choir Director
E. H. Williamson, Church School Superintendent

9:45 a.m. ... morning service, sermon subject, "Repentance." 7 p.m. Young People's C. E. 7:30 p.m. Intermediate C. E. 8 p.m. evening service, sermon subject, "Drinking From Cisterns That Hold Water." Choir practice Wednesday at 7:45 p.m. All are invited to attend the services of this church.

CHRISTIAN SCIENCE SERVICES

"Life" is the subject of the lesson-sermon in all Churches of Christ, Scientist, Sunday, July 16, 1939.

Golden text: Amos 5:14. Seek good, and not evil, that ye may live: and so the Lord, the God of hosts, shall be with you, as ye have spoken.

Among the citations which comprise the lesson-sermon is the following from the Bible: "For with thee is the fountain of life: in thy light shall we see light." (Ps. 36:9.)

The lesson-sermon also includes the following passage from the Christian Science textbook, "Science and Health with Key to the Scriptures," by Mary Baker Eddy: "The life-giving quality of mind is spirit, not matter." (page 517).

GRACE CHURCH
Fourth And Glenmar Sts.
Edward Farren Hayward, Rector

Two boys were talking together about Elijah's ascent into heaven in a chariot of fire. One boy said: "Wouldn't you be afraid to ride in such a chariot?" No, said the other, "I'd be afraid to walk." There's nothing to fear in the laws of God's kingdom. They're all for our good. The only fear we have is that we may not live up to them.

Services for Sunday the sixth after Trinity are at 7:30 and 9:30 a.m. The lesson-sermon is St. Luke 5:1-11, where Jesus ... Evening prayer and sermon at 4 p.m. ... at 9 a.m. ... at 7:30 p.m. ... at 9 a.m. ... at 7:30 p.m. ... at 9 a.m. ... at 7:30

'It's A Wonderful World' Opens At Paramount Tod

Richard Greene and Wendy Barrie as seen by a studio artist in 20th Century-Fox's production of Sir Arthur Conan Doyle's "The Hound of the Baskervilles," showing Wednesday only at the Capitol theater. Basil Rathbone plays the role of Sherlock Holmes, master detective of fiction.

Profiles of Paul Muni as Jaurez and Bette Davis as Carlotta, distinguished co-stars of "Juarez," showing as the midnight show attraction at the Paramount theater Saturday.

Cary Grant and Jean Arthur seen in light and romantic mood in this scene from "Only Angels Have Wings," feature attraction showing at the Paramount theater Thursday, Friday and Saturday. Also featured are Rita Hayworth, Richard Barthelmess and Thomas Mitchell.

Colbert And Stewart In Mad Comedy

Fresh And Breezy Romance Has Plot Packed With Suspense

A NEW comedy theme, bringing a delightful new team to [illegible] ly novel and diffe[illegible] tions, comes to the screen of the Paramount theater today when "It's a Wonderful World" makes its local de[illegible] but starring Claudette Colbert with James Stewart as the male lead.

Catching the comic spirit of Claudette Colbert's academy award hit, "It Happened One Night," the new romantic comedy strikes out into new zany channels both in characters and plot. Stewart is an All-American football player cast as a private detective hired to keep an irresponsible [illegible] of man-about-town playboy out of trouble. Miss Colbert is of all things, a poetess. When the man-about playboy is murdered and Stewart is [illegible] Miss Colbert joins forces with him in solving the [illegible]. The complications run wild, the work of the amateur detective is more than world, and Stewart even sticks Miss Colbert on the jaw. But it all romps to a happy [illegible] unexpected ending.

Involved in the hilarious doings are Guy Kibbee, Nat Pendleton, Frances Drake, Edgar Kennedy and Ernest Truex.

Adding excitement to the comedy angles, the story offers a number of hairbreadth escapes topped by Stewart's mad leap into a river from a speeding train while handcuffed to Pendleton. It has a performance of "What Price Glamour" in which Stewart wears blackface. In another scene Miss Colbert, believing she is in the hands of a desperate criminal, sets fire to her car with a cigarette lighter. There are a couple of spine-tickling murders, with a third barely prevented and the hectic action moves through a series of no less than forty-seven sets encompassing the high spots of New York.

Directed by W. S. Van Dyke II who lists among his successes "Stand Up and Fight," "Marie Antoinette" and "The Thin Man," "It's a Wonderful World" was produced by Frank Davis who has given the screen such films as "Lord Jeff" and "The Devil Is a Sissy."

Oliver Hardy and Harry Langdon comedy stars of "Zenobia," playing at the Capitol theater Tuesday only. James Ellison and Jean Parker are romantically teamed, but . . . who is Zenobia?

Leslie Howard and Wendy Hiller in a scene from "Pygmalion," feature attraction showing at the Capitol theater Thursday only.

A cuddlesome moment from "It's a Wonderful World" in which Claudette Colbert and James Stewart are to be seen on the screen of the Paramount theater today, Monday and Tuesday.

A grand frontier love that grew with the building of the first transcontinental railroad is shared by Barbara Stanwyck and Joel McCrea, handsome screen couple, in "Union Pacific," plays today and Monday at the Capitol.

Lucille Ball and Allan Lane have a big dramatic assignment in "Panama Lady," adventure romance, which casts them as the hero and heroine of events in an exotic environment, shows at the Capitol theater Friday only.

Great Epic Of Old West At Capitol

'Union Pacific,' With Great Cast, Is Outstanding Spectacle

BARBARA Stanwyck, in a role completely different from any she has previously attempted, and Joel McCrea, as a character strongly reminiscent of the one he portrayed last season in "Wells Fargo," are co-starred in the romantic leads of "Union Pacific," Cecil B. DeMille's grand-scale interpretation of the building of America's first transcontinental railroad.

Although the popular Miss Stanwyck has played roles as varied as middle western farm-woman, New England factory wench and Park avenue debutante, her Mollie Monahan in "Union Pacific," which Paramount will show today at the Capitol theater, marks something totally new in the Stanwyck repertoire. She is a daring, warm-hearted, fiery girl of the west, the daughter of the "U. P.'s" first engineer, the postmistress of "end of track" and the little sister of the husky railroad builders. She is equally at home outwitting western sharpers, comforting the homesick Irish laborers, battling Indians on the warpath or engaging in high-powered romance.

Mollie's romantic interest in "Union Pacific" is one Jeff Butler (played by the handsome McCrea), a brave and reckless trouble-shooter whom the Washington government has assigned to help keep order along the right-of-way. The two meet at "end of track," the gaudy, brawling, settlement that moves ever westward with the railroad, and their romance moves as swiftly forward as the phenomenal railroad itself.

Although Indian attacks, corrupt officials and hostile nature can all be dealt with, Mollie and Jeff meet a real difficulty in Dick Allen (Robert Preston), a smooth young western adventurer who has teamed up with a crowd of sharpers to sabotage the railroad. In love with Mollie, Dick has the double incentive of ruining Jeff's work and stealing his sweetheart at the same time.

When the irresponsible Dick goes so far as to help rob a pay train, upon which the "U. P." vitally depends, the good-hearted Mollie marries him to save him from the law. But before the railroad is finished Dick's own crimes remove him from the scene, leaving the track to romance clear for Jeff.

A dozen other popular Hollywood players will be seen in equally unusual roles in De Mille's production. Akim Tamiroff, the roistering Russian actor, is "Fiesta," a rowdy Mexican railroad cop who brings his own kind of law and order to the west at the point of a bull-whip. Lynne Overman holds up the comedy end of the picture as a hard-as-nails fur-trapper and pioneer. Brian Donlevy is the sharper who is hired by financiers to sabotage the project.

CEMETERY WILL BE GIVEN ATTENTION

Liberty Baptist church, near Marion, will have a cemetery working July 18 when the public is invited to come prepared to make a day of it. Each one is asked to bring a large, well filled dinner basket.

The same church will have a revival that will start today at the church. This evening there will be a singing convention held at Linville in the school gymnasium. The public is invited to attend.

WILL MAKE VISIT

Edward Whittington, 1217 South Second street, will leave today for a 10-day visit with his uncle and aunt, Mr. and Mrs. Walter Whittington, in Crystal Springs, Miss. The boy's uncle will return with him at the end of the visit.

HOT WEATHER CAUSES LESS DEMAND FOR TOYS IN WPA SHOP

Although the hot weather seems to be lowering the demands of parish children for toys provided by the WPA toy shop in the 100 block of Washington street, the staff of the shop is busy these days making and remodeling toys which will be loaned to children.

More than a dozen rag dolls have been made recently by the staff, and lumber donated by several local lumber companies has been used to make additional playthings. The staff recently mended 49 articles of clothing and nice pairs of shoes which were donated. The articles have been turned over to the Ouachita parish welfare department for distribution.

The toy shop is open every day, with the exception of Saturday and Sunday, from 8 o'clock in the morning until 3:15 p.m. Children take out slips similar to those in public libraries for the toys they borrow and must have either their parents or guardians sign them. They are able to borrow any toy in the shop for a week.

Rubber-band guns, tricycles, scooters and wagons were said by the director of the shop to be most popular with child patrons, but the new rag dolls and calico cats also are proving popular.

BOARD OF CERTIFIED ACCOUNTANTS REPORTS

The state board of certified public accountants of Louisiana, in New Orleans, reports that papers have been graded of candidates for C. P. A. certificates in the May examination and that the following have been given approval:

Walter S. Savage, Jr., Monroe; Alan C. Farrica, New Orleans; John L. Favaloro, New Orleans; John Mangiaracina, New Orleans; Jack F. Burke, Shreveport; W. L. Ellis, Shreveport, and Basil M. Lee, Baton Rouge.

TO HOLD BIBLE SCHOOL

The Bible school at St. James church, negro, 916 Adams street, will open Monday, July 17, and will close July 28. Sessions will be held at 8 a.m., and there will be courses for all ages taught by experienced teachers. The pastor is Rev. G. C. Hayward.

This Week's Movie Program

AT THE PARAMOUNT

TODAY, MONDAY AND TUESDAY—Claudette Colbert and James Stewart in "it's a Wonderful World," with Guy Kibbee, Nat Pendleton, Frances Drake, Edgar Kennedy and Ernest Truex.
WEDNESDAY—Annabella and Robert Young in "Bridal Suite," with Walter Connolly and Billie Burke.
THURSDAY, FRIDAY AND SATURDAY—Cary Grant and Jean Arthur in "Only Angels Have Wings," with Thomas Mitchell, Rita Hayworth, Richard Barthelmess, Sig Ruman, Victor Kilian, John Carroll and Allyn Joslyn.
SATURDAY MIDNIGHT SHOW—Paul Muni and Bette Davis in "Juarez," with Brian Aherne, Claude Rains, John Garfield, Donald Crisp, Joseph Calleia, Gale Sondergaard, Gilbert Roland and Henry O'Neill.

AT THE CAPITOL

TODAY AND MONDAY—Barbara Stanwyck and Joel McCrea in "Union Pacific," with Akim Tamiroff, Robert Preston, Lynne Overman and Brian Donlevy.
TUESDAY—"Zenobia," with Oliver Hardy, Harry Langdon, Billie Burke, Alice Brady, James Ellison, Jean Parker, June Lang, Stepin Fetchit and J. Farrell McDonald.
WEDNESDAY—"The Hound of the Baskervilles," with Richard Greene, Basil Rathbone, Wendy Barrie, Nigel Bruce, Lionel Atwill, John Carradine, Barlowe Borland, Ralph Forbes and Beryl Mercer.
THURSDAY—Leslie Howard in "Pygmalion," with Wendy Hiller, Wilfred Lawson and Marie Lohr.
FRIDAY—Lucille Ball in "Panama Lady," with Allan Lane, Steffi Duna, Evelyn Brent, Donald Briggs, Bernadene Hayes and William Pawley.
SATURDAY—Buck Jones in "California Frontier," with Carmen Bailey.

COLORED WOMEN'S HOME OPENED ON GRAMMONT

The Colored Women's Christian home has been opened here on July 5 and will be available to women of Monroe and vicinity. E. Head is superintendent and N. Bailey secretary.

The organization wishes to thank their white friends who contributed and especially to Mrs. A. H. Jones.

Location of the home is at 2206 Grammont street.

DRY SALT

To keep salt from becoming moist and sticky in damp weather, put a few grains of rice in salt shaker, or mix a little cornstarch with the salt.

CLAIBORNE CLUB HOLDS MEETING

The Claiborne Home Demonstration club met last week at the home of Mrs. J. R. Frantom.

Songs were led by Mrs. De Freese, recreation leader. Mrs. Gaskin, leader, read a letter on gardening. Mrs. White, poultry leader, gave a report.

A list of house furnishings bought by the members was turned in. The members entered into a general discussion on preparing exhibits for the fair this fall.

Mrs. J. R. Frantom gave a report on achievement day.

Those present were Mrs. E. E. White, Mrs. J. R. Frantom, Mrs. E. C. Gaskin, Mrs. C. E. Crawford, Mrs. M. L. De Freese, Mrs. I. D. Wallace, Jr., Mrs. Myrtle Hattaway, Mrs. Joe Hendricks, Mrs. Eva Boyd, Mrs. L. E. Lee and Mrs. Fred Neal.

The next meeting will be held August 1 at the home of Mrs. Edwin Johnson in the McGuire addition.

BACKWARD PARTY WILL BE HELD ON WEDNESDAY

The senior Claiborne 4-H club invites the public "to turn backward, dress backward and back into our backward social" next Wednesday night, July 19, at the home of Miss Pearl Gaskins.

The admission of 10 cents will be used to help pay expenses of members who will go to the Baton Rouge short course.

STARTS TODAY!

THEIR ROMANCE IS RIOTOUS!

Claudette COLBERT
JAMES STEWART
IT'S A WONDERFUL WORLD
with Guy Kibbee, Nat Pendleton, Frances Drake, Edgar Kennedy, Ernest Truex
A Hunt Stromberg Production

—LITTLE FEATURES—
"NELL'S YELLS"
A Color Cartoon
"GOOD SKATES"
A Sportlight With
TED HUSING
Latest News Events

—WEDNESDAY ONLY—
ROBT. YOUNG—ANNABELLA in
"BRIDAL SUITE"

—STARTS THURSDAY—
CARY GRANT—JEAN ARTHUR in
"ONLY ANGELS HAVE WINGS"

AIR-CONDITIONED
PARAMOUNT
25¢ til 6 P.M. - PHONE 1567

PHONE 9222 WEST MONROE THEATERS PHONE 9127

STRAND		RIALTO	
Today	Dorothy Lamour Lloyd Nolan in "St. Louis Blues"	Today	Ann Shirley Ralph Bellamy in "Girls' School"
Tuesday	Sylvia Sidney Leif Erikson in "One-Third of a Nation"	Tuesday	Robert Livingston June Travis in "Federal Man Hunt"
Wednesday and Thursday	Claire Trevor John Wayne in "Stagecoach"	Wednesday	Richard Cromwell Rochelle Hudson in "Storm Over Bengal"
Friday	Adolphe Menjou Dolores Costello in "King of the Turf"	Thursday and Friday	George O'Brien —in— "Arizona Legion"
Saturday	Jack Randall —in— "The Gun Packer"	Saturday	Jack Holt, Beverly Roberts —in— "Strange Case of Dr. Meade"

AIR-CONDITIONED
10¢-15¢ TILL 6
CAPITOL
PHONE 1704

● TODAY AND MONDAY ●

Roar Westward with the Empire Builders!

Barbara Stanwyck Joel McCrea

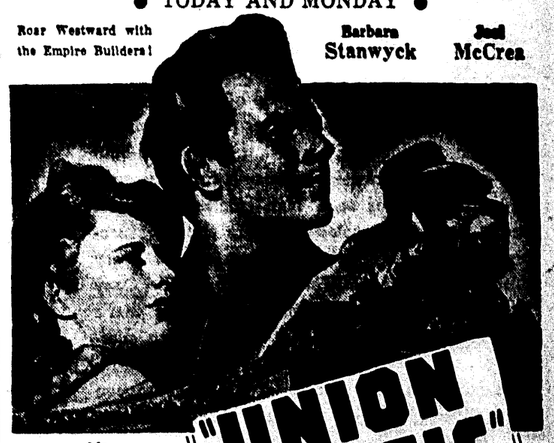

—Also—
Capitol World News
Donald Duck "DONALD'S BEACH PICNIC"

"UNION PACIFIC"

Don't Miss It!

—TUESDAY ONLY—
WHO IS "ZENOBIA"?
What has she got? Why is she different? Zenobia brought a new kind of love to the south!
With Oliver Hardy—Harry Langdon—Billie Burke

Wednesday—"Hound of the Baskervilles"

NAME LA SALLE SCHOOL STAFF

Bus Drivers Are Also Selected For The Coming Year

[illegible]

WOMEN'S MISSION CIRCLE WILL SELL CREAM, CAKE

[illegible]

LOST CEMETERY LOCATED

MANY BUILDINGS BEING ERECTED

West Monroe Construction Report Given For Past Few Months

[illegible]

January

[illegible]

February

[illegible]

March

[illegible]

April

[illegible]

May

W. D. Cook [illegible] one-story frame house, $500

[illegible] one-story frame store room, Trenton and [illegible] $[illegible]

L. T. Gay [illegible] one-story frame market on Trenton, $[illegible]

T. T. Phillips one-story frame four rooms, Lazarre between Fourth and Fifth, $1,000

E. Crumpton one-story frame one room, Coleman and South Fifth, $50

L. L. Lutterick one-story frame four rooms, 205 Haynes, $500

June

W. S. Campbell, one-story frame five rooms, 906 North Seventh, $1,900

Bill Greenup one-story frame three rooms, Lazarre between Third and Fourth, $1,600

R. L. White addition, 907 Trenton street, $100

Monroe Building and Loan remodeling, 509 Trenton street, $300

J. B. Warner one-story frame one room, North Seventh between Cypress and Haynes, $400

July

A. J. Goff [illegible] one-story frame building, 300 North Seventh, $75

H. E. Wingo one-story frame four rooms, Mitchell between Thompson and Seventh, $2,000

Hayes Lumber Co. [illegible] one-story frame [illegible] Stella between Trenton and Cypress, $[illegible]

Perryville Resident Owns Gun Won From Buffalo Bill

By W. L. Griffin

PERRYVILLE La., July 15.—(Special)—The story goes that Buffalo Bill was an expert shot when it came to plucking off Indians with a rifle, but according to James M. Hamilton, 55-year-old store clerk of this community, he was evidently a poor shot at clay pigeons.

The fact came to light recently when Mr. Hamilton exhibited a rare [illegible] gun that he says a former J. M. T. Hamilton of Meridian, Miss., now [illegible] presented to him a number of years ago as one of the contestants.

The gun was [illegible] at a shooting match held in a field in Meridian in 1883. The match was open to all comers. Many of the best shots in the country were there, it is said, and Dr. Carver, a [illegible] Buffalo Bill, was the star of the show. Mr. Hamilton, [illegible] Buffalo Bill [illegible] Sharpshooter, [illegible] Hamilton made a perfect score of 100 hits out of a possible 100, receiving first prize, the gun.

The gun is now regarded as an heirloom of the Hamilton family. A very fragile part of the mechanism was broken a few years ago and the manufacturer has long since gone out of business, thereby making replacement parts unobtainable.

It was manufactured and patented in 1882 by the Spencer Firearms company. The unusual mechanical design of the gun makes it very unique in the way it is built. It is a 12 gauge pump action, having no visible hammer, yet a procedure of cocking the gun must be gone through before it can be fired. This is accomplished by pushing forward a trigger-like mechanism that looks in front of the trigger in the trigger guard. When it is fired and the empty shell thrown from the barrel, the bolt is thrown over the shooter's head to the back by the unusual design of the ejecting mechanism.

Mr. Hamilton states that he has never seen another gun exactly like it.

NO WPA STRIKES REPORTED IN AREA

WOMAN'S SHOP TO BE MODERNIZED

Work Starts Tomorrow; Firm To Continue Business Across Street

While its present location at Walnut and DeSiard streets is being modernized and enlarged, the Woman's shop, consisting of Bella Scherck Davidson's women's wear shop, Alice Henry's hat shop and Tru-Octone beauty salon, will continue business uninterrupted, across the street.

Transfer of the establishment to its temporary quarters will be completed today and it will be open for business as usual tomorrow morning, at which time the women will get down to their preliminary tasks on the permanent location. The contractors hope to have the place ready for reoccupancy within six weeks.

The building at Walnut and DeSiard is to be thoroughly modernized and enlarged to approximately one-third [illegible] 60 feet along DeSiard and extend back 100 feet on Walnut.

When the building is completed, the main entrance will be on the rear, instead of the front, and will have entrances both from the store and on Walnut street. The modernized establishment will incorporate the space formerly occupied by Joe's Electric Shop [illegible]

Fitting rooms will be conveniently arranged on either sides of the store, toward the rear.

The shop will be air-conditioned throughout.

The Woman's shop has been in operation in Monroe for 16 years, 12 of them at its present location.

BAPTIST HOME PLANNING TOURS

Children Will Visit Principal Denominational Churches Of State

Three groups from the Louisiana Baptist Children's home will leave next Saturday for their itineraries throughout the state. When they have returned on August 6, the entire state will have been covered, programs having been given by the local children in a large majority of Baptist churches of Louisiana, stated Superintendent B. F. Wallace.

Of the groups to leave next Saturday, one will be by school truck furnished by J. C. Byram and accompanied by Superintendent Wallace. The children will visit Baton Rouge, Bogalusa and other nearby towns to give programs daily.

Scoutmaster Carl Brown will take his troop from the home for a trip through central Louisiana, while Rev. L. A. Malone, field representative of the home, will take a group to Delhi, Rayville and its immediate vicinity. Superintendent Wallace returned from a [illegible] Louisiana, while Rev. L. A. Malone, field representative of the home, will take a group to De-Ridder and its immediate vicinity. S

EIGHT FULL PAGES OF COMICS

Monroe Morning World

WHOLESOME HUMOR FOR THE WHOLE FAMILY

MONROE, LOUISIANA, SUNDAY, JULY 16, 1939

DICK TRACY

YES, I TALKED TO HER, JUNIOR — AND I DON'T BLAME HER A BIT. WHY SHOULD SHE WAIT FOR ME? HE HAS EVERYTHING — I HAVE NOTHING.

I'M JUST A DETECTIVE! —A FLATFOOT, SOME CALL ME — AND AS UNROMANTIC AS A GLASS OF ICE WATER.

BUT YOU'VE BEEN **TOO BUSY TO GET MARRIED,** TRACY! MISS TESS OUGHT TO KNOW THAT.

FILES

HA! HA! **TOO BUSY!** THAT'S A GOOD ONE! TOO BUSY TO NOURISH THE MOST PRECIOUS THING THAT EVER ENTERED MY LIFE.

BELIEVE ME, EDWARD NUREMOH WAS SOME BALLPLAYER. HE BATTED .346 IN 1912 FOR THE N.Y. BLUE SOX!

YES! AND HE'S BATTING 1.000 TODAY — AND ABOUT TO GET A NEW CONTRACT!

SPORTS - DATA

MEANWHILE---

WHAT A **BEAUTIFUL** COUNTRY HOME, EDWARD!

IT'S BEEN IN THE FAMILY FOR OVER A HUNDRED YEARS, TESS, DEAR!

MOTHER, THIS IS TESS TRUEHEART.

REALLY! YOU'RE JUST AS SWEET AND CHARMING AS EDWARD DESCRIBED YOU IN HIS LETTERS. WELCOME, MY DEAR, TO SANDSTONE HEIGHTS.

THIS IS COUSIN KARL. KARL, THIS IS MISS TRUEHEART.

UH HU-HU ---UH! HEE! HEE!

AND NOW I WANT YOU TO MEET AUNT MARGOT. SHE'S THE REAL OWNER OF THE PROPERTY. SLIGHTLY ECCENTRIC AND AN INVALID, BUT DON'T MIND HER.

HUMPH! YOU'RE YOUNG AND PRETTY! I'M ABOUT TO DIE AND UGLY! IN BETWEEN THOSE TWO IS THE ONLY PART OF LIFE WORTH LIVING.

I'M SORRY YOU'RE NOT FEELING WELL.

AND NOW THAT YOU'VE VISITED THE GLOOMY RECESSES OF SANDSTONE HEIGHTS — HOW ABOUT GOING OUT INTO THE SUNSHINE OF THE TERRACE FOR A COCKTAIL?

GRAND!

WELL? NOW ARE YOU SATISFIED?

Reg. U.S. Pat. Off.
Copyright 1939 by The Chicago Tribune

ARE YOU READY TO CHANGE THE—

—MY WILL READS THAT **UNLESS HE IS MARRIED BEFORE MY DEATH,** NEITHER YOU NOR HE RECEIVES ONE CENT.

—AND LIKE EVERY OTHER PRETTY GIRL HE'S EVER BROUGHT HERE, SHE'S NOT MARRIED TO HIM —YET.

BUT THIS ONE, MARGOT, **WILL** MARRY HIM. I PROMISE YOU THAT!

MONROE, LOUISIANA, SUNDAY, JULY 16, 1939

Tarzan

by EDGAR RICE BURROUGHS

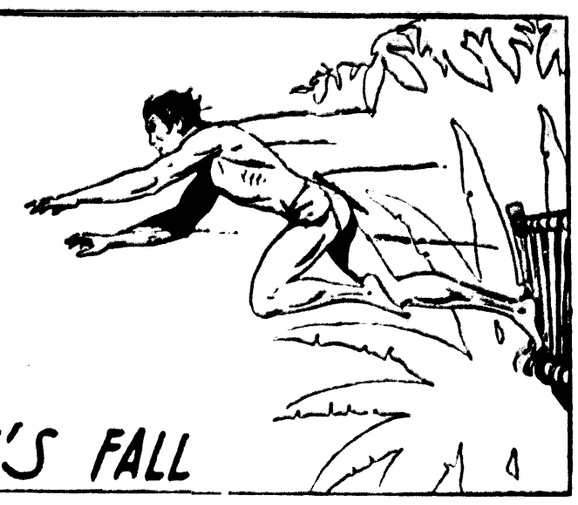

TARZAN'S FALL

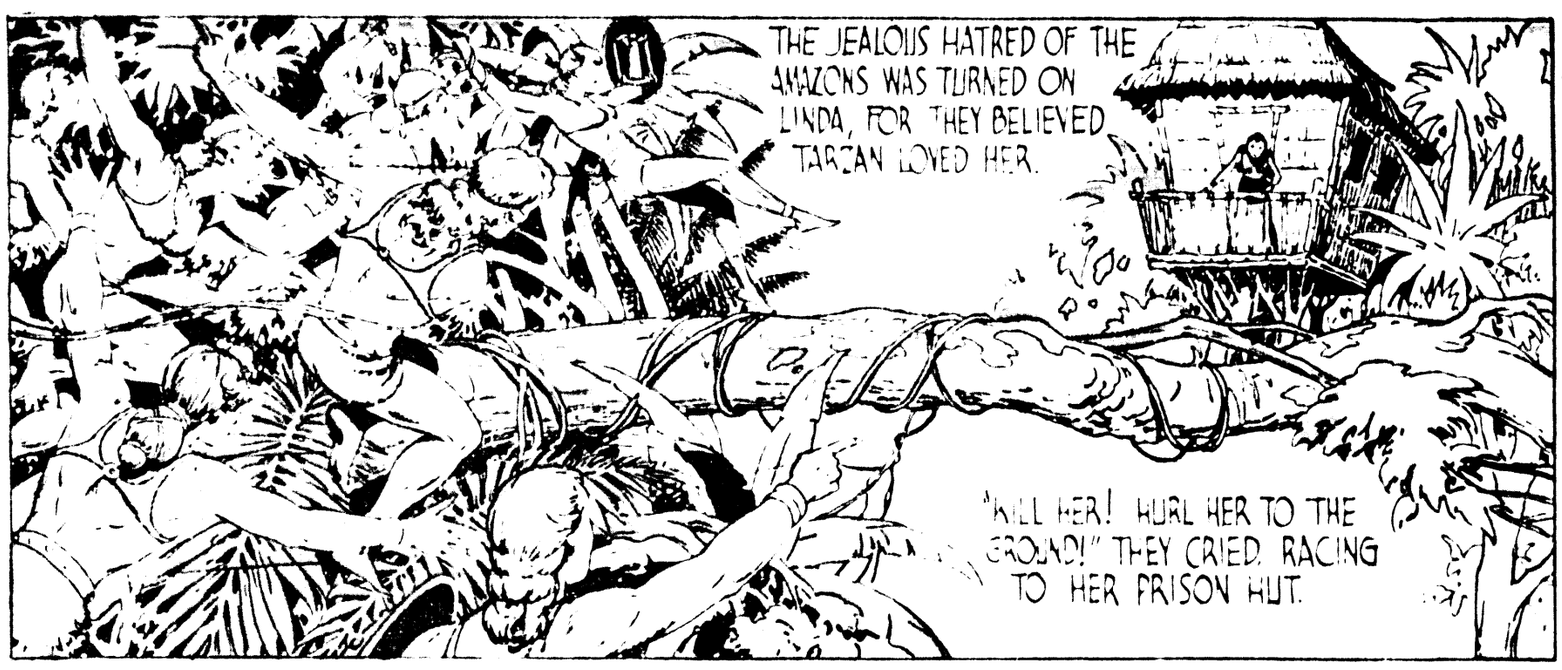

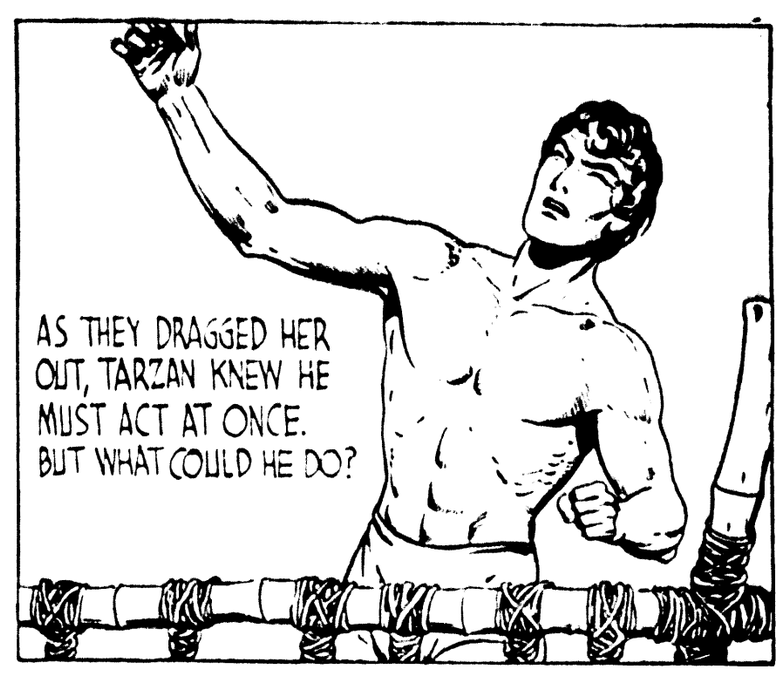

JOE PALOOKA

McNaught Syndicate, Inc.

By HAM FISHER

HOW DO WE STAND?

YOU'RE ONE DOWN ON THE MATCH. THIS HOLE IS YOUR LAST CHANCE. IF YOU LOSE IT'LL COST YOU FIFTY.

HOW ABOUT DOUBLE ER NOTHIN'? ARE YA GAME?

SURE.

☆@*!! I SLIPPED.

HE HOOKED IT AWAY OVER INTO THE ROUGH.

SOCK!

I CAN'T FIND IT ANYWHERE MR. WALSH.

LOOK! THERE IT IS!

SAY YOU'RE SITTIN' RIGHT OVER MY GOLF BALL PAL.

WELL??

WELL HOW ABOUT MOVIN' YER CHAIR? HOW DO YOU EXPECT ME T'HIT IT?

MY PAINTING IS MORE IMPORTANT SIR. I SHAN'T MOVE UNTIL I'M THROUGH. GO AWAY-YOU ANNOY ME.

KIN I MOVE MY BALL? I CAN'T HIT IT THERE. AND THAT PUNK WON'T MOVE. I AINT GONNA LOSE A HUNDERD ON ACCOUNTA···

YOU CANNOT! IT'S YOUR HARD LUCK.

I SAID ARE YA GONNA MOVE??

I TOLD YOU I'M NOT! GET GOING--YOU ANNOY ME!

WHACK!

SOCK CRASH BOP

MY GOODNESS.

MY WORD.

TCH TCH.

ONE FOOT FROM TH' PIN AN' IN TH' CUP IN ONE PUTT. YEOW!

YOU REALLY DESERVED TO WIN.

GOOD SHOT OLD BOY.

TEE HEE.

PLOP

McNaught Syndicate, Inc.

HAM FISHER

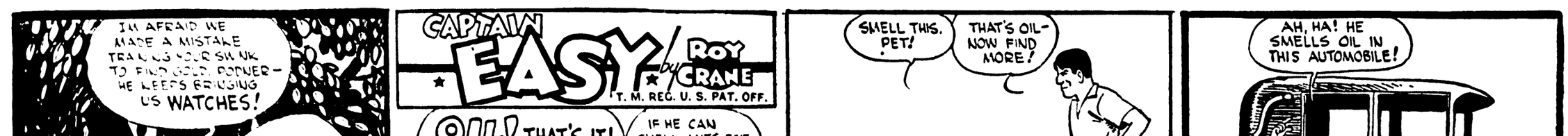

CAPTAIN EASY

by ROY CRANE

T. M. REG. U. S. PAT. OFF.

I'M AFRAID WE MADE A MISTAKE TRAINING YOUR SKUNK TO FIND GOLD, POPPER— HE KEEPS BRINGING US WATCHES!

MEBBE WE OUGHTA TEACH HIM TO FIND OIL, INSTEAD. IT'S VALUABLE AN' A HEAP SAFER.

IK!

OIL! THAT'S IT! THERE'S MILLIONS IN OIL!

IF HE CAN SMELL ANTS FIVE MILES OFF, I BETCHA HE CAN FIND IT, TOO

OBOY! HE CAN FIND IT EVERY TIME!

WHY, HE EVEN POINTS LIKE A BIRD DOG!

IK!

GAS

SMELL THIS, PET!

THAT'S OIL— NOW FIND MORE!

SNIFF!

AH, HA! HE SMELLS OIL IN THIS AUTOMOBILE!

IK!

BUT NOW COMES THE DIFFICULT PART—

FIND OIL IN TH' GROUND, PET!

IN TH' GROUND!

HE'S ABOUT TO MAKE A DISCOVERY!

BUT SURELY THERE'S NO OIL FIELD IN THE CITY LIMITS!

UK! UK!

HOLY SMOKE! HE'S ON TH' TRAIL!

UK! UK!

TH' HECK THERE ISN'T! LOOK!

OIL, MY NECK!!

IK!

IT'S GASOLINE! JUMPING BLUE BLAZES! WE WON'T EVEN HAVE TO REFINE THE STUFF.

WE'RE MADE! WE'RE RICH!!

COPR. 1939 BY NEA SERVICE, INC.

EH? I BEG YOUR PARDON?

YOU HEARD ME! $200 DAMAGES FOR DIGGIN' UP THE TANK TO MY FILLIN' STATION

BAH!

YOU SAID IT!

7-16

Roberts

THE BUNGLE FAMILY

By H. J. TUTHILL

McNaught Syndicate, Inc.

DIXIE DUGAN

By J. P. McEVOY and J. H. STRIEBEL

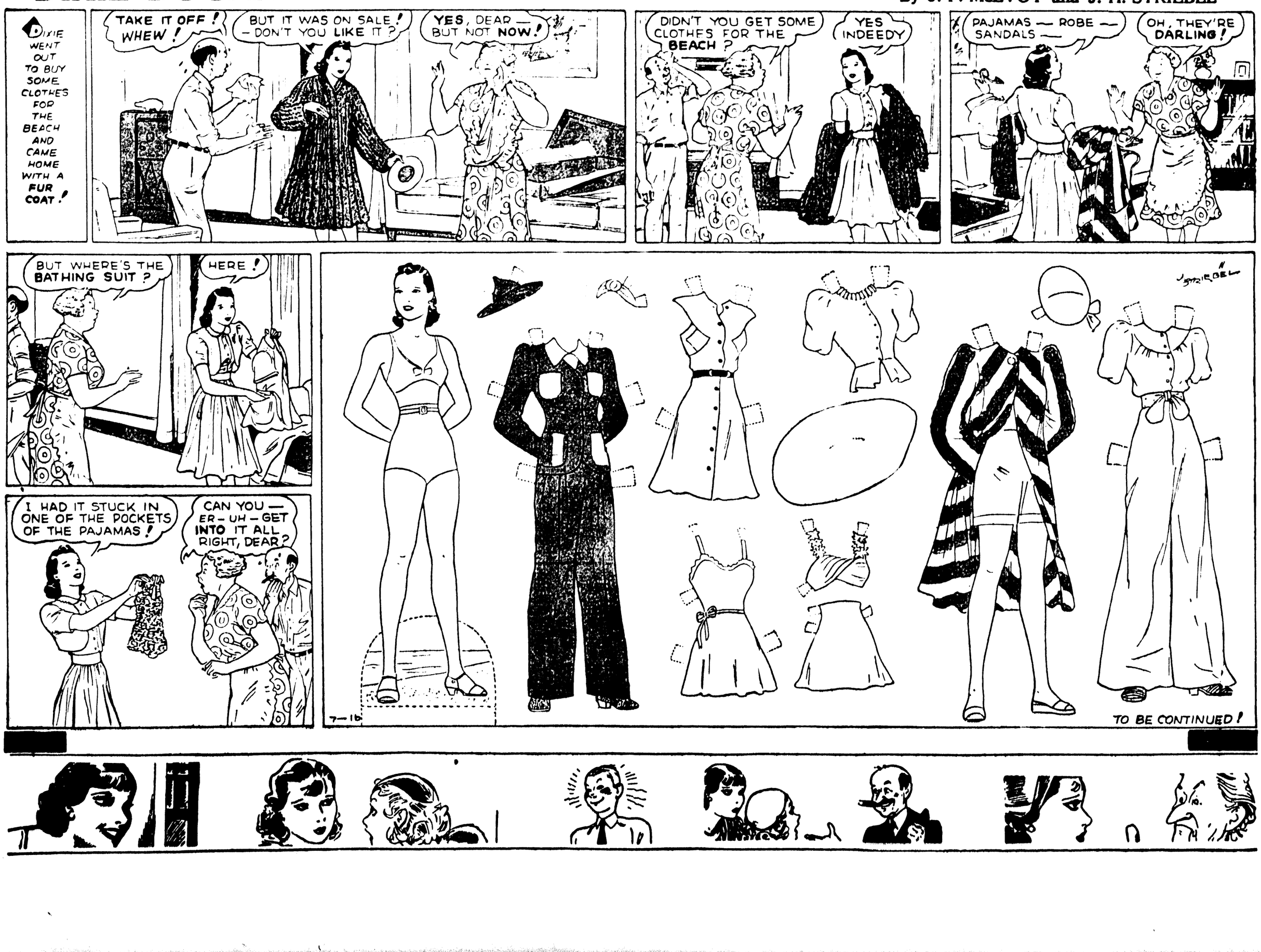

THE GUMPS

SO YOU THOUGHT YOU'D ESCAPE, MRS. JAY GOLDEN FLEECER!!

FERRETT! D-DID BIMBO SEND YOU?

MAMA, FEARING SUK'S WRATH, WENT INTO HIDING TO GIVE HIM A CHANCE TO COOL OFF — BUT— WITH THE UNERRING INSTINCTS OF A BLOODHOUND, FERD FERRETT, THE PRIVATE DETECTIVE, TRAILED HER TO HER HALL BEDROOM —

DON'T PLAY DUMB WITH ME, MADAM — YOU KNOW RIGHT WELL WHY I'M HERE!!

MY BILL FOR TRAILING YOUR SON-IN-LAW — ADD ANOTHER $150 FOR TRAILING YOU — MAKING A TOTAL OF $400 — AND NO DISCOUNT

I HAVEN'T ANY MONEY RIGHT NOW, MR. FERRETT — BUT I'LL PAY YOU AS SOON AS I GET SOME — HAVE PATIENCE —

PATIENCE, MY GOOD WOMAN, IS NOT ONE OF MY VIRTUES!

GET THE MONEY FROM BIM GUMP —

GOOD GRIEF! I CAN'T DO THAT!! IT'S ADDING INSULT TO INJURY — I HIRE YOU TO TRAIL HIM — THEN ASK HIM TO PAY THE BILL — WAIT!

I'VE GOT AN IDEA!!

CHIC EGGERT

WAIT HERE — I'LL SNEAK IN AND GET MY FUR COAT AND DIAMOND RING — YOU CAN HOLD THEM AS SECURITY!

ALL RIGHT — BUT NO TRICKS MADAM! I WARN YOU — I'LL GIVE YOU 10 MINUTES!

,B-B-'BIMBO!

AHA! SO YOU'VE RETURNED, MRS. FLEECER! THERE ARE SEVERAL THINGS I WANT TO DISCUSS WITH YOU —!!

FOUR HOURS LATER —

NOW, DO I MAKE MYSELF CLEAR? THINGS ARE GOING TO BE ENTIRELY DIFFERENT AROUND HERE!!!

YES SIR — YOU'RE RIGHT, BIMBO — I'LL DO EVERY-THING IN MY POWER —

AND FURTHERMORE — GAD!! WHO COULD BE POUNDING THE DOOR LIKE THAT AT THIS TIME?

BANG! THUMP BANG!

ARREST THAT WOMAN!!

T-16

MOON MULLINS

by Frank Willard

FOR THE LOVA MIKE! KAYO, DIDN'T I DISTINCTLY TELL YOU TO TELL HIM I WAS OUT?

YEH· BUT I THOUGHT HE WAS A OLD PAL OF YOURS, UNCLE WILLIE. HE SAID HE'D BEEN CALLING ON YOU EVERY WEEK FOR A LONG TIME WITH A BILL.

NOW, DON'T TRY AND TELL ME TO COME BACK NEXT SATURDAY FOR MY MONEY, MULLINS! YOU'VE PULLED THAT ONE FOR SIX STRAIGHT WEEKS.

WELL, MR. GROUCHER, SOME OTHER DAY, SAY WEDNESDAY, MIGHT SUIT YOU BETTER.

HELLO, MOONSHINE··· MY FRIEND, MR. GROUCHER IS HERE··· AND I TOLD HIM THAT I WOULD BORROW THE SEVEN DOLLARS I OWE HIM FROM YOU AND PAY HIM.

TELL GROUCHER YOU MADE A MISTAKE

?

BUT IT WOULD BE KINDA KEEPING THE MONEY IN THE FAMILY, MOON. I'D RATHER OWE IT TO YOU THAN TO HIM.

WELL, I WOULDN'T! GROUCHER'S A WINDBAG. TAKE MY ADVICE AND TELL THAT BUM YOU'LL PAY HIM WHEN YOU GET GOOD AND READY AND TO TAKE HIS BILL AND—

YOU AIN'T EVEN PAID NOTHING ON ACCOUNT.

I'LL GIVE YOU A SOCK ON THE SNEEZER, MR. GROUCHER ON ACCOUNT OF YOU MAKING A PEST OF YOURSELF IF YOU DON'T GET OUT.

MY STARS AND GARTERS!

WHERE'D JA GET TH' SHINER?

FOLLOWING SOME OF MOONSHINE'S SPLENDID ADVICE.

IF I'DA EITHER HAD SEVEN DOLLARS TO SETTLE A PALTRY DEBT OR SENSE ENOUGH TO KEEP MY TRAP SHUT THIS WOULDN'TA HAPPENED-

IF I LOANED YOU $3.50 AND YOU GAVE IT TO THE MAN WITH A APOLOGY, I AM SURE YOU WOULD BOTH BE HAPPIER

THANKS A LOT, LADY PLUSHBOTTOM I'LL GIVE HIM THE DOUGH RIGHT AWAY.

AND DON'T FORGET THE APOLOGY

7-16

NOW, KAYO, LET THIS LEARN YOU A LESSON — ALWAYS REMEMBER THAT "POLITENESS PAYS!"

WHAT- AGAIN?

YES, M'AM, MR. GROUCHER KNOCKED ME BACK TO GET THE OTHER THREE-FIFTY.

Reg. U. S. Pat. Off.
Copyright, 1939, by News Syndicate Co., Inc.

THE NEBBS • The Midnight Rendezvous • By SOL HESS

MUTT AND JEFF —Mrs. Mutt Is No Chicken But She Knows Her Chicken Dinners— By BUD FISHER

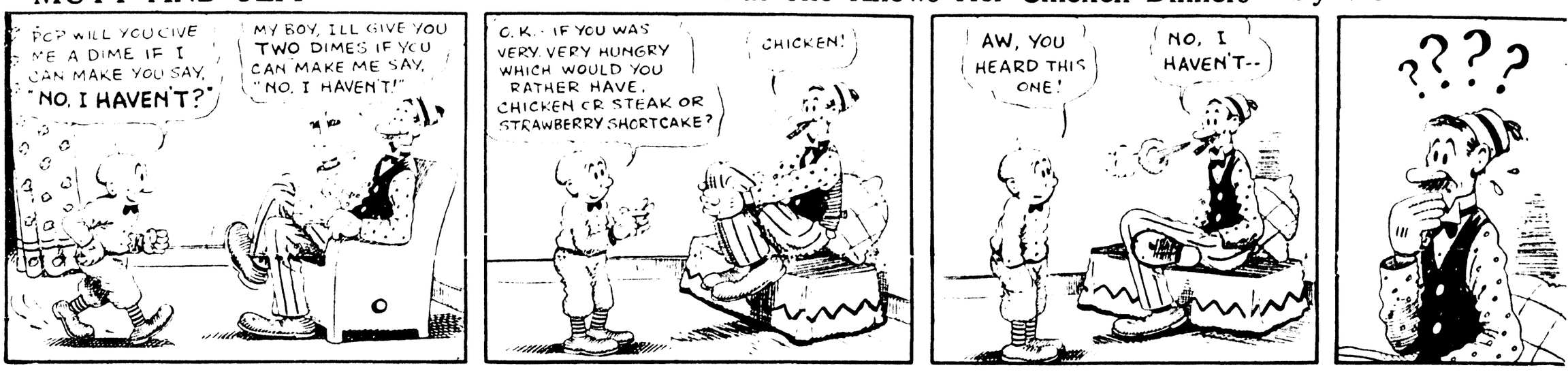

(Released by The Bell Syndicate, Inc.) (Trade-Mark Reg. U. S. Pat. Office by H. C. Fisher. Great Britain Rights Reserved)

OUR BOARDING HOUSE

HM-M! ALVIN, HERE'S A BOOK OF ABSORBING FAIRY TALES FOR YOUR BIRTHDAY—AND PAY HEED, MY LAD—THERE'S AN OLD SAYING THAT WHAT HAPPENS TO YOU ON YOUR BIRTHDAY WILL HAPPEN AGAIN ON EVERY BIRTHDAY— SO BE A GOOD BOY!

T. M. REG. U. S. PAT. OFF.

AW, WHO WANTS AN OLD FAIRY BOOK FOR SISSIES!

MAJOR HOOPLE

SAY! UNCLE AMOS TOLD ME THAT WHAT HAPPENS TODAY WILL HAPPEN EVERY— BOY! WHERE'S MY BANK?

NEARLY FOUR DOLLARS! WELL, NOW I'LL EAT, THEN—

DON'T ASTE

SPECIAL SUNDAE

I WANT A DOUBLE CHOCOLATE SUNDAE WITH WHIPPED CREAM AN' NUTS ALL OVER IT!

SPOR

I'LL TAKE THIS BALL AN' BAT, AN' LET ME SEE YER CATCHER'S MITTS!

NOW 59¢

GOLF BALLS

TOYS

THIS FIFTY-CENT SIZE IS OKAY AND I'LL TAKE THIS AIRPLANE —BOY, AM I. HAVING FUN ON MY BIRTHDAY!

WHAT'S THIS! ARE THESE PRESENTS FROM YOUR FRIENDS?

NOPE, UNCLE AMOS SAID THAT WHAT HAPPENS TO ME ON MY BIRTHDAY WILL HAPPEN ON EVERY BIRTHDAY!

UM. YAS! AN OLD SAYING!

SO I TOOK ALL THE MONEY OUT OF MY BANK AN' HAD A GOOD TIME AN' BOUGHT STUFF —AND THAT'LL HAPPEN TO ME ON EVERY BIRTHDAY!

SO WILL THIS! AND WHEN I FINISH WITH YOU, SOMETHING IS GOING TO HAPPEN TO SOMEONE ELSE ON YOUR BIRTHDAY!

WHACK WHOP SLAP

COPR. 1939 BY NEA SERVICE, INC. 7-16

ALLEY OOP

OH, DEAR! ALL OVER THAT BEAUTIFUL CLOTH!

OH, THAT'S ALL RIGHT, OOOLA . . WE'LL WRING IT OUT AND HANG IT UP TO DRY AND IT'LL BE JUST AS GOOD AS NEW!

T. M. REG. U. S. PAT. OFF.

OH, ALLEY-OOP— PLEASE HANG THIS UP TO DRY FOR ME, WILL YOU?

YOU'LL FIND THE LINES STRUNG BETWEEN TWO POLES OUT IN BACK

OUT IN BACK, EH? OKAY, GIRLS, IT'S AS GOOD AS DONE RIGHT NOW!

TWO LINES STRETCHED BETWEEN A COUPLE OF POLES, EH? HMM!

WELL— I SAID I'D DO IT, SO I GUESS I'M STUCK!

WHEN OL' ALLEY OOP SAYS HE'LL DO SUMPIN, BY GUM, Y' CAN BETCHER LIFE IT'LL GIT DONE!

AHHH-H! THERE NOW... ALL HUNG OUT HUNKYDORY!

SNAP!

COPR. 1939 BY NEA SERVICE, INC.

—V. T. Hamlin

7-16

SUNDAY, JULY 16, 1939

Katzenjammer Kids

Registered U. S. Pat. Off.

By H. H. Knerr

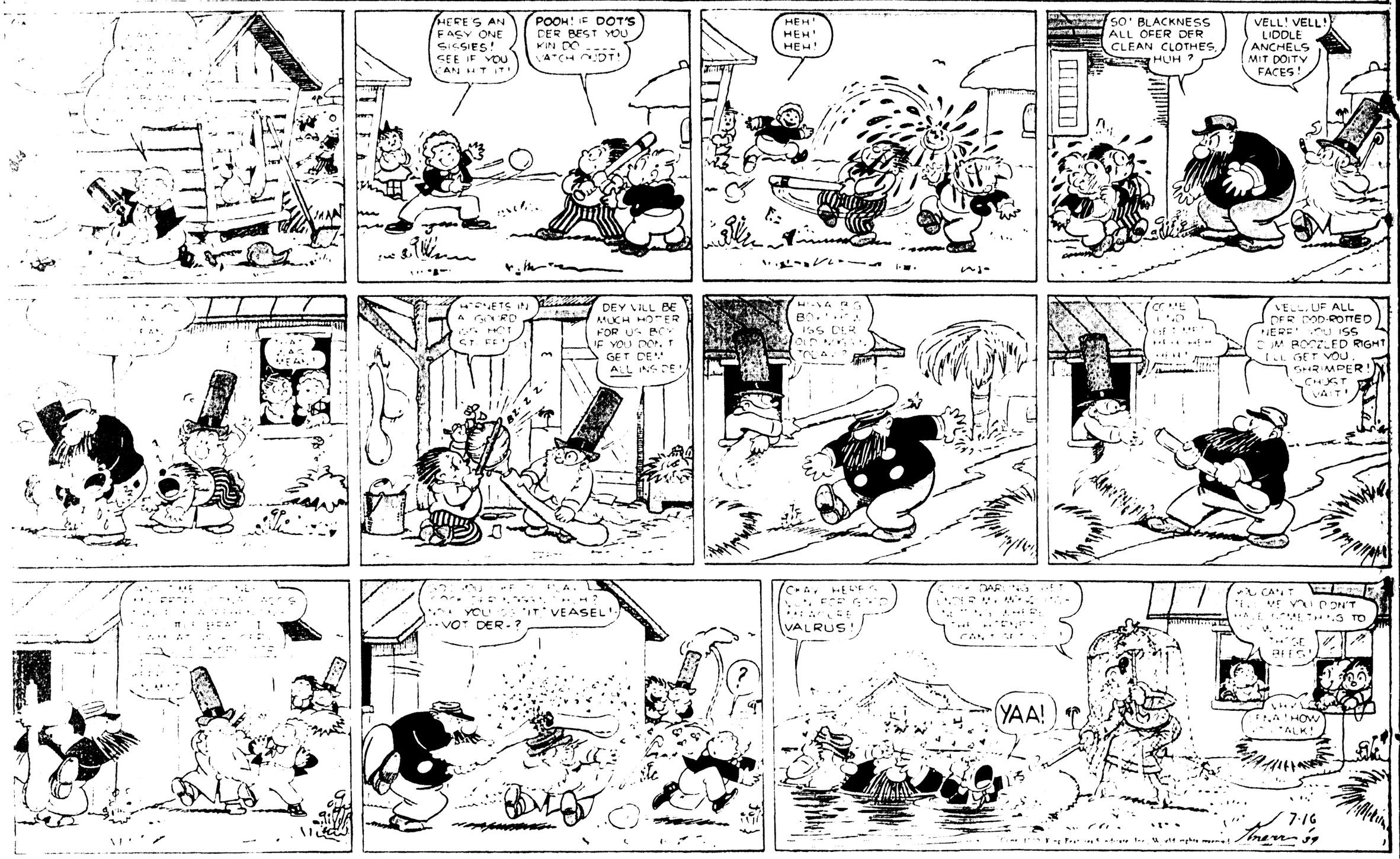

Thimble Theatre

Registered U. S. Patent Office

Starring Popeye

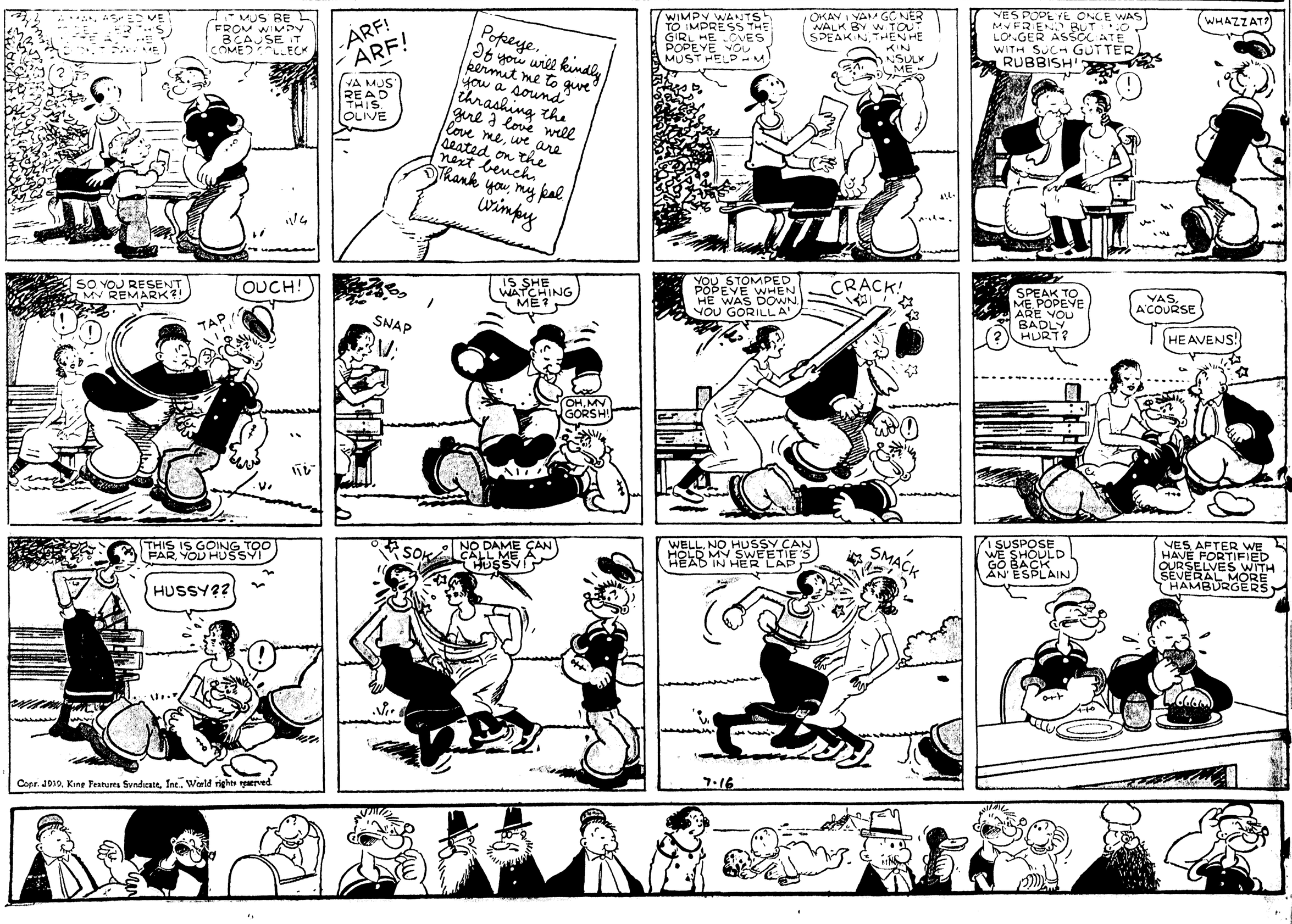

Copr. 1939, King Features Syndicate, Inc., World rights reserved.